

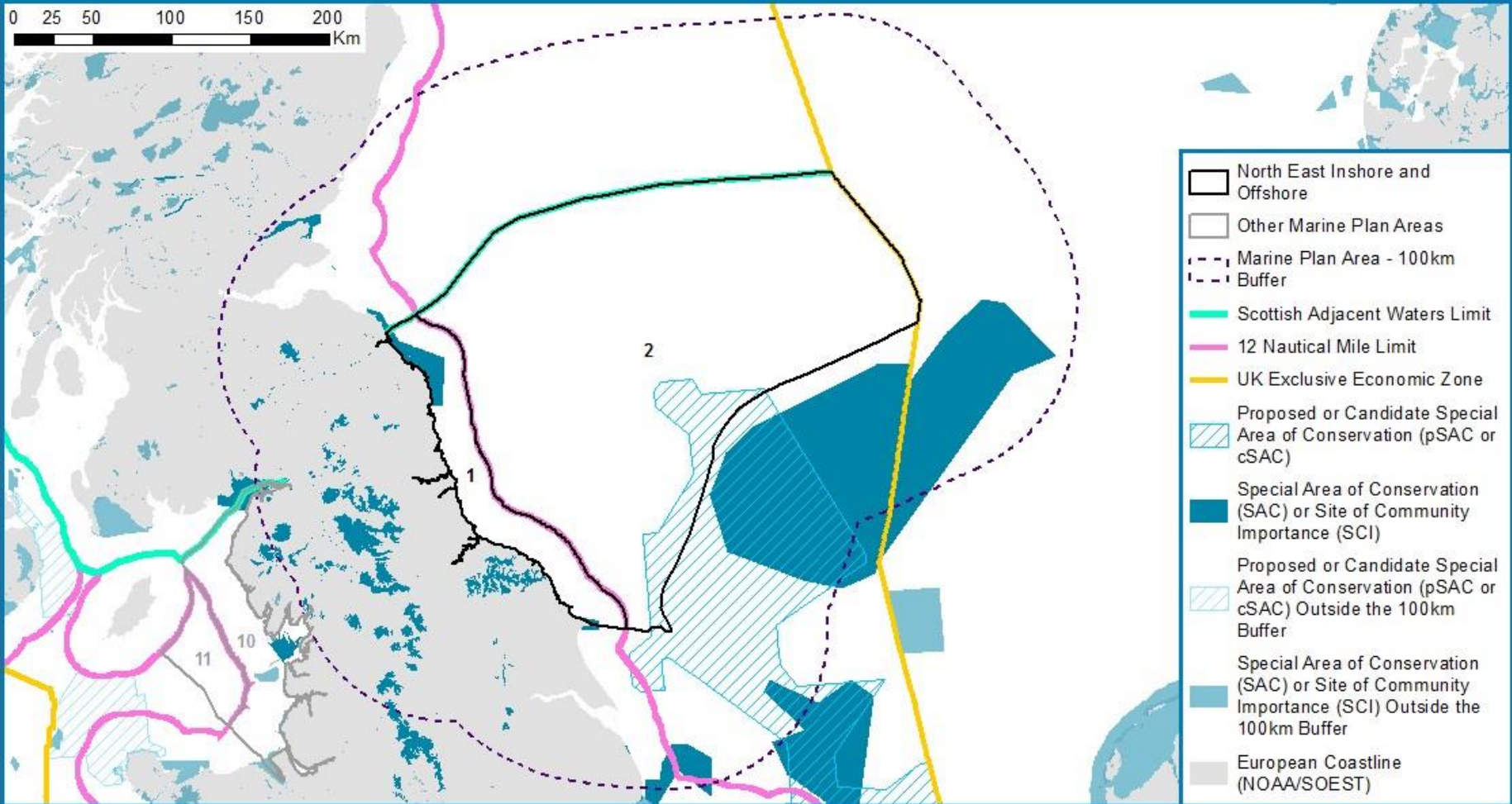

Marine
Management
Organisation

Figure 1a: SACs or SCIs within 100km of the North East Inshore and Offshore Marine Plan Areas

Not to be used for navigation.
This map has been produced using the WGS84 UTM Zone 30N projection.

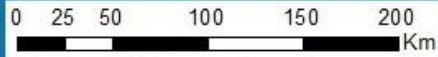

Open Government Licence. Reproduced with the permission of the Marine Management Organisation, Ordnance Survey and UK Hydrographic Office. Directorate-General for Environment (DG ENV) (<http://www.eea.europa.eu/legal/copyright>). © Crown copyright. All rights reserved. Natural England, Scottish Natural Heritage, Natural Resources Wales, Northern Ireland Environment Agency, Joint Nature Conservation Committee Support Co, 100017955 [2016].



Marine
Management
Organisation

Figure 1b: SACs or SCIs within 100km of the South East Inshore Marine Plan Area

Not to be used for navigation.
This map has been produced using the WGS84 UTM Zone 30N projection.

0 25 50 100 150 200 Km

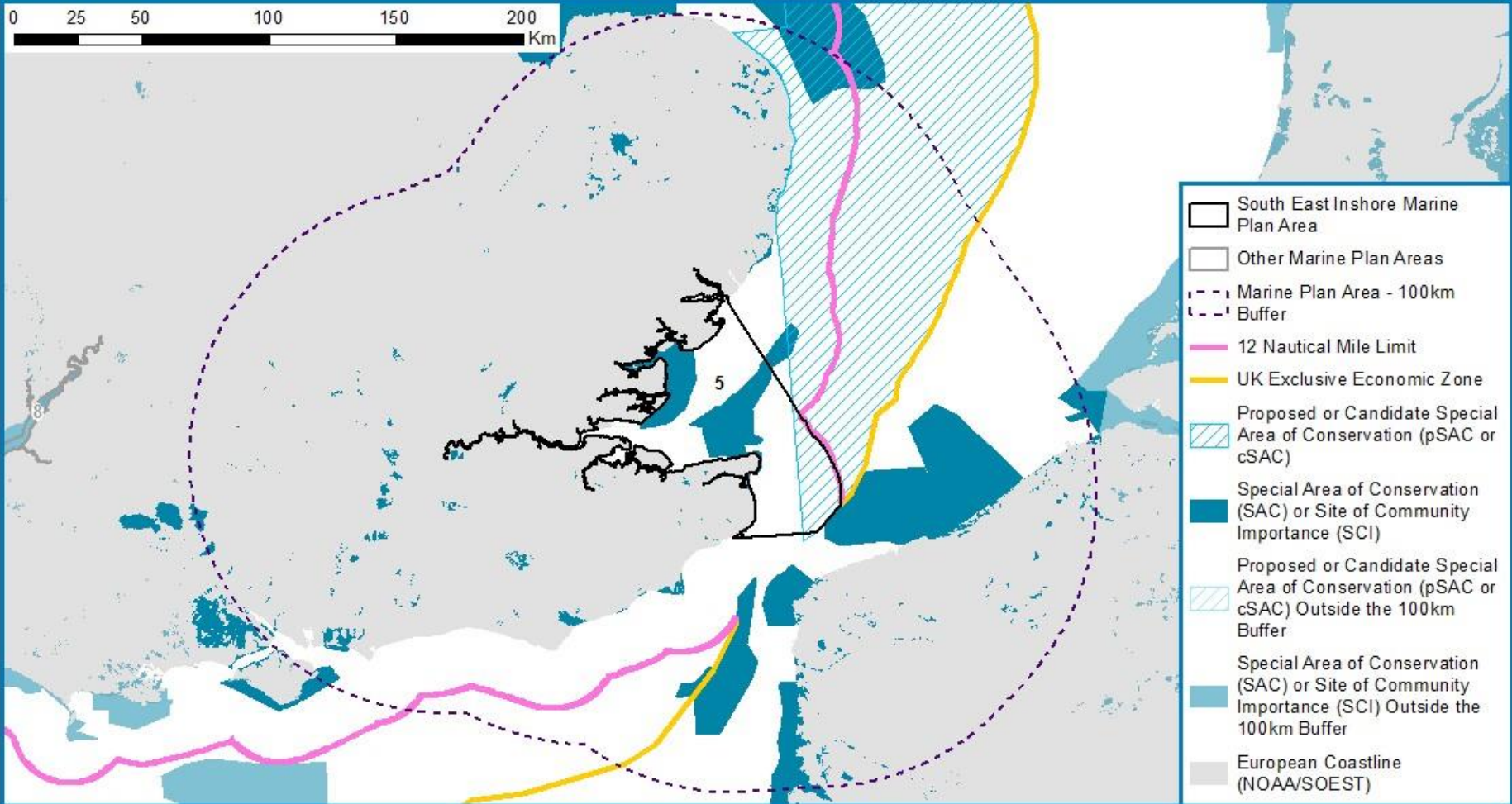

Open Government Licence. Reproduced with the permission of the Marine Management Organisation, Ordnance Survey and UK Hydrographic Office. Directorate-General for Environment (DG ENV) (<http://www.eea.europa.eu/legal/copyright>). © Crown copyright. All rights reserved. Natural England, Scottish Natural Heritage, Natural Resources Wales, Northern Ireland Environment Agency, Joint Nature Conservation Committee Support Co, 100017955 [2016].



Marine
Management
Organisation

Figure 1c: SACs or SCIs within 100km of the South West Inshore Marine Plan Area

Not to be used for navigation.
This map has been produced using the WGS84 UTM Zone 30N projection.

0 25 50 100 150 200
Km

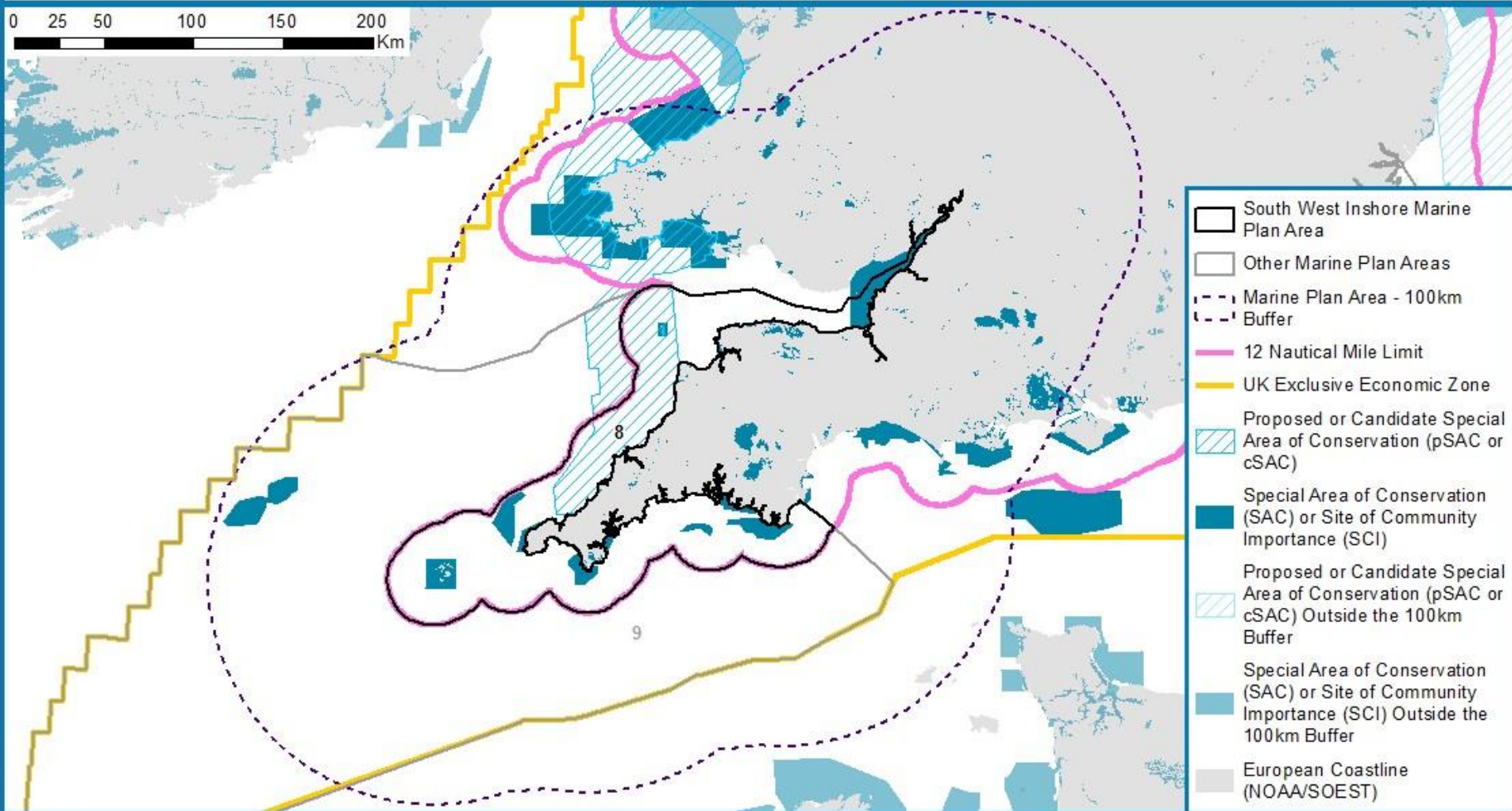

Open Government Licence. Reproduced with the permission of the Marine Management Organisation, Ordnance Survey and UK Hydrographic Office. Directorate-General for Environment (DG ENV) (<http://www.eea.europa.eu/legal/copyright>). © Crown copyright. All rights reserved. Natural England, Scottish Natural Heritage, Natural Resources Wales, Northern Ireland Environment Agency, Joint Nature Conservation Committee Support Co, 100017955 [2016].



Marine
Management
Organisation

Figure 1d: SACs or SCIs within 100km of the South West Offshore Marine Plan Area

Not to be used for navigation.
This map has been produced using the WGS84 UTM Zone 30N projection.

0 25 50 100 150 200
Km

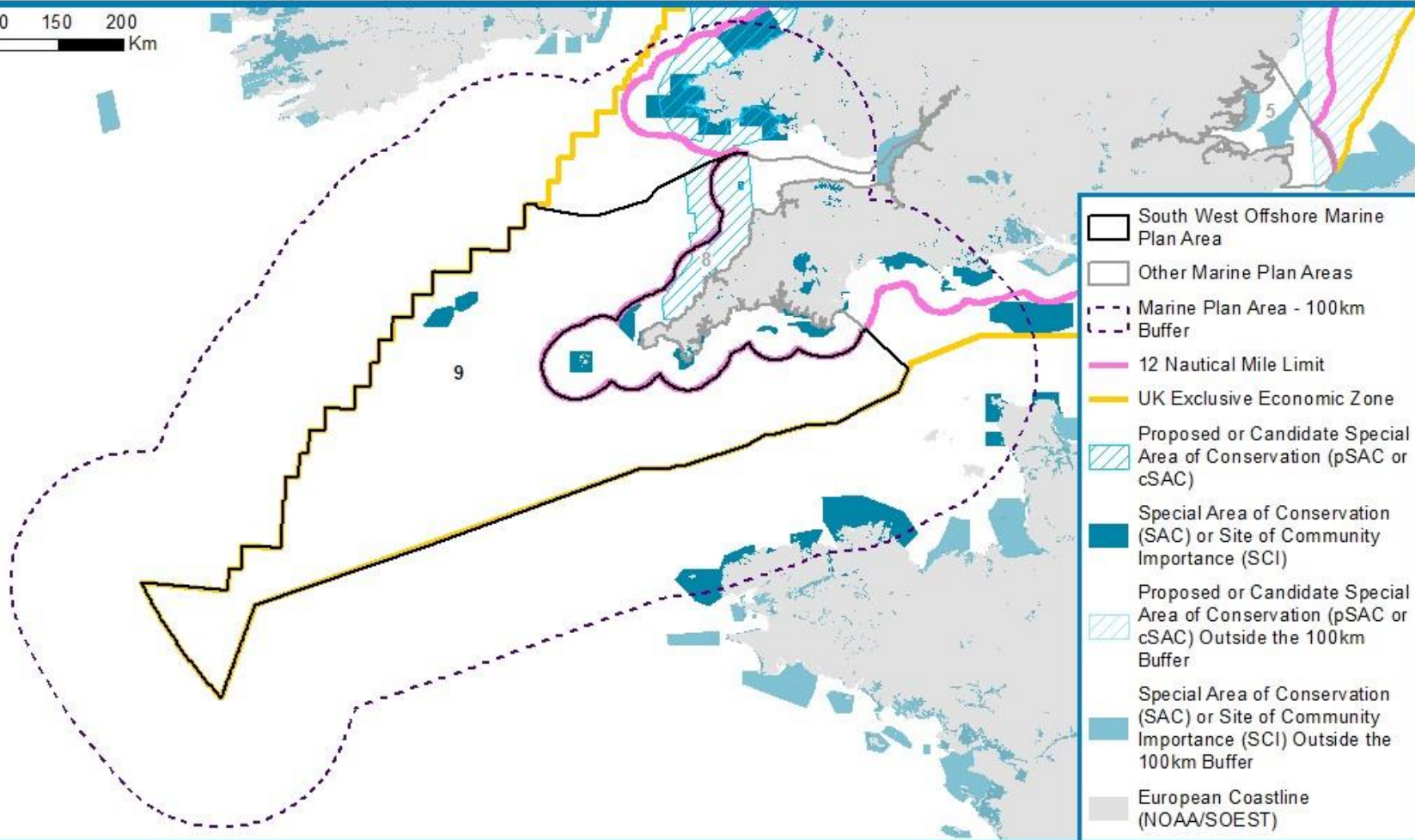

Open Government Licence. Reproduced with the permission of the Marine Management Organisation, Ordnance Survey and UK Hydrographic Office. Directorate-General for Environment (DG ENV) (<http://www.eea.europa.eu/legal/copyright>). © Crown copyright. All rights reserved. Natural England, Scottish Natural Heritage, Natural Resources Wales, Northern Ireland Environment Agency, Joint Nature Conservation Committee Support Co, 100017955 [2016].



Marine
Management
Organisation

Figure 1e: SACs or SCIs within 100km of the North West Inshore and Offshore Marine Plan Areas

Not to be used for navigation.
This map has been produced using the WGS84 UTM Zone 30N projection.

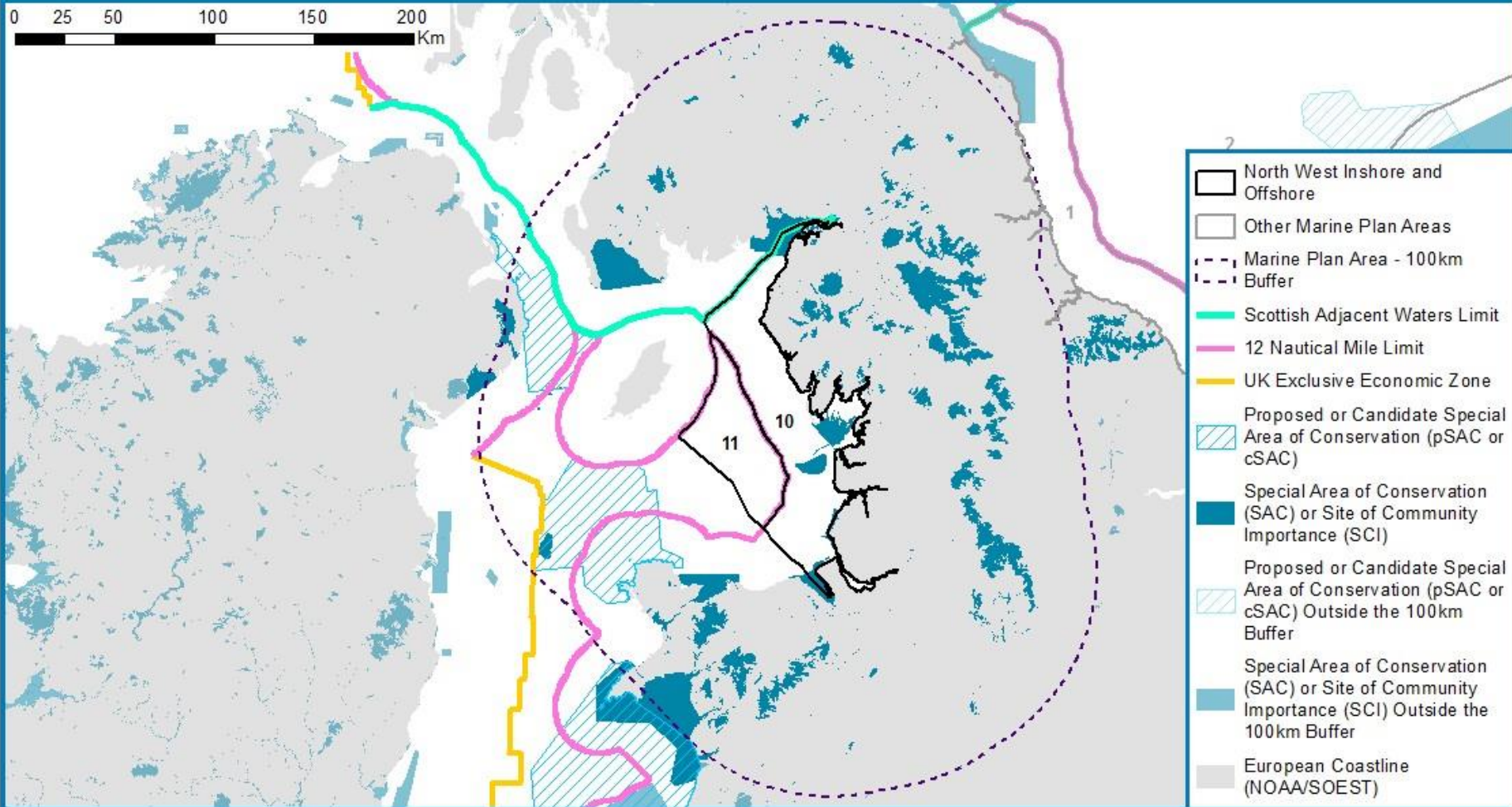

Open Government Licence. Reproduced with the permission of the Marine Management Organisation, Ordnance Survey and UK Hydrographic Office. Directorate-General for Environment (DG ENV) (<http://www.eea.europa.eu/legal/copyright>). © Crown copyright. All rights reserved. Natural England, Scottish Natural Heritage, Natural Resources Wales, Northern Ireland Environment Agency, Joint Nature Conservation Committee Support Co, 100017955 [2016].



Marine
Management
Organisation

Figure 2a: SPAs within 100km of the North East Inshore and Offshore Marine Plan Areas

Not to be used for navigation.
This map has been produced using the WGS84 UTM Zone 30N projection.

0 25 50 100 150 200
Km

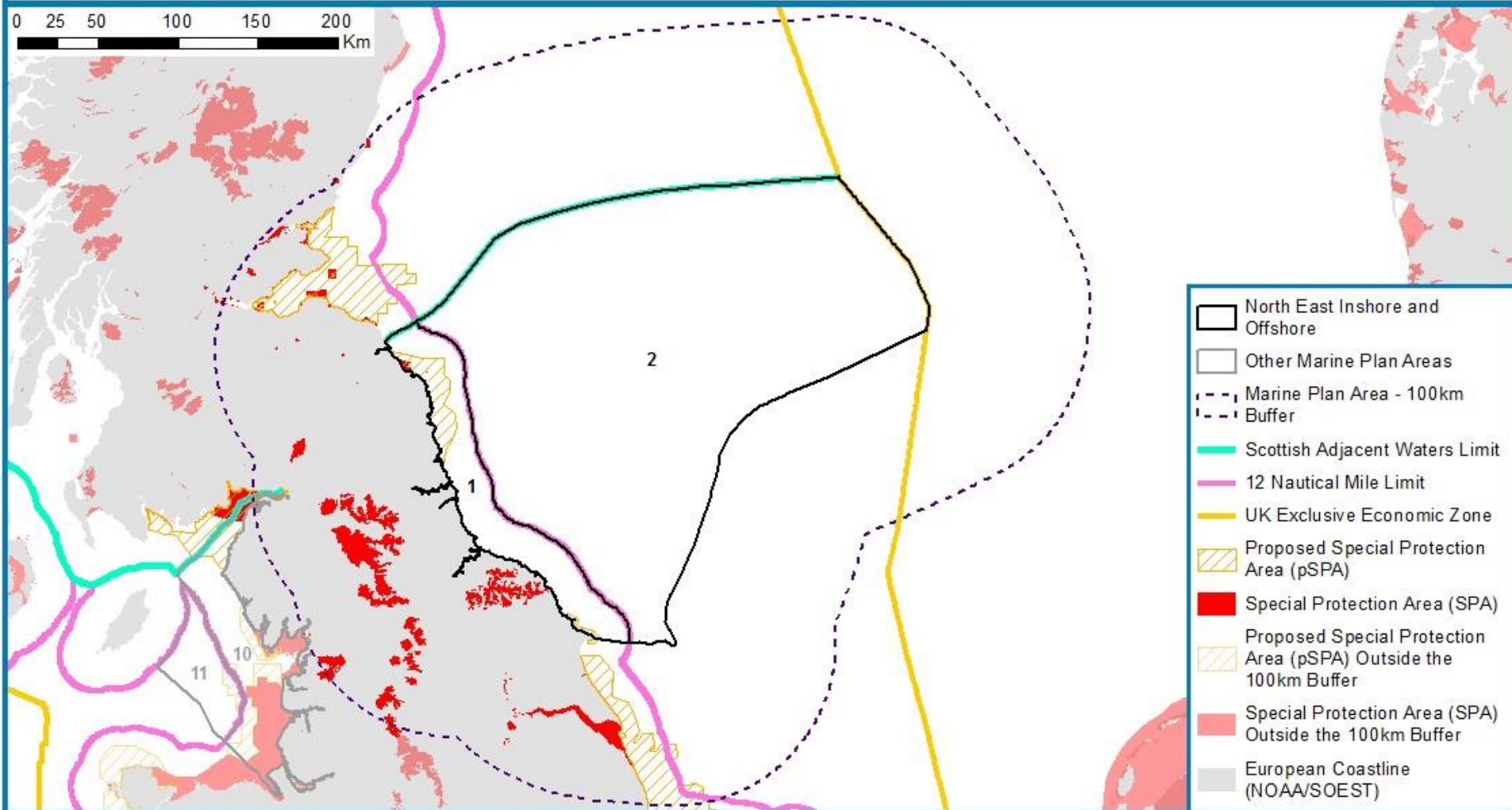

Open Government Licence. Reproduced with the permission of the Marine Management Organisation, Ordnance Survey and UK Hydrographic Office. Directorate-General for Environment (DG ENV) (<http://www.eea.europa.eu/legal/copyright>). © Crown copyright. All rights reserved. Natural England, Scottish Natural Heritage, Natural Resources Wales, Northern Ireland Environment Agency, Joint Nature Conservation Committee Support Co, 100017955 [2016].



Marine
Management
Organisation

Figure 2b: SPAs within 100km of the South East Inshore Marine Plan Area

Not to be used for navigation.
This map has been produced using the WGS84 UTM Zone 30N projection.

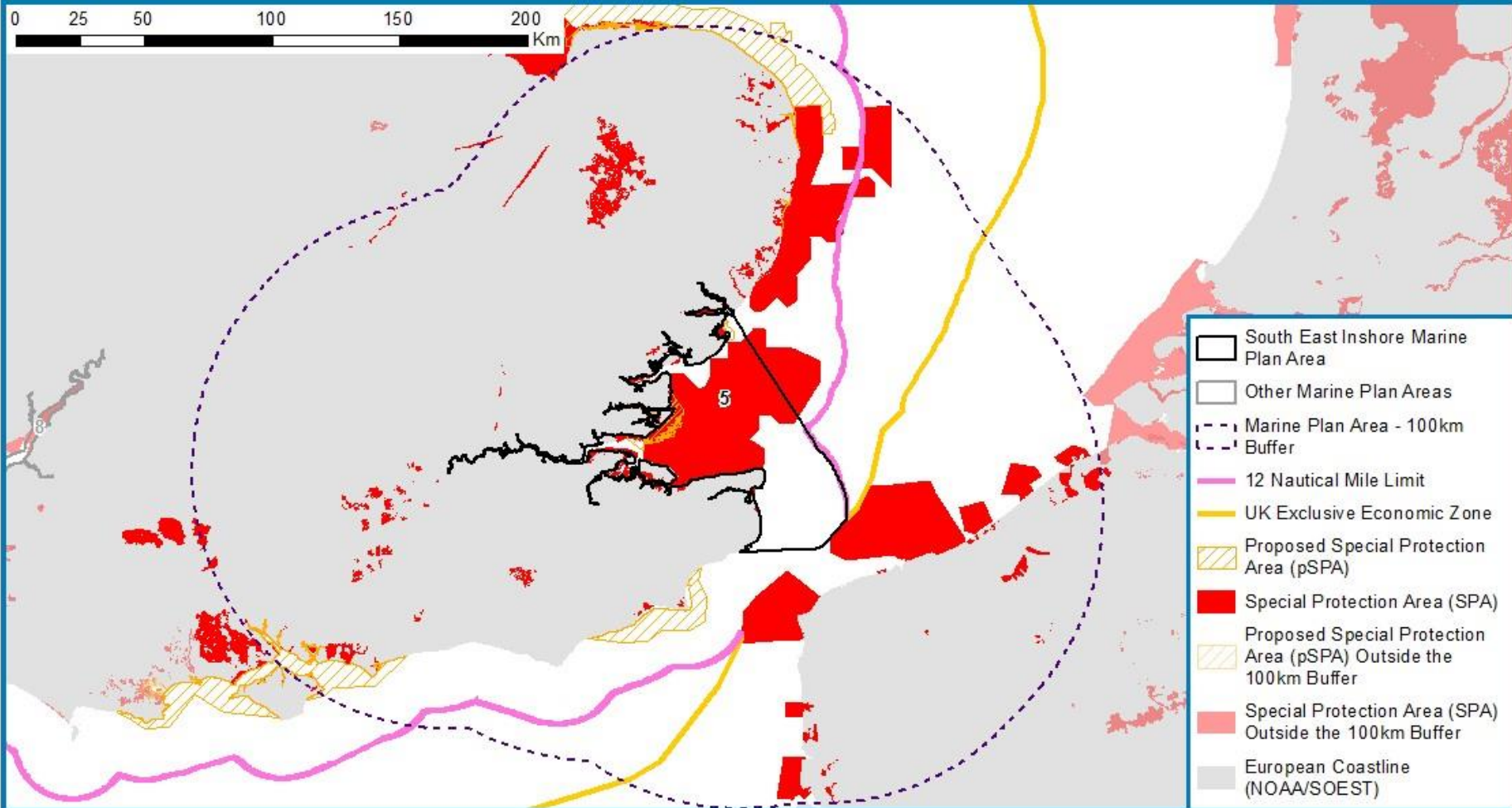

Open Government Licence. Reproduced with the permission of the Marine Management Organisation, Ordnance Survey and UK Hydrographic Office. Directorate-General for Environment (DG ENV) (<http://www.eea.europa.eu/legal/copyright>). © Crown copyright. All rights reserved. Natural England, Scottish Natural Heritage, Natural Resources Wales, Northern Ireland Environment Agency, Joint Nature Conservation Committee Support Co, 100017955 [2016].



Marine
Management
Organisation

Figure 2c: SPAs within 100km of the South West Inshore Marine Plan Area

Not to be used for navigation.
This map has been produced using the WGS84 UTM Zone 30N projection.

0 25 50 100 150 200
Km

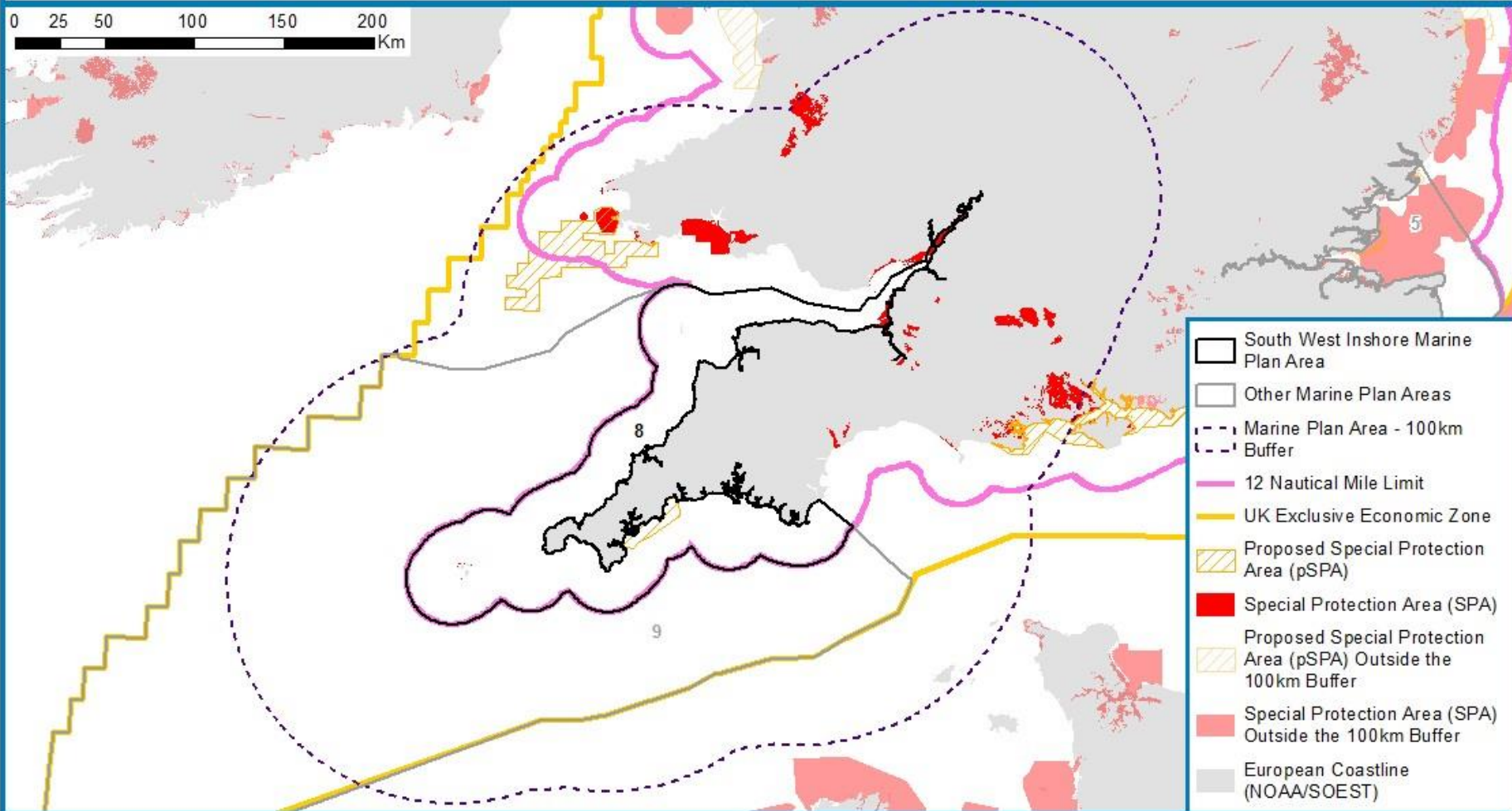

Open Government Licence. Reproduced with the permission of the Marine Management Organisation, Ordnance Survey and UK Hydrographic Office. Directorate-General for Environment (DG ENV) (<http://www.eea.europa.eu/legal/copyright>). © Crown copyright. All rights reserved. Natural England, Scottish Natural Heritage, Natural Resources Wales, Northern Ireland Environment Agency, Joint Nature Conservation Committee Support Co, 100017955 [2016].



Marine
Management
Organisation

Figure 2d: SPAs within 100km of the South West Offshore Marine Plan Area

Not to be used for navigation.
This map has been produced using the WGS84 UTM Zone 30N projection.

0 25 50 100 150 200
Km

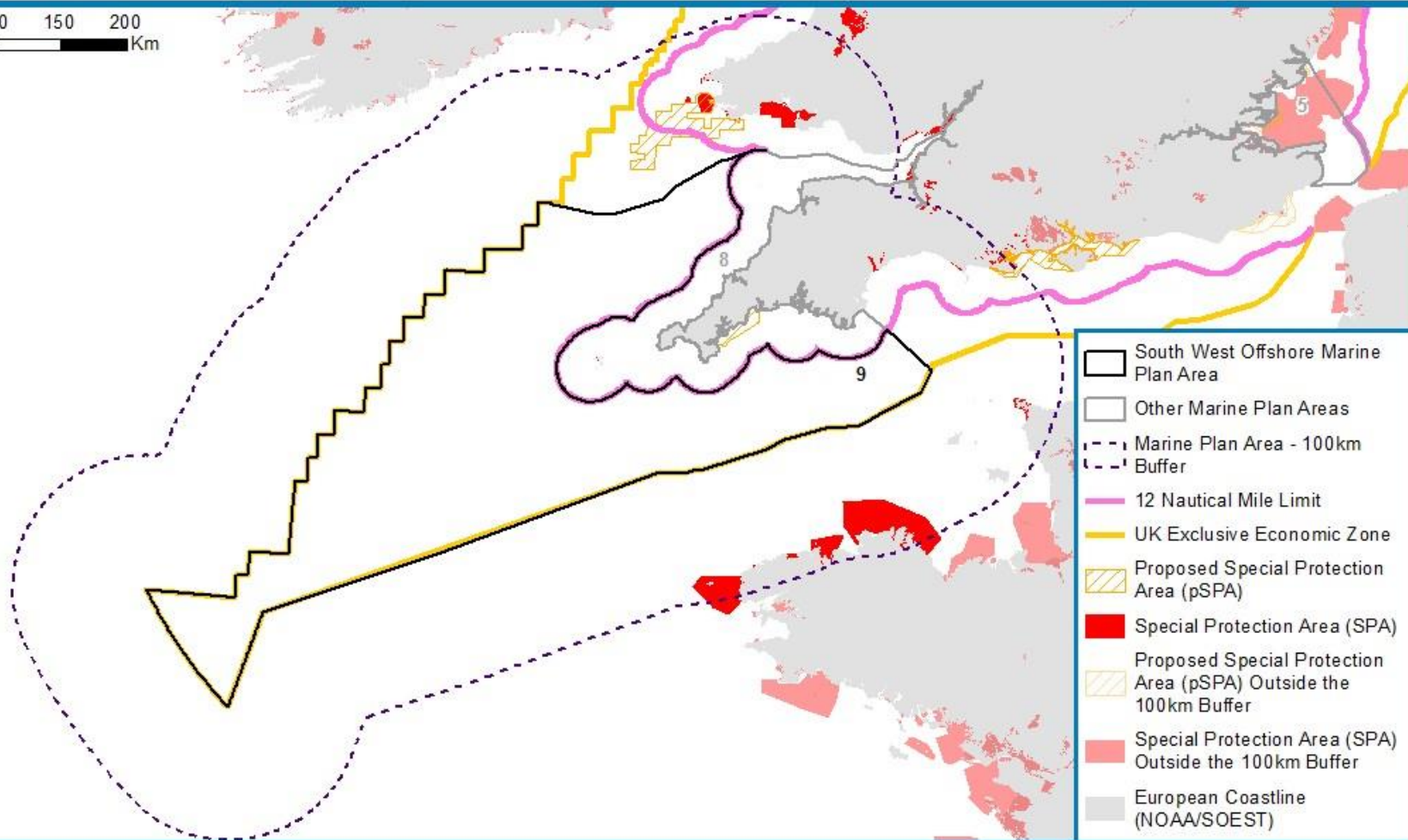

Open Government Licence. Reproduced with the permission of the Marine Management Organisation, Ordnance Survey and UK Hydrographic Office. Directorate-General for Environment (DG ENV) (<http://www.eea.europa.eu/legal/copyright>). © Crown copyright. All rights reserved. Natural England, Scottish Natural Heritage, Natural Resources Wales, Northern Ireland Environment Agency, Joint Nature Conservation Committee Support Co, 100017955 [2016].



Marine
Management
Organisation

Figure 2e: SPAs within 100km of the North West Inshore and Offshore Marine Plan Areas

Not to be used for navigation.
This map has been produced using the WGS84 UTM Zone 30N projection.

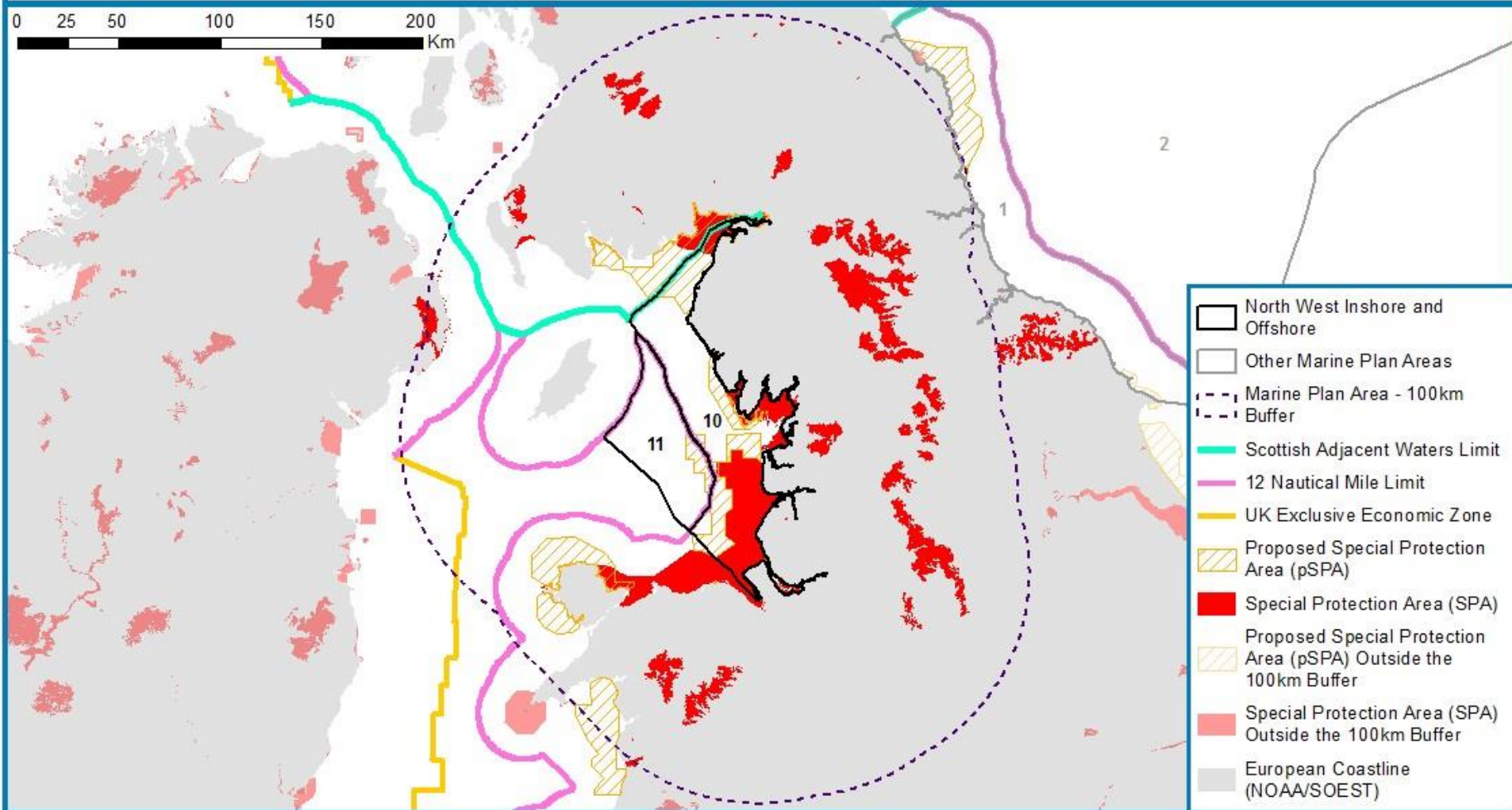

Open Government Licence. Reproduced with the permission of the Marine Management Organisation, Ordnance Survey and UK Hydrographic Office. Directorate-General for Environment (DG ENV) (<http://www.eea.europa.eu/legal/copyright>). © Crown copyright. All rights reserved. Natural England, Scottish Natural Heritage, Natural Resources Wales, Northern Ireland Environment Agency, Joint Nature Conservation Committee Support Co, 100017955 [2016].



Marine
Management
Organisation

Figure 3a: Ramsar sites within 100km of the North East Inshore and Offshore Marine Plan Areas

Not to be used for navigation.
This map has been produced using the WGS84 UTM Zone 30N projection.

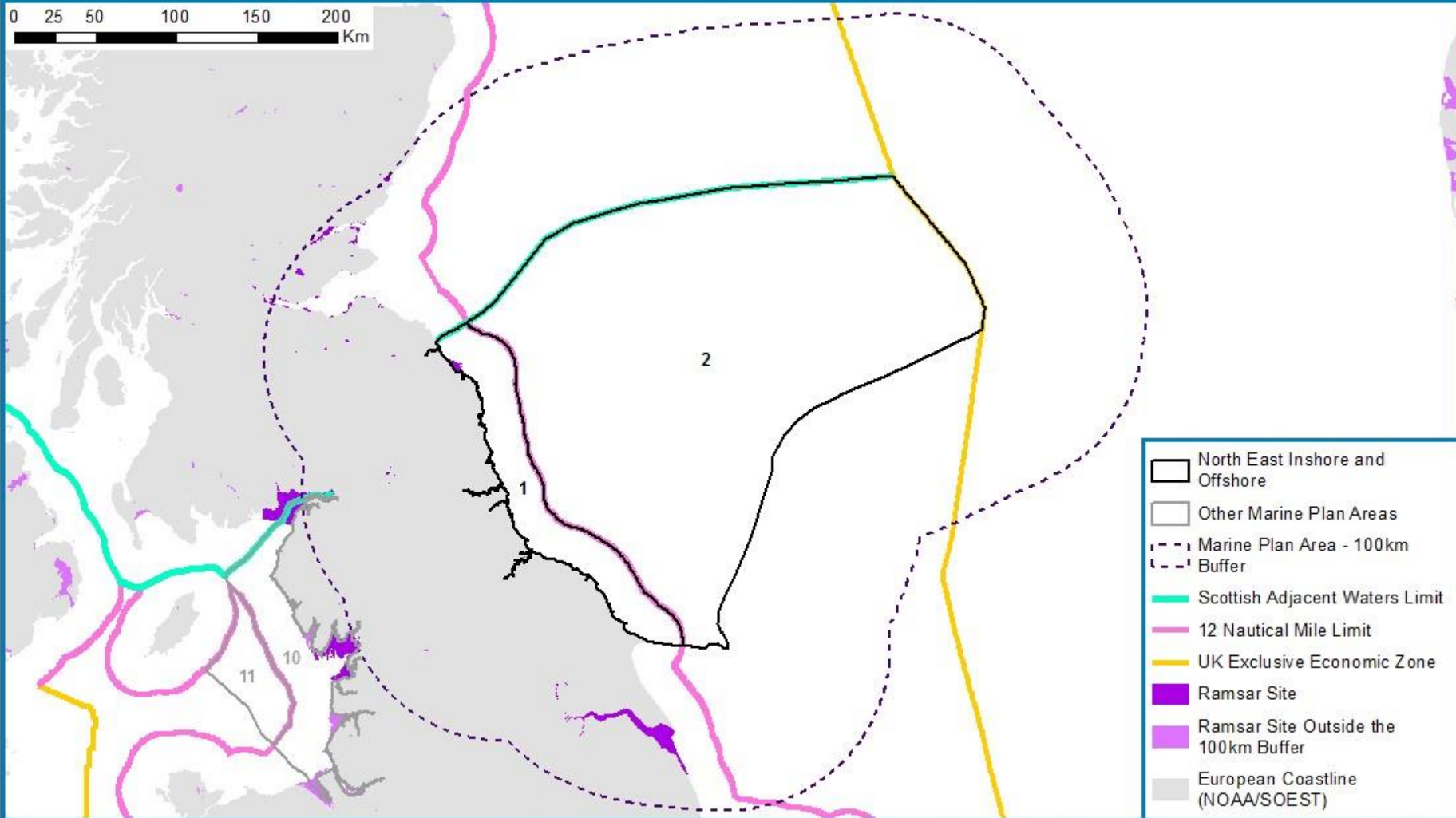



Marine
Management
Organisation

Figure 3b: Ramsar sites within 100km of the South East Inshore Marine Plan Area

Not to be used for navigation.
This map has been produced using the WGS84 UTM Zone 30N projection.

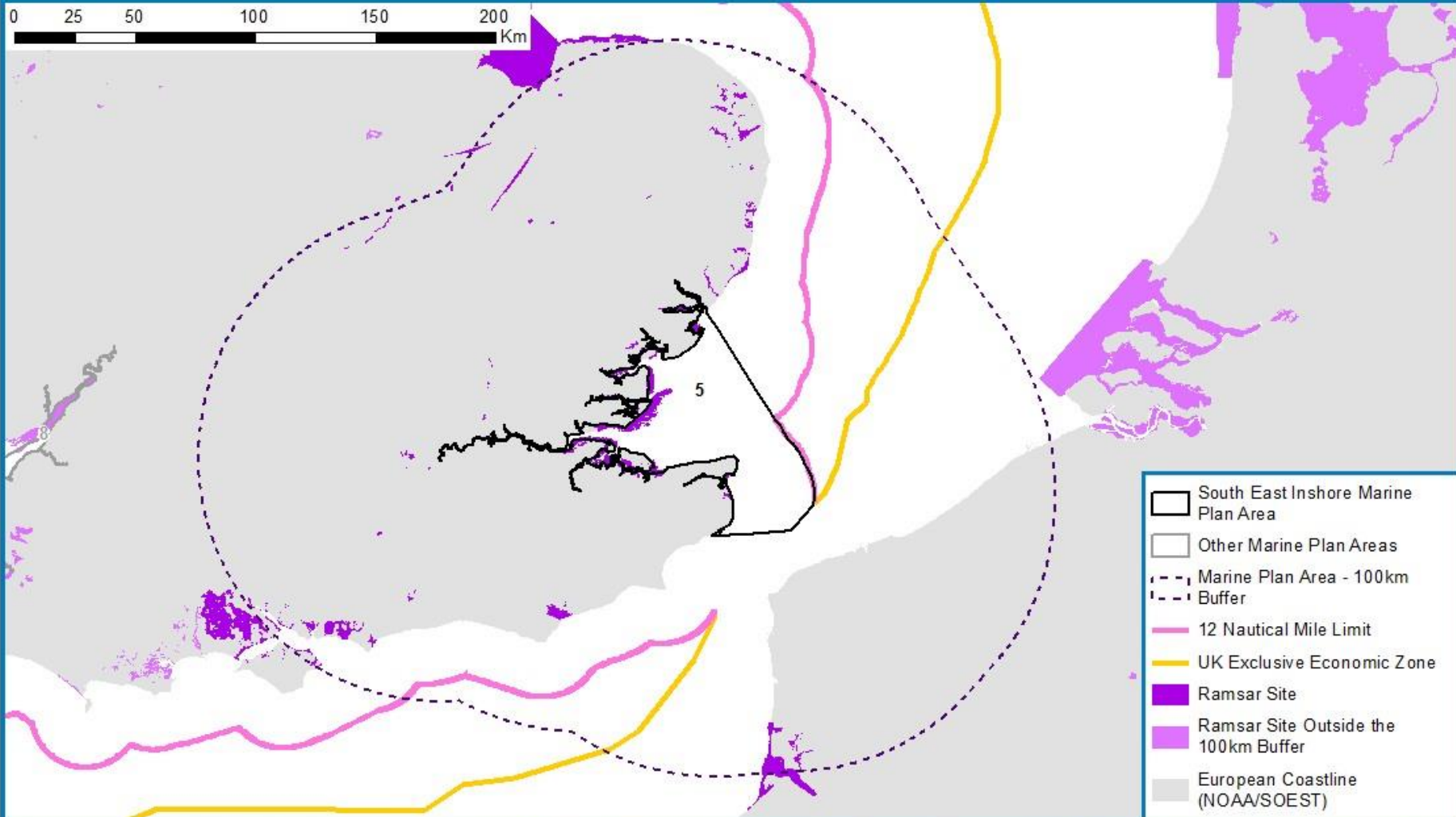

Open Government Licence. Reproduced with the permission of the Marine Management Organisation, Ordnance Survey and UK Hydrographic Office. © Crown copyright. All rights reserved. Natural England, Scottish Natural Heritage, Natural Resources Wales, 100019741, Northern Ireland Environment Agency [2016].



Marine
Management
Organisation

Figure 3c: Ramsar sites within 100km of the South West Inshore Marine Plan Area

Not to be used for navigation.
This map has been produced using the WGS84 UTM Zone 30N projection.

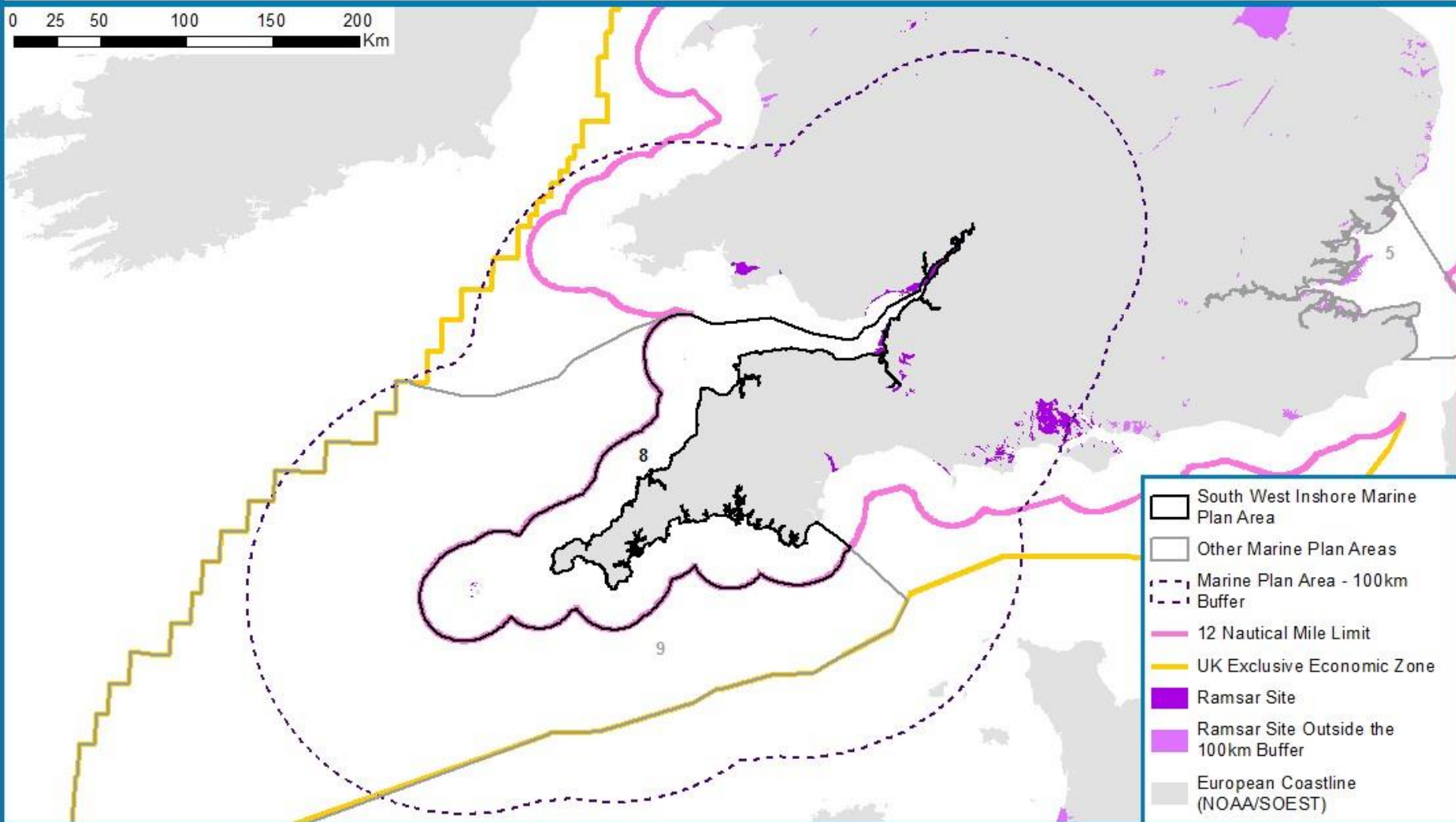

Open Government Licence. Reproduced with the permission of the Marine Management Organisation, Ordnance Survey and UK Hydrographic Office. © Crown copyright. All rights reserved. Natural England, Scottish Natural Heritage, Natural Resources Wales, 100019741, Northern Ireland Environment Agency [2016].



Marine
Management
Organisation

Figure 3d: Ramsar sites within 100km of the South West Offshore Marine Plan Area

Not to be used for navigation.
This map has been produced using the WGS84 UTM Zone 30N projection.

0 25 50 100 150 200
Km

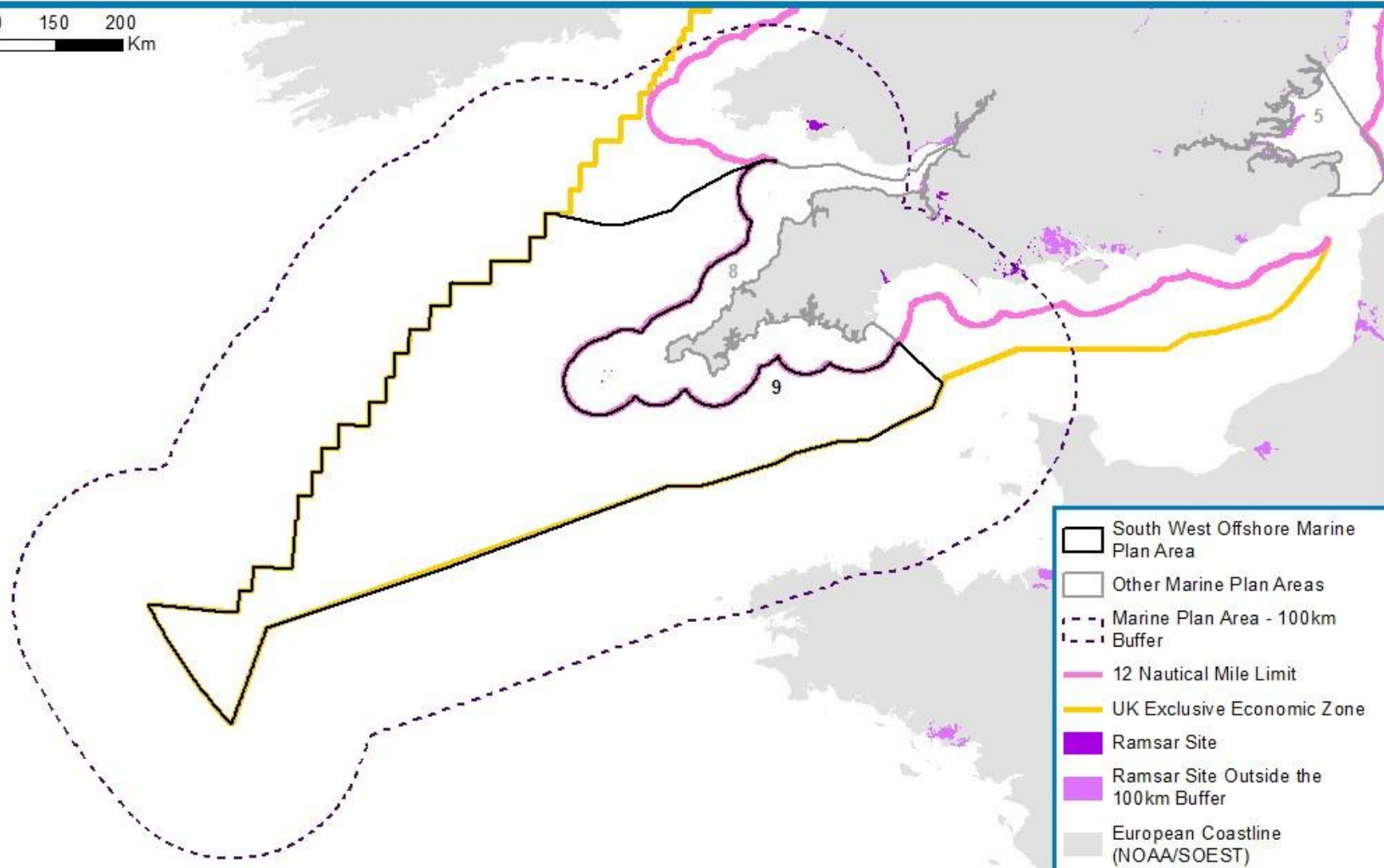

Open Government Licence. Reproduced with the permission of the Marine Management Organisation, Ordnance Survey and UK Hydrographic Office. © Crown copyright. All rights reserved. Natural England, Scottish Natural Heritage, Natural Resources Wales, 100019741, Northern Ireland Environment Agency [2016].



Marine
Management
Organisation

Figure 3e: Ramsar sites within 100km of the North West Inshore and Offshore Marine Plan Areas

Not to be used for navigation.
This map has been produced using the WGS84 UTM Zone 30N projection.

0 25 50 100 150 200 Km

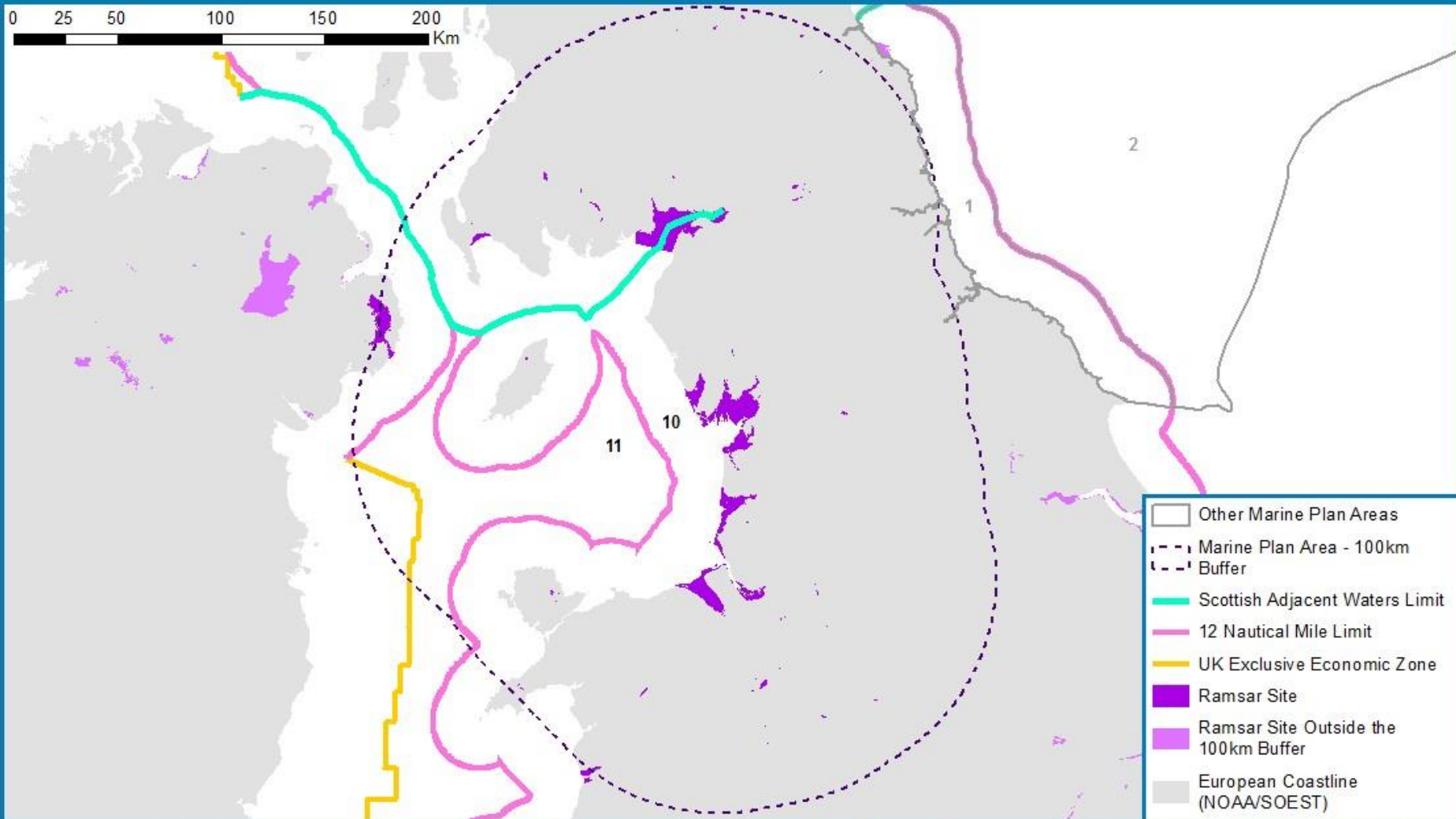



Marine
Management
Organisation

Figure 4: All sites designated for long-distance foraging sea birds between 100km and 400km of the Marine Plan Areas

Not to be used for navigation.
This map has been produced using the WGS84 UTM Zone 30N projection.

0 100 200 400 600 800 1,000
Km

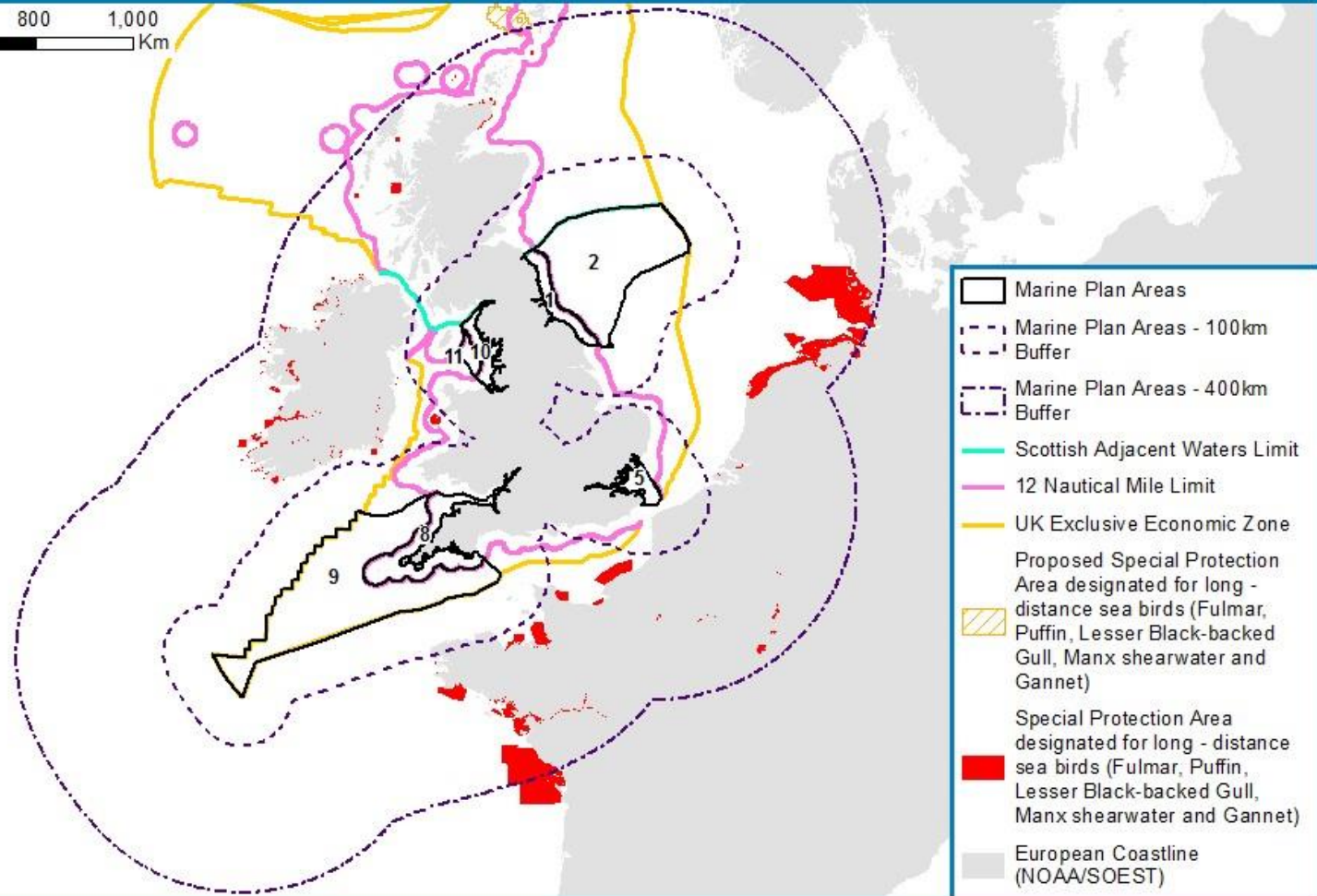

Open Government Licence. Reproduced with the permission of the Marine Management Organisation, Ordnance Survey and UK Hydrographic Office. Directorate-General for Environment (DG ENV) (<http://www.eea.europa.eu/legal/copyright>). © Crown copyright. All rights reserved. Natural England, Scottish Natural Heritage, Natural Resources Wales, Northern Ireland Environment Agency, Joint Nature Conservation Committee Support Co, 100017955 [2016].



Figure 5a: All sites designated for Seals within Seal management units

Not to be used for navigation.
This map has been produced using the WGS84 UTM Zone 30N projection.

0 100 200 400 600 800 1,000
Km

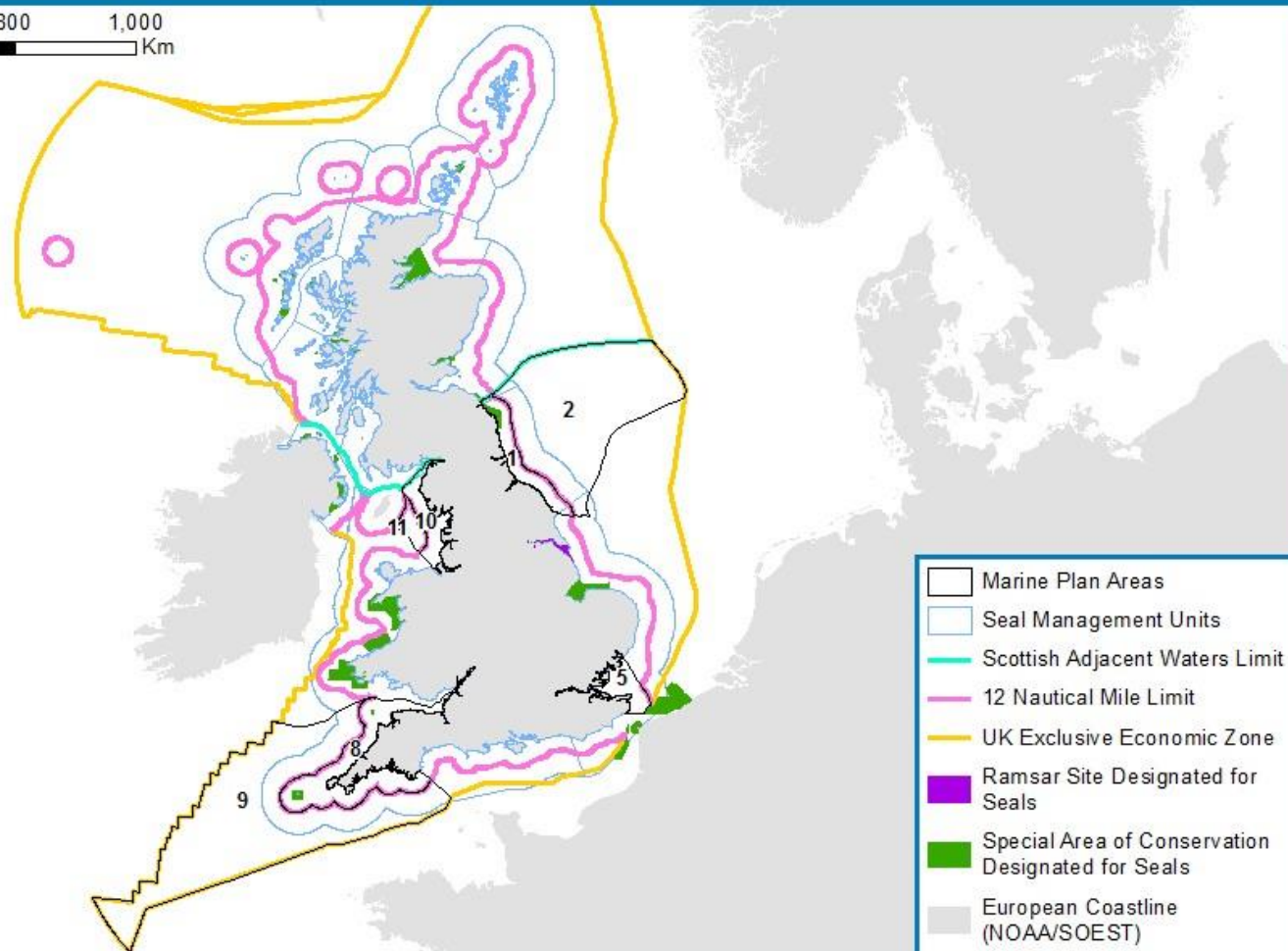



Marine
Management
Organisation

Figure 5b: All sites designated for Harbour Porpoise within Harbour Porpoise management units

Not to be used for navigation.
This map has been produced using the WGS84 UTM Zone 30N projection.

0 100 200 400 600 800 1,000
Km

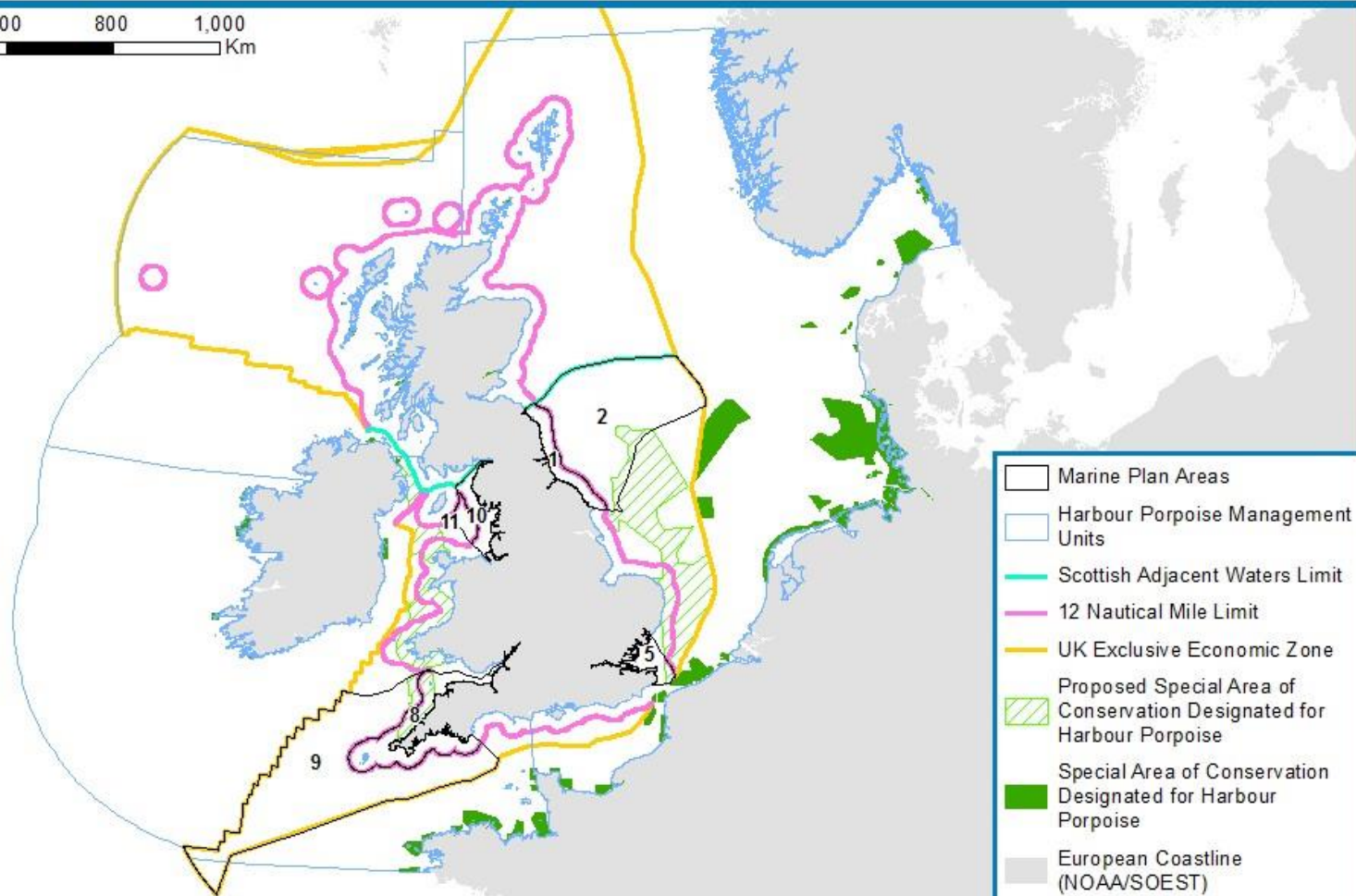

Open Government Licence. Reproduced with the permission of the Marine Management Organisation, Ordnance Survey and UK Hydrographic Office. Directorate-General for Environment (DG ENV) (<http://www.eea.europa.eu/legal/copyright>). © Crown copyright. All rights reserved. Natural England, Scottish Natural Heritage, Natural Resources Wales, Northern Ireland Environment Agency, Joint Nature Conservation Committee Support Co, 100017955 [2016]. IAMMWG, (2015), Management Units for cetaceans in UK waters (January 2015), JNCC Report 547



Marine
Management
Organisation

Figure 5c: All sites designated for Bottlenose Dolphin within Bottlenose Dolphin management units

Not to be used for navigation.
This map has been produced using the WGS84 UTM Zone 30N projection.

0 100 200 400 600 800 1,000
Km

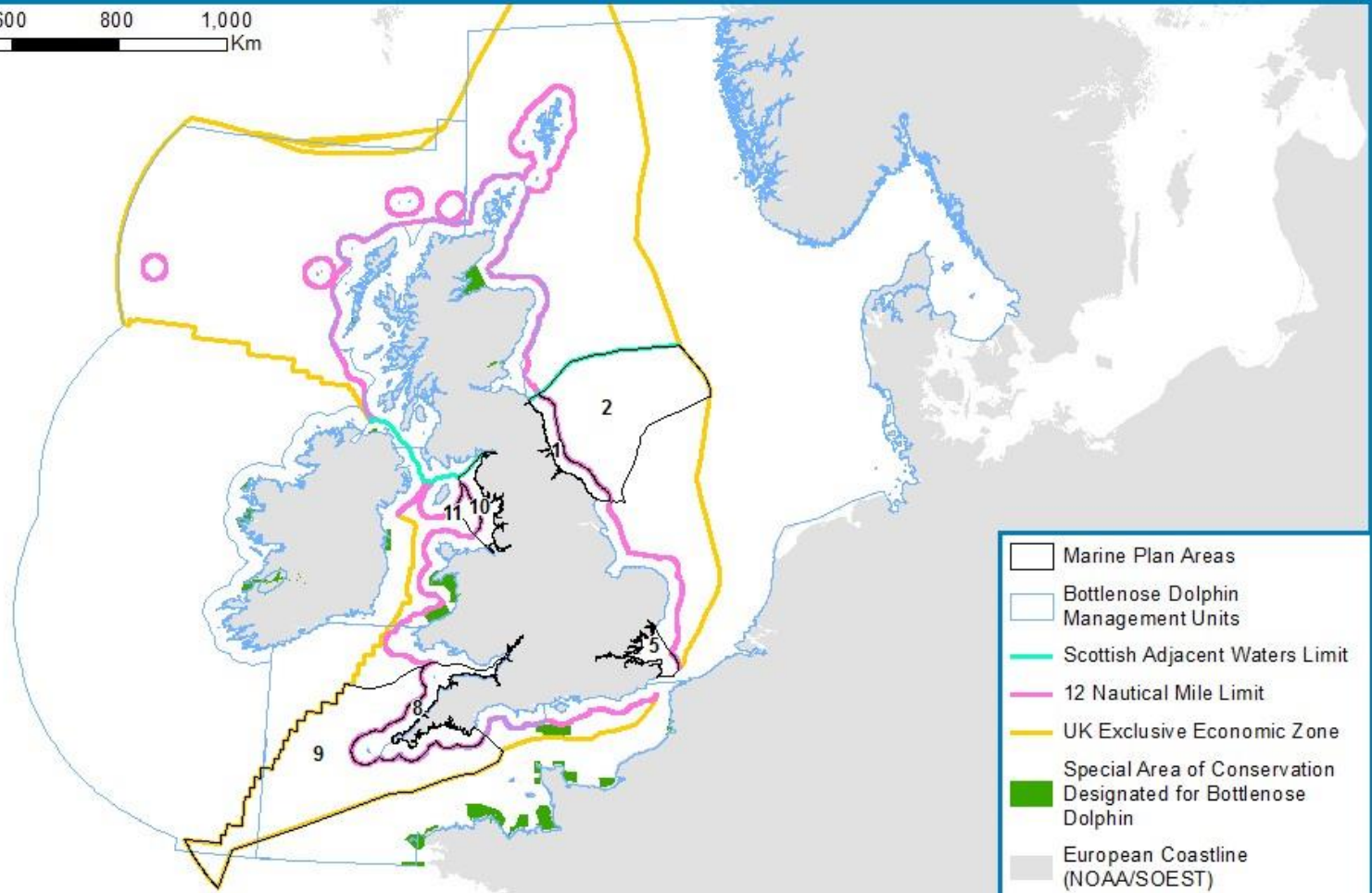

Open Government Licence. Reproduced with the permission of the Marine Management Organisation, Ordnance Survey and UK Hydrographic Office. Directorate-General for Environment (DG ENV) (<http://www.eea.europa.eu/legal/copyright>). © Crown copyright. All rights reserved. Natural England, Scottish Natural Heritage, Natural Resources Wales, Northern Ireland Environment Agency, Joint Nature Conservation Committee Support Co, 100017955 [2016]. IAMMWG, (2015), Management Units for cetaceans in UK waters (January 2015), JNCC Report 547



Figure 6: All sites designated for migratory fish

Not to be used for navigation.
This map has been produced using the WGS84 UTM Zone 30N projection.

0 100 200 400 600 800 1,000
Km

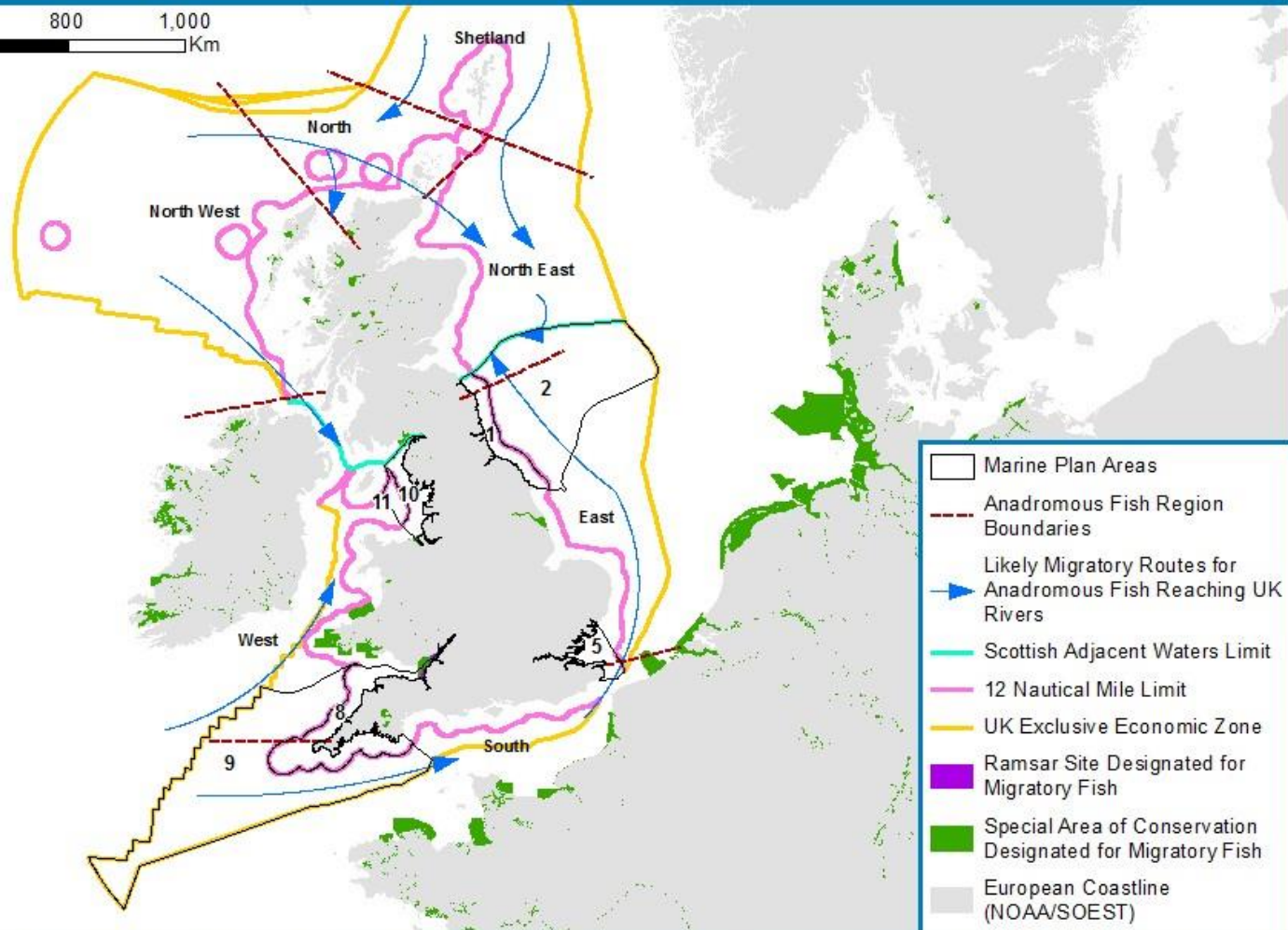



Marine
Management
Organisation

Figure 7: All areas of compensatory habitat within 100km of the Marine Plan Areas

Not to be used for navigation.
This map has been produced using the WGS84 UTM Zone 30N projection.

0 50 100 200 300 400 500
Km

