

**PUBLIC PATH DIVERSION AND DEFINITIVE MAP AND
STATEMENT MODIFICATION ORDER**

**HIGHWAYS ACT 1980, SECTION 119
WILDLIFE AND COUNTRYSIDE ACT 1981, SECTION 53A(2)**

**THE COUNTY COUNCIL OF DURHAM
(PUBLIC FOOTPATH NO. 34 CONSETT PARISH)
PUBLIC FOOTPATH DIVERSION AND DEFINITIVE MAP AND STATEMENT
MODIFICATION ORDER 2014**

This Order is made by the County Council of Durham ("the authority") under section 119 of the Highways Act 1980 ("the 1980 Act") because it appears to the authority that in the interests of the landowner it is expedient that the line of the path should be diverted.

This order is also made under section 53A(2) of the Wildlife and Countryside Act 1981 ("the 1981 Act") because it appears to the authority that the Definitive Map and Statement of Public Rights of Way for County Durham requires modification in consequence of the occurrence of an event specified in section 53(3)(a)(i) of the 1981 Act, namely, the diversion (as authorised by this order) of a highway shown or required to be shown in the map and statement.

BY THIS ORDER:

1. The public right of way over the land situate at Leadgate in Consett Parish and shown by a bold continuous line on the map contained in this Order and described in Part 1 of the Schedule to this Order shall be stopped up as provided for by paragraph 3 below and thereupon the Definitive Map and Statement of Public Rights of Way for County Durham shall be modified by deleting from it that public right of way.
2. There shall at the end of 7 days from the date of confirmation of this Order be a public footpath over the land situate at Leadgate, Consett Parish described in Part 2 of the Schedule and shown by a bold broken line on the map attached to this order.
3. The stopping up of the public right of way described in Part 1 of the Schedule shall have effect on the date on which the authority certifies that all work required to be done to bring the public footpath described in Part 2 of the Schedule into a fit condition for use by the public has been carried out and thereupon the Definitive Map and Statement of Public Rights of Way for County Durham shall be modified by adding that path to it.
- 3A. The definitive statement shall be modified as described in Part 3 of the Schedule to this Order.

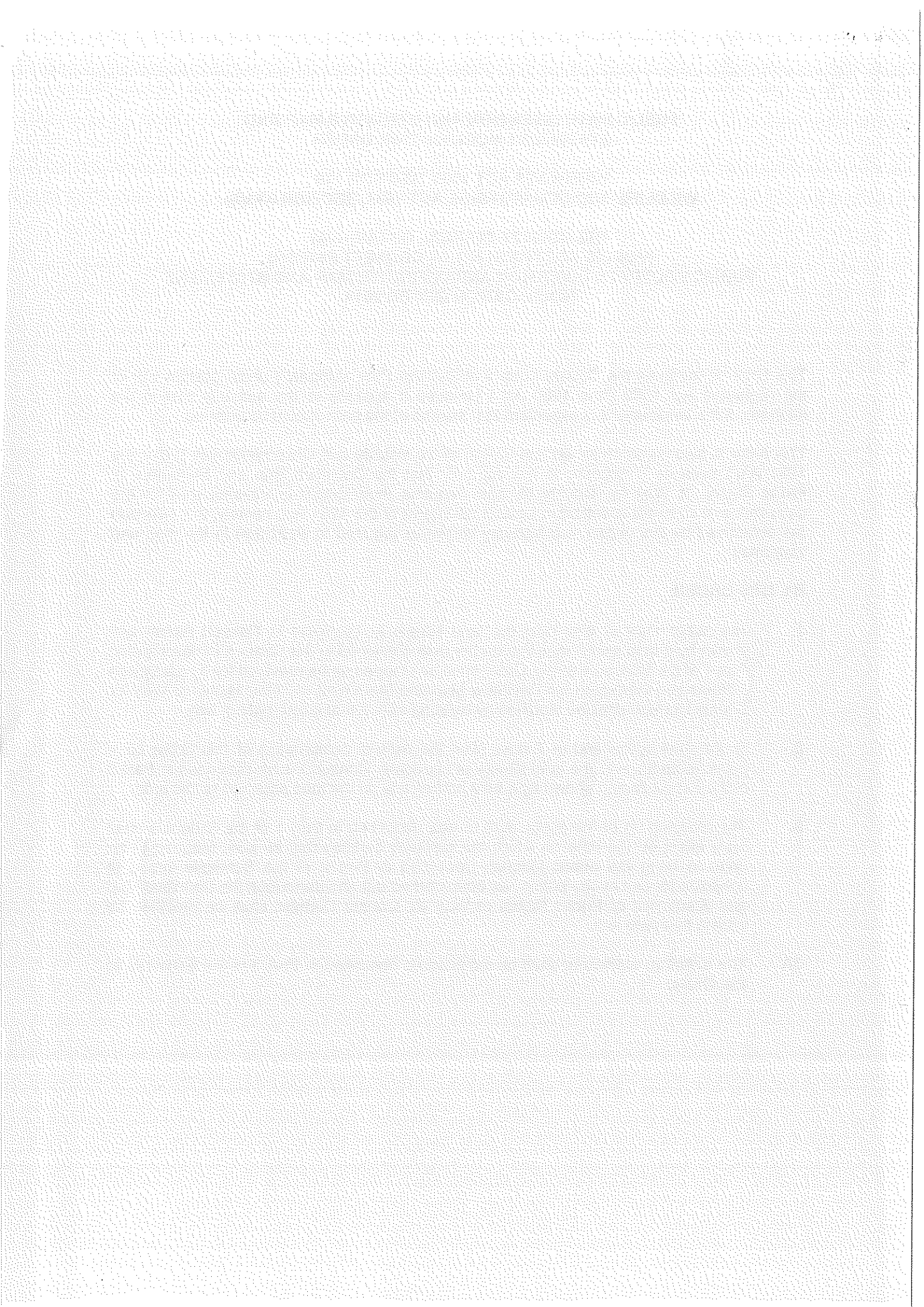

SCHEDULE

Part 1

Description of site of existing path

<u>No. of Path</u>	<u>Position</u>
Public Footpath No. 34 Consett Parish (entire width)	Public Footpath commencing from a point south west of 12A Valley View, Leadgate, grid reference 412349.551377 (point A on the plan) proceeding in an east-south-easterly direction for a distance of some 38 metres to the junction with Public Footpath No. 35, grid reference 412383.551363 (point B on plan) (A - B)

Part 2

Description of site of new path

<u>No. of Path</u>	<u>Position</u>
Public Footpath No. 34 Consett Parish (width 1.8 metres)	Public Footpath commencing from a point south west of 12A Valley View, Leadgate, grid reference 412349.551377 (point A on plan) proceeding in a south-south-easterly direction for a distance of some 36 metres to grid reference 412365.551345 (point C on plan) then in an east-south-easterly direction for some 32 metres to grid reference 412393.551338 (point D on plan) (A-C-D)

Part 3

Modification of Definitive Statement Variation of Particulars of Path or Way

1/18/1

No: 34

Town/Parish: Consett

Name of Path:

Status: Footpath

OS Sheet: NZ 15 SW

Starting Point: Road A692 near Redwell Hills Farm

Description of Route: From Road A692 west of Redwell Hills Farm in a southerly direction to the southern end of Lindon Grove, north of the roundabout, continuing on the opposite side of the carriageway, in a north westerly direction along the old wagon way, ~~eressing~~ to Footpath No.35, then resuming further south east on Footpath No. 35 and proceeding in a generally north westerly direction to rejoin the old wagon way and joining Footpath No.38 at Crookhall Lane then to a street known as West Parade, Leadgate

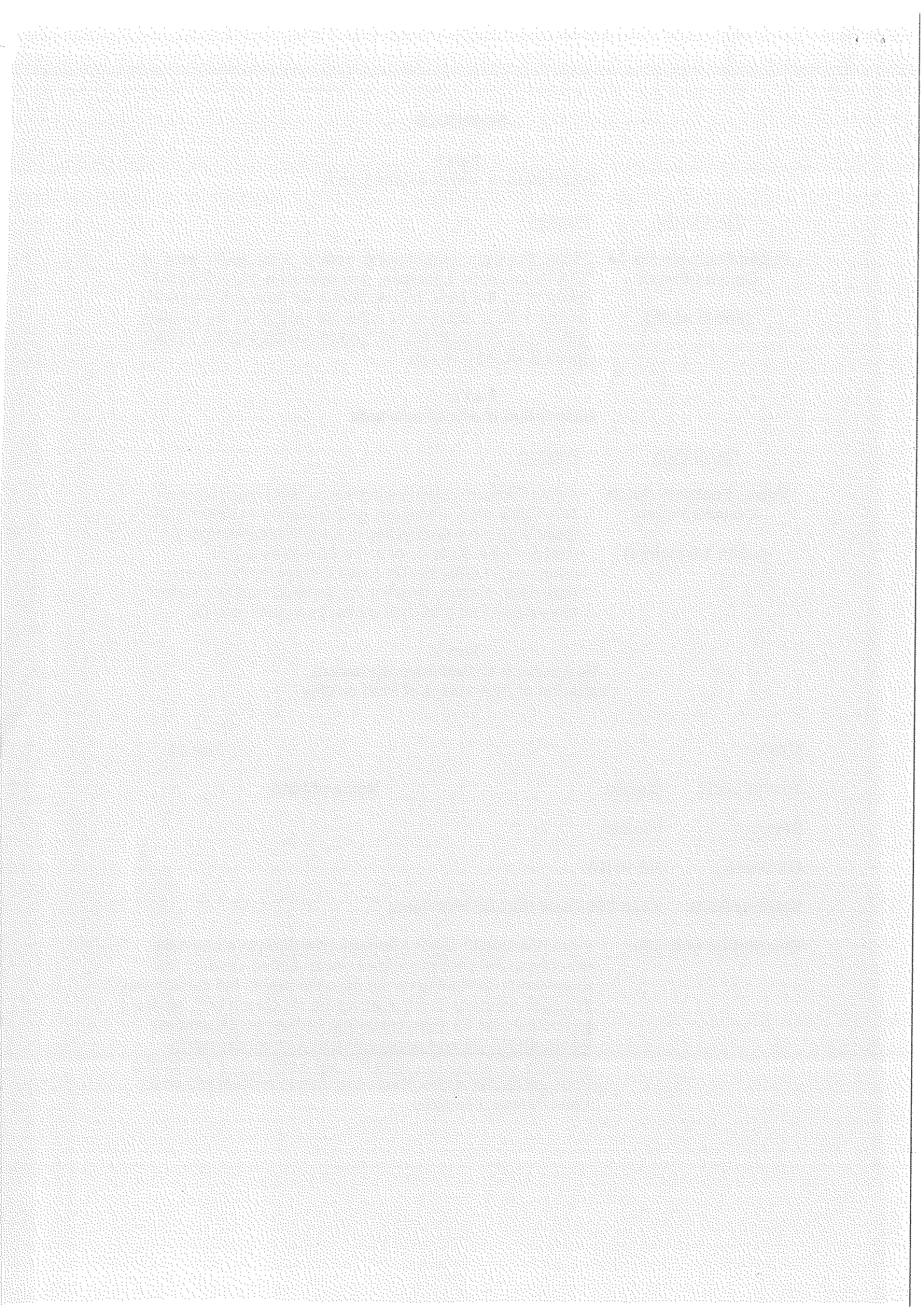

Ultimate Destination: West Parade, Leadgate

Details of Features:

Width of Path: 1.8 metres in diverted section

Type of Construction:

Sections Metalled:

Sections Ploughed:

General Conditions of:

- (a) Path
- (b) Stiles and Gates
- (c) Bridges
- (d) Stepping Stones

Details of any Signs and Notices Boards:

NOTES: Part diverted by the County Council of Durham. Leadgate By-Pass classified road (Side Roads) Order, 1982

Part diverted by the County Council of Durham (Public Footpath No. 34 Consett Parish) Public Path Diversion and Definitive Map and Statement Modification Order 2014

GIVEN UNDER THE COMMON SEAL OF THE COUNTY COUNCIL OF DURHAM ON THE 2nd DAY OF OCTOBER 2014

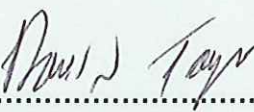
.....
Authorised Sealing Officer



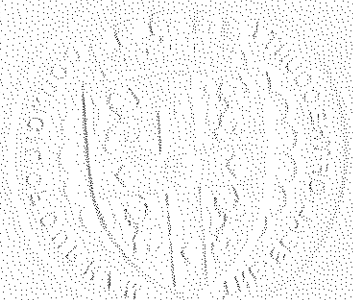



IAN THOMPSON
CORPORATE DIRECTOR
REGENERATION AND
ECONOMIC DEVELOPMENT
DURHAM COUNTY COUNCIL
COUNTY HALL
DURHAM DH1 5UQ

**The County Council of
Durham (Public Footpath
No. 34 Consett Parish)
Public Path Diversion
and Definitive Map and
Statement Modification
Order 2014**

Footpath to be extinguished



Footpath to be created



Scale 1: 1,000

Public Rights of Way /
Highways not affected by
the proposal

- - - - Footpath
- V V V V
^ ^ ^ ^ Byway
- Adopted
Highway

Drawn: 13 August 2014

Postcode:DH8 7PR

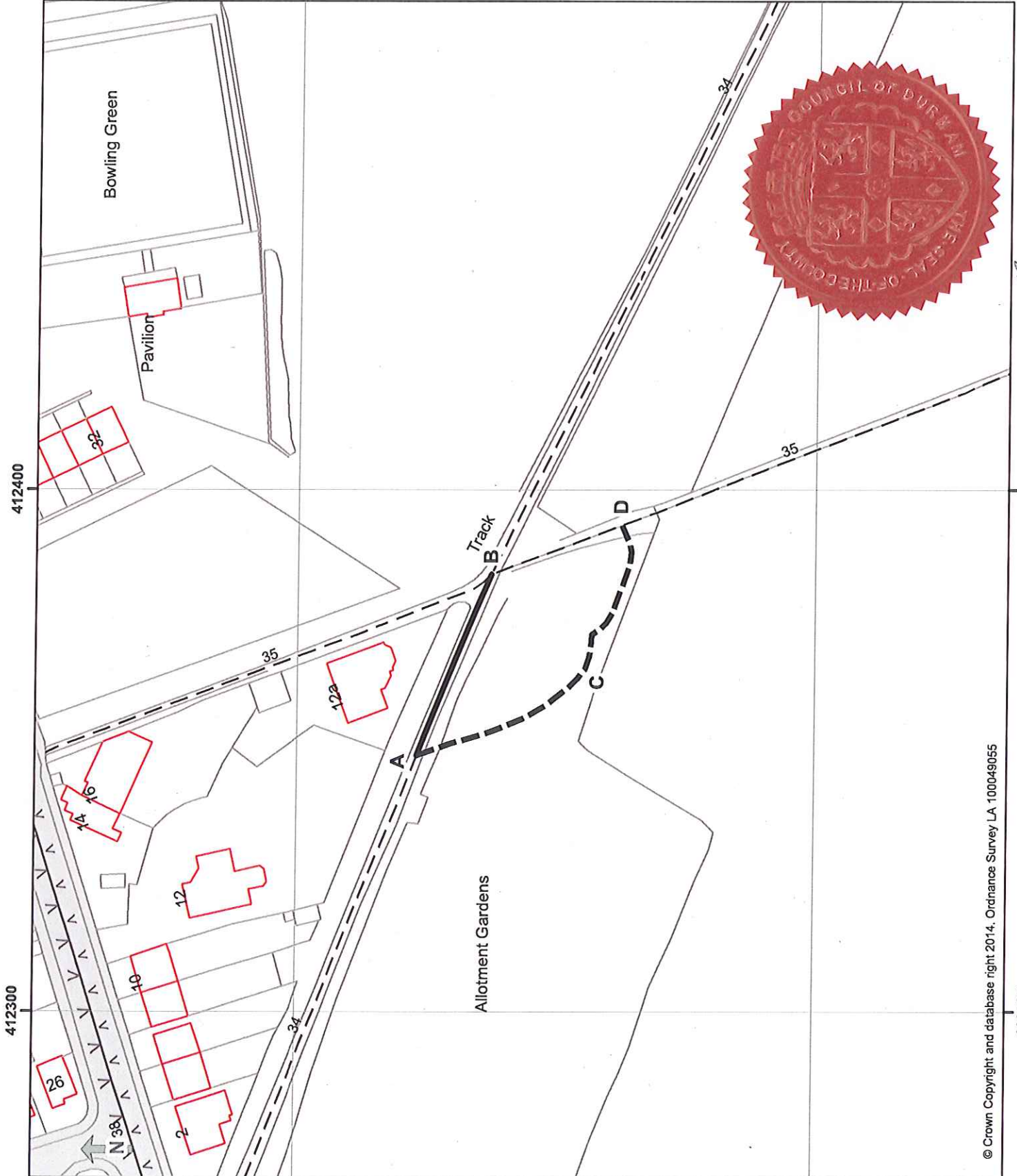

Paul W. Taylor

