

RAF FALCONS DZ RECCE REPORT

Part A (DZ Usage Report) is to be completed by the DZSO post-display (irrespective of whether or not the sortie is completed). Part C is to be completed by an individual who is authorised and competent to carry out Falcons DZ Recces. The recce is to be signed by the Recce Officer, Falcons Team Coach, an authorised ADW OF3 and FHQ SO3 A5 Para in advance of a display.

1. DZ Name	Weston Super Mare, Grand Pier Airshow
2. DZ Type	Beach
3. Location of DZ (inc postcode)	Marine Parade, Weston-super-Mare, Somerset BS23 1AL 01934 620238

4.1 DZSO's Name	
4.2 Drop Completed Y/N	
4.3 Re-Recce Completed Y/N	
4.4 Date/Time of Drop/Re-Recce	
4.5 Amendments to Recce	

PART B – DISPLAY DETAILS

5. Event	Grand Pier Airshow
6. Date	22 June 13
7. Suggested P Hr	1200-1400
8. Display Organiser	
9. Address	Events team, Town Hall, Walliscote Grove Road, Weston-super-Mare BS23 1UJ.
10. Email Address	
11. Telephone No/Mobile	

PART C – DZ RECCE DETAILS

12. Original Recce carried out by	
13. Date of Recce	23 May 13
14. OS Map Sheet	OS Landranger 182 – Weston Super Mare
15. Grid Ref of IP	ST 3161 6055
16. Lat/Long of IP	N51:20:389 W002:58:995 N51:20:23.4 W002:58:59.7
17. DZ Size and SUA	DZ & SUA 90 x 100 yds NW – 3157 6060 NE - 3166 6058 SE - 3164 6048 SW - 3155 6049
18. Height of DZ (feet AMSL)	Sea level

18. Height of DZ (feet AMSL)	Sea level
19. DZ Surface	Sand
20. Description of Hazards Surrounding the DZ	<p>Northern aspect – A Sea wall, 30ft high, 20 yds, off the DZ.</p> <p>Eastern aspect – The promenade rises up 10 ft from the beach 30 yds from the edge of the DZ. There are lampposts (20ft high) evenly spaced along the promenade. Beyond the promenade is the main town, with buildings (40ft high) 200 yds off the edge of the DZ.</p> <p>Southern aspect – A concrete paddling area, 2ft high, 40 yds from the DZ edge. Open beach beyond.</p> <p>Western aspect – Open beach with the sea beyond.</p> <p>Any potential P Hour must ideally take place 2 hours either side of low tide.</p>
21. Video Footage (Y/N, locn)	Yes, RAF Falcons media library
22. Site Plan Provided (Y/N)	No
23. Air Aspects (including significant high points within 3km radius)	Worlebury Hill 109m, 1.8km North of IP
24. Nearest NHS Hospital	Weston super mare General hospital
25. Hospital Tel No	01934 636363
26. HLS at Hospital Y/N	Yes
27. HLS Grid Ref	ST 324 587
28. Medical Provision on DZ	Yes
29. Contact Details for Medic	[REDACTED]
30. Life Jackets Required Y/N	Yes
31. Safety Boat Required Y/N	Yes
32. Video Link Facility Y/N	No
33. Repack Facility Y/N	No
34. PA System Req'd Y/N	No
35. Security Reqs Y/N	No
36. General Remarks	Parking will be on the promenade and access can be gained to the beach by a number of slip ways from the promenade.

37. Overhead Imagery (close and wide with orientation provided)



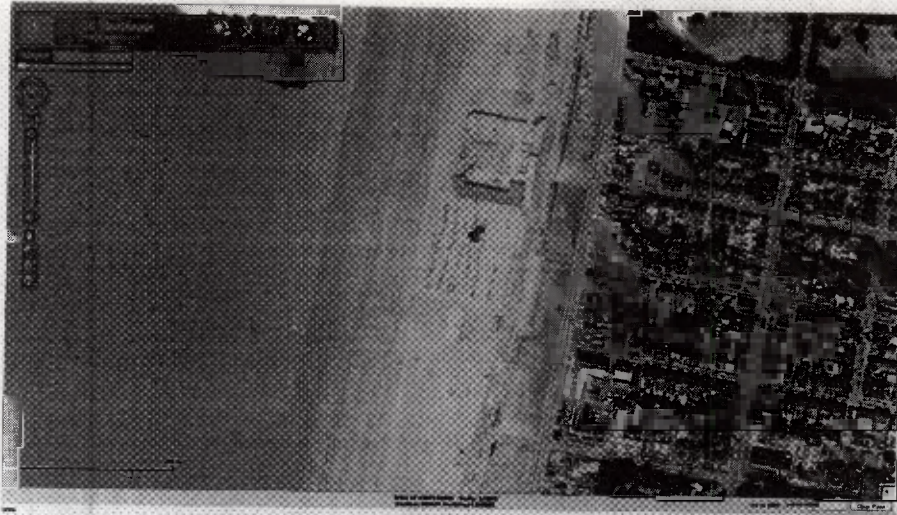

RAF Falcons Recce-ing Officer compiled and checked recce.	
Rank: Flt Lt	Name: [REDACTED]
Date: 24 MAY 13.	Signature: [REDACTED]
RAF Falcons Team Coach read and agreed recce.	
Rank: FS	Name: [REDACTED]
Date: 24 MAY 13	Signature: [REDACTED]
BZN FHQ SO3 A5 Para read and authorised recce.	
Rank: Flt Lt	[REDACTED] FHQ
Name: [REDACTED]	[REDACTED] A5 PARA SO3
ADW authorised OF3 read and authorised recce.	
Rank: Sqn Ldr	Name: [REDACTED]
Date: 19/13	Signature: [REDACTED]