

Surrender notice with introductory note

The Environmental Permitting (England & Wales) Regulations 2010

Tilfen Land Limited

Licensed Facility 3

Tripcock Point

Thamesmead

London

SE28 0AB

Surrender application number

EPR/EP3135PE/S009

Permit number

EPR/EP3135PE

Licensed Facility 3 Tripcock Point

Permit number EPR/EP3135PE

Introductory note

This introductory note does not form a part of the notice.

The following notice gives notice of the surrender in part of an environmental permit.

This part surrender amends the installation boundary to remove an area of land around the perimeter of the landfill and also the weighbridge compound area. The weighbridge compound area includes a weighbridge, a weighbridge office and two small compounds to store fuel and lubricants for vehicle maintenance.

Any changes made as a result of the part surrender are set out in the schedules.

The status log of a permit sets out the permitting history, including any changes to the permit reference number.

Status log of the permit		
Description	Date	Comments
Application (reference EAMWL 83247)	29/03/96	Formerly WDL number THA 032, renumbered EP3135PE
Modification	01/05/01	
Transferred	01/08/01	
Modification	01/08/01	
Application EP3135PE	Received 30/04/04	Application for a hazardous waste landfill for mainly waste soils. EPR reference EPR/EP3135PE/A001. The permit number was THA 032 ~ (EAWML83247) renumbered EP3135PE has now become EPR/EP3135PE. All references refer to one permit.
Additional information received	17/11/04	Hydrogeological Risk Assessment additional information, Waste Acceptance Procedures clarification, Landsim revised model and Appendices 1 to 4.
Variation QP3235LB determined	07/04/06	Delete the restrictions on where the waste originates. EPR reference EPR/EP3135PE/V002
Variation NP3037LJ determined	30/10/07	Delete the existing conditions attached to the permit (EP3135PE) and variation notice (QP3235LB) and replace them those from the PPC Template Permit for Landfill (Version 5). EPR reference EPR/EP3135PE/V003.
Variation EPR/EP3135PE/V004 (UP3937XF) determined	10/06/08	Removal of the three times waste acceptance criteria
Variation EPR/EP3135PE/V005 (QF3335GJ) determined	01/10/10	Increase the annual tonnage from 150,000 to 250,000 tonnes.
Variation EPP/EP3135PE/V006 (CP3135FL)	Duly made 20/07/11	Changes to the emission limit of landfill gas (perimeter boreholes), surface water and the groundwater. Amendment to number of monitoring points and modification to the monitoring requirements for VOC and sVOC emissions.
Variation EPP/EP3135PE/V006 determined	09/12/11	
Variation EPR/EP3135PE/V007 (ZP3436NA)	Received 04/07/13	Application to accommodate completion of Improvement Conditions IC1 and IC2 and to revise groundwater trigger levels.

Status log of the permit		
Description	Date	Comments
Variation EPR/EP3135PE/V007 determined	18/09/13	Varied permit issued.
Part surrender application EPR/EP3135PE/S009	Duly made 09/09/14	Application to surrender an area around the perimeter of the landfill and the weighbridge compound area.
Part surrender EPR/EP3135PE/S009 determined (Billing ref. SP3433WN)	21/10/14	Part surrender complete.

End of introductory note

Notice of surrender

The Environmental Permitting (England and Wales) Regulations 2010

The Environment Agency in exercise of its powers under regulation 25 of the Environmental Permitting (England and Wales) Regulations 2010 accepts the surrender in part of

Permit number

EPR/EP3135PE

Issued to

Tilfen Land Limited ("the operator")

whose registered office is

**133 Nathan Way
West Thamesmead Business Park
Thamesmead
London
SE28 0AB**

company registration number **03685753**

to operate a regulated facility at

**Licensed Facility 3
Tripcock Point
Thamesmead
London
SE28 0AB**

to the extent set out in the schedules.

This notice shall take effect from 21/10/2014.

Name	Date
Thomas Ruffell	21/10/2014

Authorised on behalf of the Environment Agency

Schedule 1 – conditions to be deleted

None.

Schedule 2 – conditions to be amended

None.

Schedule 3 – conditions to be added

None.

Schedule 4 – amended plan

The area of the site is reduced to that shown in the attached amended plan. The site plan is referenced in condition 2.2.1.

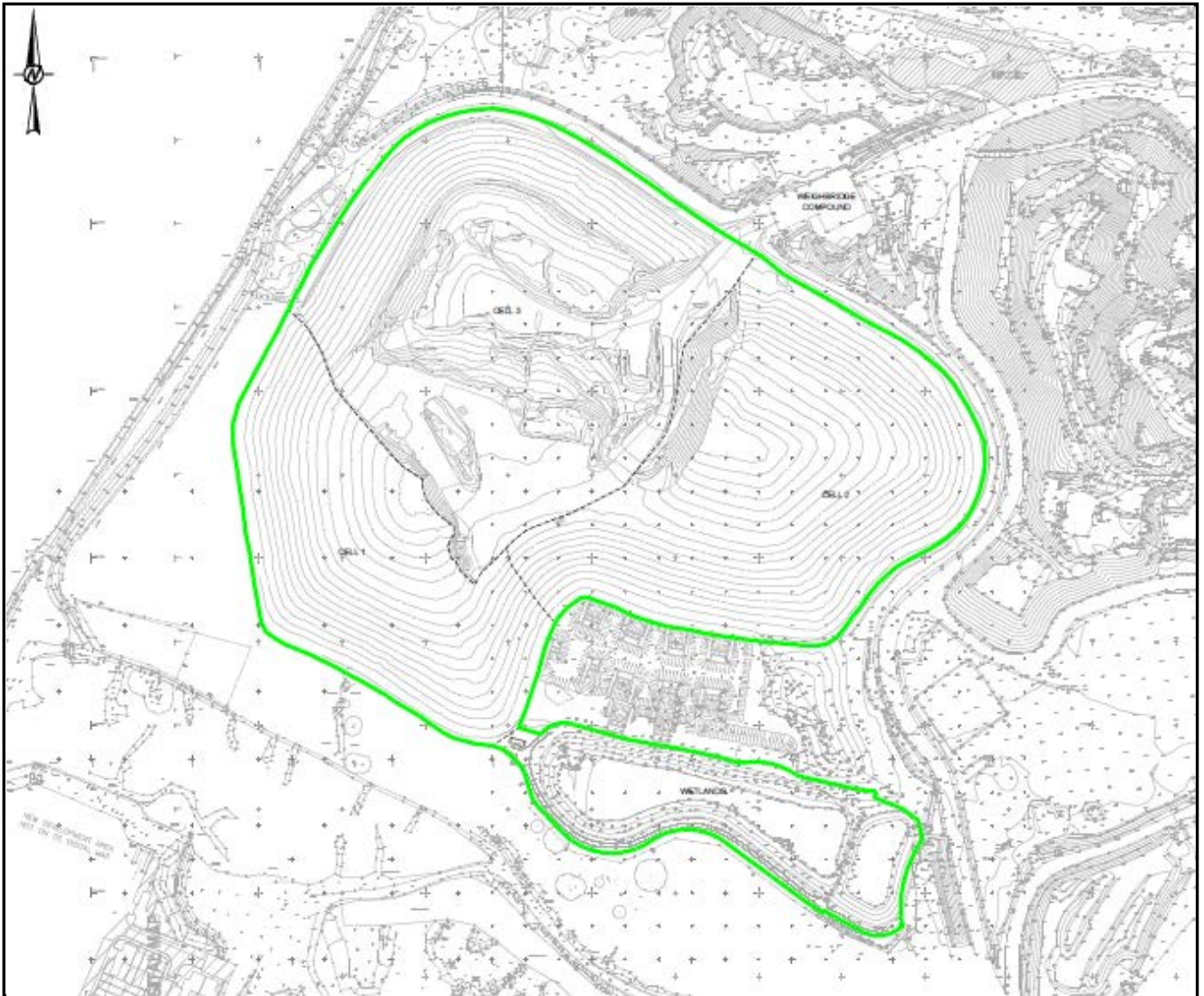

©Crown Copyright. All rights reserved. Environment Agency, 100026380, 2014.