

**Plan**  
Scale 1:10000

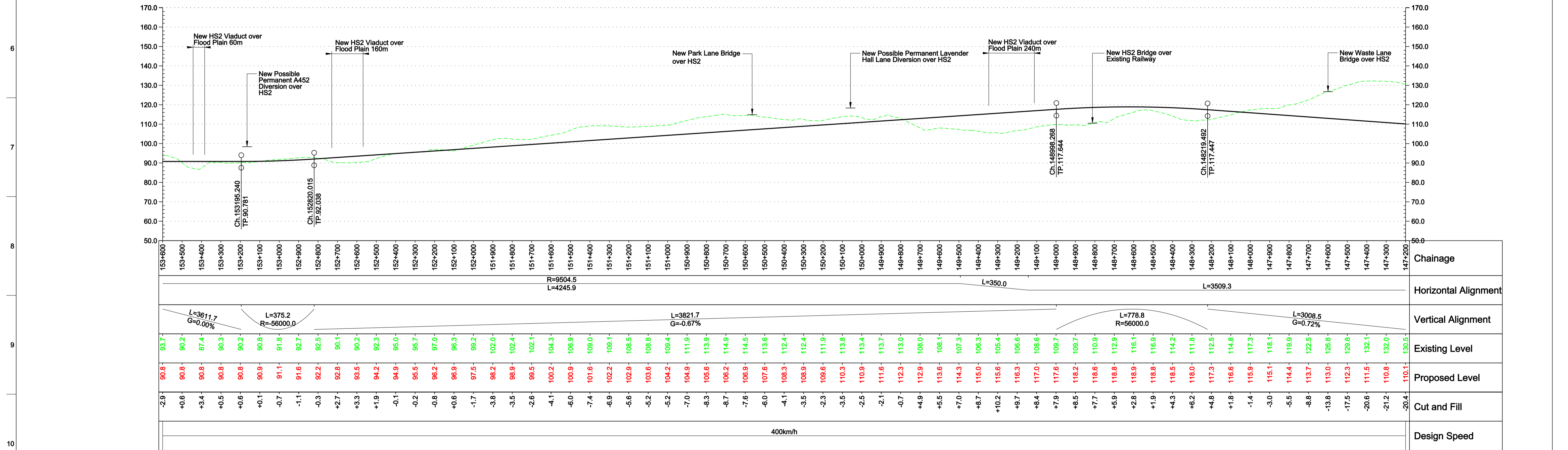

**Profile**  
Scale H 1:10000 V 1:1000

Reproduced by permission of the Ordnance Survey on behalf of Her Majesty's Stationery Office © Crown copyright and database right 2009. All rights reserved. Ordnance Survey Licence number 0100049190.

**Environmental Features Legend**

Listed buildings	Special Areas of Conservation	National Parks
Area of Outstanding Natural Beauty	Special Protection Areas	Flood Risk Zones
RAMSAR	National Nature Reserves	
World Heritage Site	Parks and Gardens	
SSSI	Scheduled Ancient Monuments	
	Historical Battlefields	

**Notes**

- For notes and legend information refer to the keyplan information on drawing no.: HS2-ARP-00-DR-RW-04200
- Footpath and bridleway replacements not shown.
- For 1:2500 Plan and Profile Drawings refer to: HS2-ARP-00-DR-RW-09041

3.0	17/02/11	CO	CL	PH
Approved				
2.0	09/02/11	CO	CL	PH
For Co-ordination				
Issue	Date	By	Chkd	Appd

Client

Job Title  
**High Speed 2 Feasibility Study**

Scale at A1  
As Shown

Discipline  
Rail

**ARUP**

The Arup Campus, Blythe Gate, Blythe Valley Park  
Salford, West Midlands B90 3AE  
T +44(0)121 213 3000 F +44(0)121 213 3001  
www.arup.com

Drawing Title  
**Proposed Route for Consultation Plan and Profile Sheet 24 of 33**

Drawing Status  
**Approved**

Job No  
**209742-00**

Issue  
**HS2-ARP-00-DR-RW-04224 3.0**