

---

STATUTORY INSTRUMENTS

---

**2014 No.**

**HARBOURS, DOCKS, PIERS AND FERRIES**

**The Milford Haven (Martello Quays) Harbour Revision Order  
2014**

*Made - - - - 2014*

*Coming into force - - 2014*

**CONTENTS**

**PART 1  
PRELIMINARY**

1. Citation and commencement
2. Interpretation

**PART 2  
REVISION OF THE HARBOUR**

3. Exclusion of the Excluded Area from the Harbour

**PART 3**

**EXTINGUISHMENT OF THE PUBLIC RIGHT OF NAVIGATION**

4. Extinguishment of the Public Right of Navigation over the Excluded Area
- 

Martello Quays Limited have applied for a harbour empowerment order under section 16 of the Harbours Act 1964 ("the Act")<sup>1</sup>.

The Secretary of State is satisfied as mentioned in section 16(5) of the Act.

The Secretary of State (being the appropriate Minister under section 16(3)(b) of the Act) in exercise of the powers conferred by that section and now vested in the Secretary of State makes the following Order—

---

<sup>1</sup> 1964 Chapter 40

## PART 1 PRELIMINARY

### **Citation and commencement**

1. This Order may be cited as the Milford Haven (Martello Quays) Harbour Revision Order 2013 and comes into force on ..... 2014.

### **Interpretation**

2.—(1) In this Order—

“the 1983 Act” means the Milford Haven Port Authority Act 2002 (c);

“the authorised permanent works” means the retaining wall, lock and associated works permitted under the License;

“the Haven” means the Milford Haven as defined in the 1983 Act.

“the License” means the license granted by the Welsh Assembly Government on the dd/mm/yyyy under Section 71 of the Marine and Coastal Access Act 2009 in respect of the authorised permanent works;

“boat harbour” means the area bounded by the authorised permanent works and Mean High Water Springs;

“Milford Haven Port Authority” means the body having that name pursuant to section 2 of the Milford Haven Port Authority Act 2002<sup>2</sup>;

“the Excluded Area” means the area of the Haven permitted under the License for the Authorised Permanent Works and the area of the Boat Harbour, as shown on the plan annexed to this Order.

## PART 2 EXTINGUISHMENT OF THE PUBLIC RIGHT OF NAVIGATION

### **Extinguishment of the public right of navigation over the Excluded Area**

3. The public right of navigation over the Excluded Area is extinguished.

## PART 3 REVISION OF THE HARBOUR

### **Exclusion of the Excluded Area from the Harbour**

4. The Excluded Area is excluded from the Haven.

---

<sup>2</sup> 2002 Chapter v

Signed by authority of the Marine Management Organisation

Chief Executive Officer

Date

An authorised employee of the Marine Management Organisation

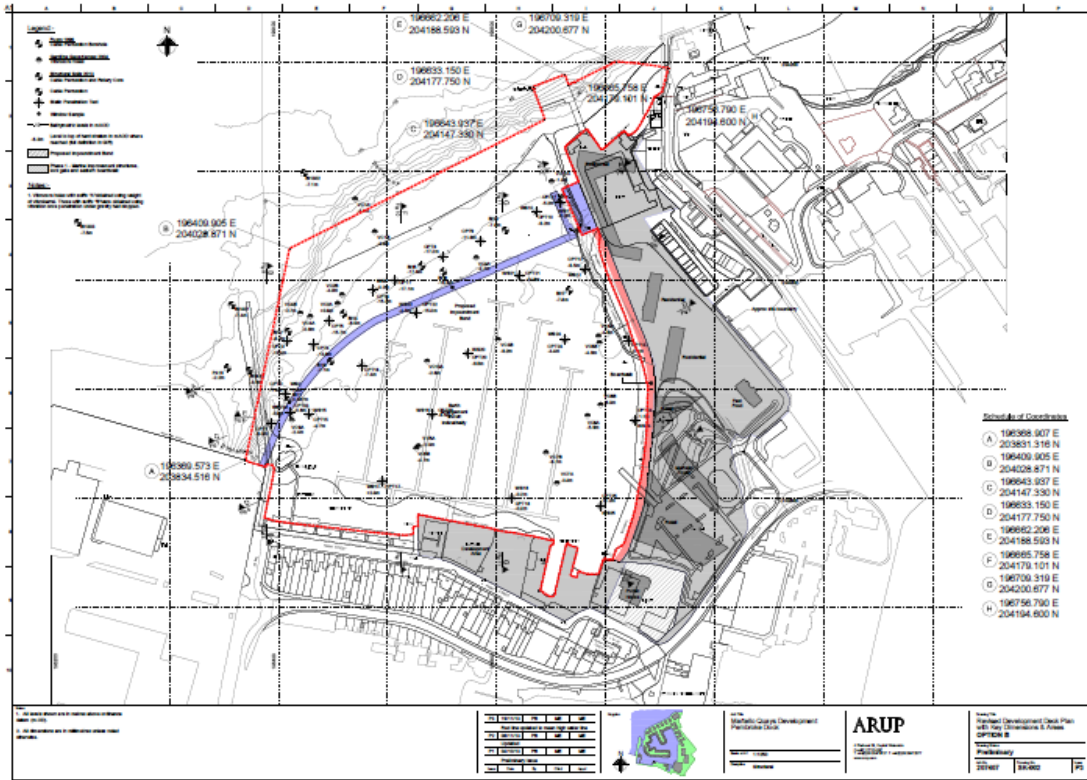

### EXPLANATORY NOTE

*(This note is not part of the Order)*

Martello Quays Ltd has obtained planning permission and a marine works license for the construction of a marina comprising a retaining wall and lock and impounded area of water at Pembroke Dock, within the area of Milford Haven harbour. This Order removes the area of the new marina from Milford Haven and from the jurisdiction of the Milford Haven Port Authority and extinguishes the public right of navigation over the area of the new marina.

© Crown copyright 2014

Printed and published in the UK by The Stationery Office Limited under the authority and superintendence of Carol Tullo, Controller of Her Majesty's Stationery Office and Queen's Printer of Acts of Parliament.