

# Notice of variation and consolidation with introductory note

The Environmental Permitting (England & Wales) Regulations 2010

---

Bernard Matthews Foods Limited  
Holland Fen Farm Poultry Unit  
Mill Lane  
Holland Fen  
Lincolnshire  
LN4 4QH

**Variation application number**

EPR/VP3732HX/V002

**Permit number**

EPR/VP3732HX

# Holland Fen Farm Poultry Unit

## Permit number EPR/VP3732HX

### Introductory note

#### **This introductory note does not form a part of the notice.**

The following notice gives notice of the variation and consolidation of an environmental permit.

Bernard Matthews Foods Limited operates a poultry farm in Boston, Lincolnshire with 72,000 places designed for rearing turkeys. They are reared to 6 weeks of age and then approximately 48,000 birds are transferred to other sites, leaving the remaining 24,000 birds to grow onto approximately 21 weeks of age. The cycle length is about 23-34 weeks resulting in approximately 2 cycles per annum. There are three sheds of timber frame construction with wood clad sides and profile asbestos cement/tin roof covering. Sheds 1 and 2 have roof fans and side inlets, whilst shed 3 has roof inlets and side extraction fans. Floors are concreted throughout. Roof water from the sheds drains to a ditch on the perimeter of the site, whilst yard water drains to soakaway through the grass/stone surfaced areas. Foul water is directed to underground temporary holding sumps within the sheds. Initial bedding is of wood shavings at the start of the flock with additions as and when needed. Sheds are cleared of litter and then washed and disinfected at the end of each flock. Waste litter or wash water are disposed off site and not stored on the installation. Feeding systems are sealed units with silos in the middle of the sheds and auger type feeders to hanging cans. Water is supplied to nipple type drinkers. Sheds are heated using LPG fired boilers and LPG storage consists of 1 x 12 ton vessel.

This variation authorises the installation and operation of 3 x 0.199MW biomass boilers on site (total aggregated thermal input of 0.659MW) to provide heat to the poultry houses. The biomass boiler will use only virgin wood pellets or chips as fuel, which will not be mixed with or replaced by waste. No additional land will be required. The LPG fired boilers will be retained as backup to the biomass boilers.

The schedules specify the changes made to the permit.

The status log of a permit sets out the permitting history, including any changes to the permit reference number.

<b>Status log of the permit</b>		
<b>Description</b>	<b>Date</b>	<b>Comments</b>
Application EPR/VP3732HX/A001	Duly made 27/07/11	Application for an intensive farming installation
Permit determined	01/09/11	Permit issued to Bernard Matthews Foods Limited
Application EPR/VP3732HX/V002 (variation and consolidation)	Duly made 17/07/14	Application to vary and update the permit to modern conditions.
Additional information received	04/08/14	Revised drainage description and drainage plan
Variation determined (Billing Ref:RP3933WQ)	09/09/14	Varied and consolidated permit issued in modern condition format.

End of introductory note

# Notice of variation and consolidation

## The Environmental Permitting (England and Wales) Regulations 2010

The Environment Agency in exercise of its powers under regulation 20 of the Environmental Permitting (England and Wales) Regulations 2010 varies and consolidates

### Permit number

EPR/VP3732HX

### Issued to

**Bernard Matthews Foods Limited** (“the operator”)

whose registered office is

**Great Witchingham Hall  
Great Witchingham  
Norwich  
Norfolk  
NR9 5QD**

company registration number 01831006

to operate a regulated facility at

**Holland Fen Farm Poultry Unit  
Middle Lane  
Holland Fen  
Lincolnshire  
LN4 4QH**

to the extent set out in the schedules.

The notice shall take effect from 09/09/2014

Name	Date
Thomas Ruffell	09/09/2014

Authorised on behalf of the Environment Agency

## **Schedule 1**

All conditions have been varied by the consolidated permit as a result of the application made by the operator.

## **Schedule 2 – consolidated permit**

Consolidated permit issued as a separate document.

# Permit

## The Environmental Permitting (England and Wales) Regulations 2010

### Permit number

**EPR/VP3732HX**

This is the consolidated permit referred to in the variation and consolidation notice for application EPR/VP3732HX/V002 authorising,

**Bernard Matthews Foods Limited** (“the operator”),

whose registered office is

**Great Witchingham Hall  
Great Witchingham  
Norwich  
Norfolk  
NR9 5QD**

company registration number 01831006

to operate an installation at

**Holland Fen Farm Poultry Unit  
Middle Lane  
Holland Fen  
Lincolnshire  
LN4 4QH**

to the extent authorised by and subject to the conditions of this permit.

Name	Date
Thomas Ruffell	09/09/2014

Authorised on behalf of the Environment Agency

# Conditions

## 1 Management

### 1.1 General management

1.1.1 The operator shall manage and operate the activities:

- (a) in accordance with a written management system that identifies and minimises risks of pollution, including those arising from operations, maintenance, accidents, incidents, non-conformances, closure and those drawn to the attention of the operator as a result of complaints; and
- (b) using sufficient competent persons and resources.

1.1.2 Records demonstrating compliance with condition 1.1.1 shall be maintained.

1.1.3 Any person having duties that are or may be affected by the matters set out in this permit shall have convenient access to a copy of it kept at or near the place where those duties are carried out.

### 1.2 Energy efficiency

1.2.1 The operator shall:

- (a) take appropriate measures to ensure that energy is used efficiently in the activities;
- (b) review and record at least every four years whether there are suitable opportunities to improve the energy efficiency of the activities; and
- (c) take any further appropriate measures identified by a review.

### 1.3 Efficient use of raw materials

1.3.1 The operator shall:

- (a) take appropriate measures to ensure that raw materials and water are used efficiently in the activities;
- (b) maintain records of raw materials and water used in the activities;
- (c) review and record at least every four years whether there are suitable alternative materials that could reduce environmental impact or opportunities to improve the efficiency of raw material and water use; and
- (d) take any further appropriate measures identified by a review.

### 1.4 Avoidance, recovery and disposal of wastes produced by the activities

1.4.1 The operator shall take appropriate measures to ensure that:

- (a) the waste hierarchy referred to in Article 4 of the Waste Framework Directive is applied to the generation of waste by the activities; and
- (b) any waste generated by the activities is treated in accordance with the waste hierarchy referred to in Article 4 of the Waste Framework Directive; and
- (c) where disposal is necessary, this is undertaken in a manner which minimises its impact on the environment.

- 1.4.2 The operator shall review and record at least every four years whether changes to those measures should be made and take any further appropriate measures identified by a review.

## **2 Operations**

### **2.1 Permitted activities**

- 2.1.1 The operator is only authorised to carry out the activities specified in schedule 1 table S1.1 (the “activities”).

### **2.2 The site**

- 2.2.1 The activities shall not extend beyond the site, being the land shown edged in green on the site plan at schedule 7 to this permit.

### **2.3 Operating techniques**

- 2.3.1 The activities shall, subject to the conditions of this permit, be operated using the techniques and in the manner described in the documentation specified in schedule 1, table S1.2, unless otherwise agreed in writing by the Environment Agency.
- 2.3.2 If notified by the Environment Agency that the activities are giving rise to pollution, the operator shall submit to the Environment Agency for approval within the period specified, a revision of any plan or other documentation (“plan”) specified in schedule 1, table S1.2 or otherwise required under this permit which identifies and minimises the risks of pollution relevant to that plan, and shall implement the approved revised plan in place of the original from the date of approval, unless otherwise agreed in writing by the Environment Agency.
- 2.3.3 The operator shall maintain and implement a system to record the number of animal places and animal movements.
- 2.3.4 Any raw materials or fuels listed in schedule 2 table S2.1 shall conform to the specifications set out in that table.
- 2.3.5 The operator shall take appropriate measures in off-site disposal or recovery of solid manure or slurry to prevent, or where this is not practicable to minimise, pollution.
- 2.3.6 The operator shall ensure that where waste produced by the activities is sent to a relevant waste operation, that operation is provided with the following information, prior to the receipt of the waste:
- (a) the nature of the process producing the waste;
  - (b) the composition of the waste;
  - (c) the handling requirements of the waste;
  - (d) the hazardous property associated with the waste, if applicable; and
  - (e) the waste code of the waste.
- 2.3.7 The operator shall ensure that where waste produced by the activities is sent to a landfill site, it meets the waste acceptance criteria for that landfill.

## **3 Emissions and monitoring**

### **3.1 Emissions to water, air or land**

- 3.1.1 There shall be no point source emissions to water, air or land except from the sources and emission points listed in schedule 3 tables S3.1, S3.2 and S3.3.
- 3.1.2 The limits given in schedule 3 shall not be exceeded.
- 3.1.3 Periodic monitoring shall be carried out at least once every 5 years for groundwater and 10 years for soil, unless such monitoring is based on a systematic appraisal of the risk of contamination

### **3.2 Emissions of substances not controlled by emission limits**

- 3.2.1 Emissions of substances not controlled by emission limits (excluding odour) shall not cause pollution. The operator shall not be taken to have breached this condition if appropriate measures, including, but not limited to, those specified in any approved emissions management plan, have been taken to prevent or where that is not practicable, to minimise, those emissions.
- 3.2.2 The operator shall:
  - (a) if notified by the Environment Agency that the activities are giving rise to pollution, submit to the Environment Agency for approval within the period specified, an emissions management plan which identifies and minimises the risks of pollution from emissions of substances not controlled by emission limits;
  - (b) implement the approved emissions management plan, from the date of approval, unless otherwise agreed in writing by the Environment Agency.
- 3.2.3 All liquids in containers, whose emission to water or land could cause pollution, shall be provided with secondary containment, unless the operator has used other appropriate measures to prevent or where that is not practicable, to minimise, leakage and spillage from the primary container.

### **3.3 Odour**

- 3.3.1 Emissions from the activities shall be free from odour at levels likely to cause pollution outside the site, as perceived by an authorised officer of the Environment Agency, unless the operator has used appropriate measures, including, but not limited to, those specified in any approved odour management plan, to prevent or where that is not practicable to minimise the odour.

### **3.4 Noise and vibration**

- 3.4.1 Emissions from the activities shall be free from noise and vibration at levels likely to cause pollution outside the site, as perceived by an authorised officer of the Environment Agency, unless the operator has used appropriate measures, including, but not limited to, those specified in any approved noise and vibration management plan to prevent or where that is not practicable to minimise the noise and vibration.

### **3.5 Monitoring**

- 3.5.1 The operator shall, unless otherwise agreed in writing by the Environment Agency, undertake the monitoring specified in the following tables in schedule 3 to this permit:
  - (a) point source emissions specified in tables S3.1, S3.2 and S3.3.



## 3.6 Pests

- 3.6.1 The activities shall not give rise to the presence of pests which are likely to cause pollution, hazard or annoyance outside the boundary of the site. The operator shall not be taken to have breached this condition if appropriate measures, including, but not limited to, those specified in any approved pests management plan, have been taken to prevent or where that is not practicable, to minimise the presence of pests on the site.
- 3.6.2 The operator shall:
- (a) if notified by the Environment Agency, submit to the Environment Agency for approval within the period specified, a pests management plan which identifies and minimises risks of pollution, hazard or annoyance from pests;
  - (b) implement the pests management plan, from the date of approval, unless otherwise agreed in writing by the Environment Agency.

# 4 Information

## 4.1 Records

- 4.1.1 All records required to be made by this permit shall:
- (a) be legible;
  - (b) be made as soon as reasonably practicable;
  - (c) if amended, be amended in such a way that the original and any subsequent amendments remain legible, or are capable of retrieval; and
  - (d) be retained, unless otherwise agreed in writing by the Environment Agency, for at least 6 years from the date when the records were made, or in the case of the following records until permit surrender:
    - (i) off-site environmental effects; and
    - (ii) matters which affect the condition of the land and groundwater.
- 4.1.2 The operator shall keep on site all records, plans and the management system required to be maintained by this permit, unless otherwise agreed in writing by the Environment Agency.

## 4.2 Reporting

- 4.2.1 The operator shall send all reports and notifications required by the permit to the Environment Agency using the contact details supplied in writing by the Environment Agency
- 4.2.2 The operator shall, unless notice under this condition has been served within the preceding four years, submit to the Environment Agency, within six months of receipt of a written notice, a report assessing whether there are other appropriate measures that could be taken to prevent, or where that is not practicable, to minimise pollution.

## 4.3 Notifications

- 4.3.1 (a) In the event that the operation of the activities gives rise to an incident or accident which significantly affects or may significantly affect the environment, the operator must immediately—
- (i) inform the Environment Agency,
  - (ii) take the measures necessary to limit the environmental consequences of such an incident or accident, and
  - (iii) take the measures necessary to prevent further possible incidents or accidents;
- (b) in the event of a breach of any permit condition the operator must immediately—
- (i) inform the Environment Agency, and

(ii) take the measures necessary to ensure that compliance is restored within the shortest possible time;

- (c) in the event of a breach of permit condition which poses an immediate danger to human health or threatens to cause an immediate significant adverse effect on the environment, the operator must immediately suspend the operation of the activities or the relevant part of it until compliance with the permit conditions has been restored.

4.3.2 Any information provided under condition 4.3.1 shall be confirmed by sending the information listed in schedule 5 to this permit within the time period specified in that schedule.

4.3.3 Where the Environment Agency has requested in writing that it shall be notified when the operator is to undertake monitoring and/or spot sampling, the operator shall inform the Environment Agency when the relevant monitoring and/or spot sampling is to take place. The operator shall provide this information to the Environment Agency at least 14 days before the date the monitoring is to be undertaken.

4.3.4 The Environment Agency shall be notified within 14 days of the occurrence of the following matters, except where such disclosure is prohibited by Stock Exchange rules:

Where the operator is a registered company:

- (a) any change in the operator's trading name, registered name or registered office address; and  
(b) any steps taken with a view to the operator going into administration, entering into a company voluntary arrangement or being wound up.

Where the operator is a corporate body other than a registered company:

- (a) any change in the operator's name or address; and  
(b) any steps taken with a view to the dissolution of the operator.

In any other case:

- (a) the death of any of the named operators (where the operator consists of more than one named individual);  
(b) any change in the operator's name(s) or address(es); and  
(c) any steps taken with a view to the operator, or any one of them, going into bankruptcy, entering into a composition or arrangement with creditors, or, in the case of them being in a partnership, dissolving the partnership.

4.3.5 Where the operator proposes to make a change in the nature or functioning, or an extension of the activities, which may have consequences for the environment and the change is not otherwise the subject of an application for approval under the Regulations or this permit:

- (a) the Environment Agency shall be notified at least 14 days before making the change; and  
(b) the notification shall contain a description of the proposed change in operation.

4.3.6 The Environment Agency shall be given at least 14 days notice before implementation of any part of the site closure plan.

4.3.7 Where the operator has entered into a climate change agreement with the Government, the Environment Agency shall be notified within one month of:

- (a) a decision by the Secretary of State not to re-certify the agreement;  
(b) a decision by either the operator or the Secretary of State to terminate the agreement; and  
(c) any subsequent decision by the Secretary of State to re-certify such an agreement.

## 4.4 Interpretation

4.4.1 In this permit the expressions listed in schedule 6 shall have the meaning given in that schedule.

4.4.2 In this permit references to reports and notifications mean written reports and notifications, except where reference is made to notification being made “without delay”, in which case it may be provided by telephone.

# Schedule 1 - Operations

<b>Table S1.1 activities</b>		
<b>Activity listed in Schedule 1 of the EP Regulations</b>	<b>Description of specified activity</b>	<b>Limits of specified activity</b>
Section 6.9 A(1)(a)(i) Rearing of poultry intensively in an installation with more than 40,000 places	The rearing of poultry in a facility with a capacity for 72,000 turkey places.	From receipt of birds, raw materials and fuels onto the site to removal of birds and associated wastes from site
<b>Directly Associated Activity</b>		
Biomass Boiler	Operation of three Biomass Boilers with an aggregated rated thermal input not exceeding 0.659MW for site heating requirements, burning biomass fuel not comprising waste or animal carcasses.	From receipt of raw materials and fuels, to release of combustion products to air and associated wastes removed from site.

<b>Table S1.2 Operating techniques</b>		
<b>Description</b>	<b>Parts</b>	<b>Date Received</b>
Application EPR/VP3732HX	Responses to Part B3 section 3 of the application form and referenced supporting documentation.	13/07/11
Environmental Risk Assessment	Updated to include fly nuisance.	24/08/11
Application EPR/VP3732HX/V002	Responses to Part C3 section 3 of the application form and referenced supporting documentation, including ; Non-Technical Summary; Odour Management Plan; Noise Management Plan; Ash Disposal; Fire Prevention measures; Raw Materials	17/07/14
Additional information received	Revised drainage description and drainage plan	04/08/14

## Schedule 2 - Waste types, raw materials and fuels

<b>Table S2.1 Raw materials and fuels</b>	
<b>Raw materials and fuel description</b>	<b>Specification</b>
Fuel for biomass boiler units	Biomass chips or pellets comprising virgin timber, straw, miscanthus; or a combination of these.

## Schedule 3 – Emissions and monitoring

<b>Table S3.1 Point source emissions to air – emission limits and monitoring requirements</b>						
<b>Emission point ref. &amp; location</b>	<b>Parameter</b>	<b>Source</b>	<b>Limit (incl. unit)</b>	<b>Reference period</b>	<b>Monitoring frequency</b>	<b>Monitoring standard or method</b>
Roof fan outlets on buildings 1 and 2 shown on the site plan in schedule 7	---	Poultry sheds 1 and 2	---	---	---	---
Side fan outlets on building 3 as shown on the site plan in schedule 7	---	Poultry shed 3	---	---	---	---
Emissions from 3 biomass boilers as shown on the 'Site plan' of application EPR/VP3732HX/V002	---	(Aggregated) 0.659 MW Biomass Boilers	---	---	---	---

<b>Table S3.2 Point Source emissions to water (other than sewer) – emission limits and monitoring requirements</b>						
<b>Emission point ref. &amp; location</b>	<b>Parameter</b>	<b>Source</b>	<b>Limit (incl. unit)</b>	<b>Reference Period</b>	<b>Monitoring frequency</b>	<b>Monitoring standard or method</b>
Outlet to drain at the south east of the installation which drains via a baffle filter outfall to North Forty Foot Drain which ultimately flows into the Witham Haven as shown on the drainage plan in application EPR/VP3732HX/V002	---	Yard surface water and roof water from poultry houses 1, 2 and 3	---	---	---	---

<b>Table S3.3 Point source emissions to land– emission limits and monitoring requirements</b>						
<b>Emission point ref. &amp; location</b>	<b>Parameter</b>	<b>Source</b>	<b>Limit (incl. Unit)</b>	<b>Reference period</b>	<b>Monitoring frequency</b>	<b>Monitoring standard or method</b>
Soakaway to the north west and south east of the installation as indicated on the drainage plan in application EPR/VP3732HX/V002	---	Roof water from poultry house 1 and 2.	---	---	---	---

<b>Table S3.3 Point source emissions to land– emission limits and monitoring requirements</b>						
<b>Emission point ref. &amp; location</b>	<b>Parameter</b>	<b>Source</b>	<b>Limit (incl. Unit)</b>	<b>Reference period</b>	<b>Monitoring frequency</b>	<b>Monitoring standard or method</b>
Soakaway to the north west and south east of the installation as indicated on the drainage plan in application EPR/VP3732HX/V002	---	Yard water from poultry house 1, 2 and 3.	---	---	---	---

## **Schedule 4 - Reporting**

There is no reporting under this schedule.



## Schedule 5 - Notification

These pages outline the information that the operator must provide.

Units of measurement used in information supplied under Part A and B requirements shall be appropriate to the circumstances of the emission. Where appropriate, a comparison should be made of actual emissions and authorised emission limits.

If any information is considered commercially confidential, it should be separated from non-confidential information, supplied on a separate sheet and accompanied by an application for commercial confidentiality under the provisions of the EP Regulations.

### Part A

Permit Number	
Name of operator	
Location of Facility	
Time and date of the detection	

<b>(a) Notification requirements for any activity that gives rise to an incident or accident which significantly affects or may significantly affect the environment</b>	
<b>To be notified immediately</b>	
Date and time of the event	
Reference or description of the location of the event	
Description of where any release into the environment took place	
Substances(s) potentially released	
Best estimate of the quantity or rate of release of substances	
Measures taken, or intended to be taken, to stop any emission	
Description of the failure or accident.	

<b>(b) Notification requirements for the breach of a permit condition</b>	
<b>To be notified immediately</b>	
Emission point reference/ source	
Parameter(s)	
Limit	
Measured value and uncertainty	
Date and time of monitoring	
Measures taken, or intended to be taken, to stop the emission	

<b>Time periods for notification following detection of a breach of a limit</b>	
<b>Parameter</b>	<b>Notification period</b>
<b>In the event of a breach of permit condition which poses an immediate danger to human health or threatens to cause an immediate significant adverse effect on the environment:</b>	
Description of where the effect on the environment was detected	
Substances(s) detected	
Concentrations of substances detected	
Date of monitoring/sampling	

**Part B - to be submitted as soon as practicable**

Any more accurate information on the matters for notification under Part A.	
Measures taken, or intended to be taken, to prevent a recurrence of the incident	
Measures taken, or intended to be taken, to rectify, limit or prevent any pollution of the environment	

which has been or may be caused by the emission	
The dates of any unauthorised emissions from the facility in the preceding 24 months.	

<b>Name*</b>	
<b>Post</b>	
<b>Signature</b>	
<b>Date</b>	

\* authorised to sign on behalf of the operator

## Schedule 6 - Interpretation

“*accident*” means an accident that may result in pollution.

“*application*” means the application for this permit, together with any additional information supplied by the operator as part of the application and any response to a notice served under Schedule 5 to the EP Regulations.

“*authorised officer*” means any person authorised by the Environment Agency under section 108(1) of The Environment Act 1995 to exercise, in accordance with the terms of any such authorisation, any power specified in section 108(4) of that Act.

“*building*” means a construction that has the objective of providing sheltering cover and minimising emissions of noise, particulate matter, odour and litter.

“*emissions to land*” includes emissions to groundwater.

“*emissions of substances not controlled by emission limits*” means emissions of substances to air, water or land from the activities, either from the emission points specified in schedule 3 or from other localised or diffuse sources, which are not controlled by an emission limit. “*EP Regulations*” means The Environmental Permitting (England and Wales) Regulations SI 2010 No.675 and words and expressions used in this permit which are also used in the Regulations have the same meanings as in those Regulations.

“*groundwater*” means all water, which is below the surface of the ground in the saturation zone and in direct contact with the ground or subsoil.

“*Industrial Emissions Directive*” means DIRECTIVE 2010/75/EU OF THE EUROPEAN PARLIAMENT AND OF THE COUNCIL of 24 November 2010 on industrial emissions

“*Manure and slurry*” have the following meaning:

- Manures may be either slurries or solid manures.
- Slurries consist of excreta produced by livestock whilst in a yard or building mixed with rainwater and wash water and, in some cases, waste bedding and feed. Slurries can be pumped or discharged by gravity.
- Slurry includes duck effluent, seepage from manure and wash water.
- Solid manures include farmyard manure (FYM) and comprise material from straw-based housing systems, excreta with lots of straw/sawdust/woodchips in it, or solids from mechanical separators.
- Most poultry systems produce solid manure (litter).
- Solid manure can generally be stacked.

“*virgin timber*” means timber from

- whole trees and the woody parts of trees including branches and bark derived from forestry works, woodland management, tree surgery and other similar operations (it does not include clippings or trimmings that consist primarily of foliage);
- virgin wood processing (e.g. wood offcuts, shavings or sawdust from sawmills) or timber product manufacture dealing in virgin timber.

If virgin timber is mixed with waste timber or any other waste, the mixed load is classed as waste.

“*SGN How to comply – Intensive Farming*” The EPR Sector Guidance Note 6.09 for intensive pig and poultry farmers, Version 2 published January 2010.

“*Waste code*” means the six digit code referable to a type of waste in accordance with the List of Wastes (England) Regulations 2005, or List of Wastes (Wales) Regulations 2005, as appropriate, and in relation to hazardous waste, includes the asterisk.

“*year*” means calendar year ending 31 December.

# Schedule 7 - Site plan

Installation boundary plan

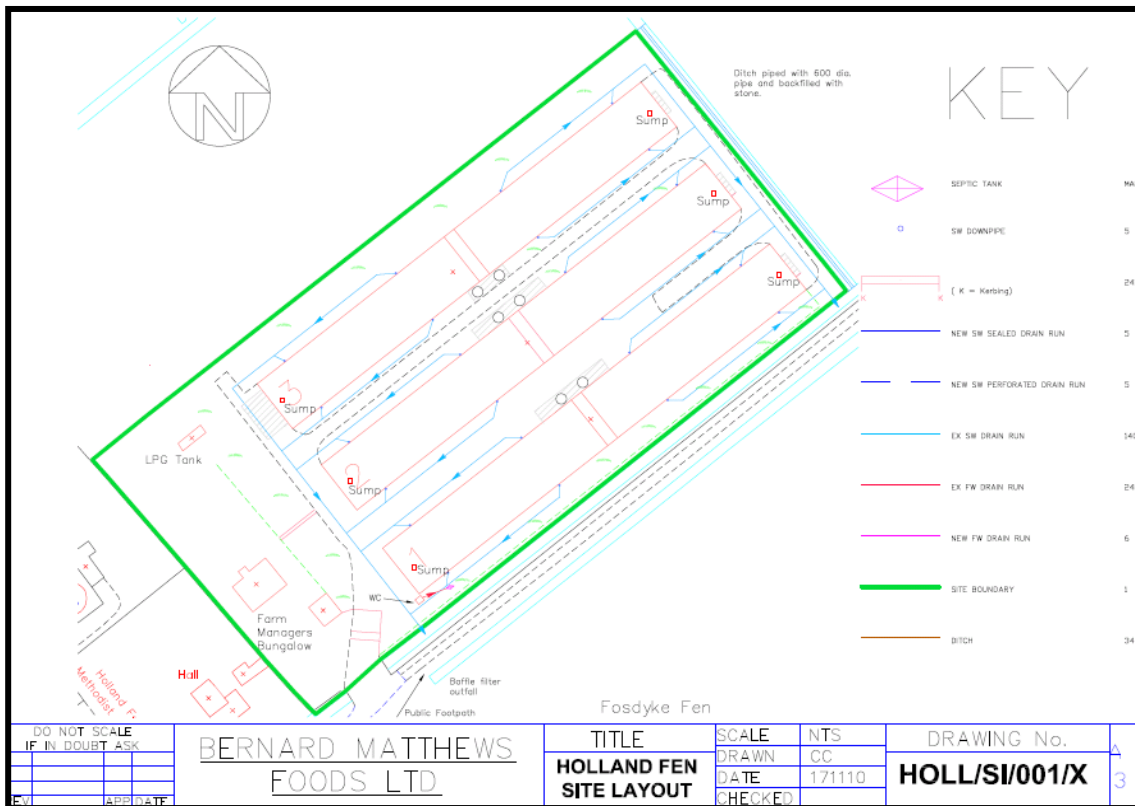
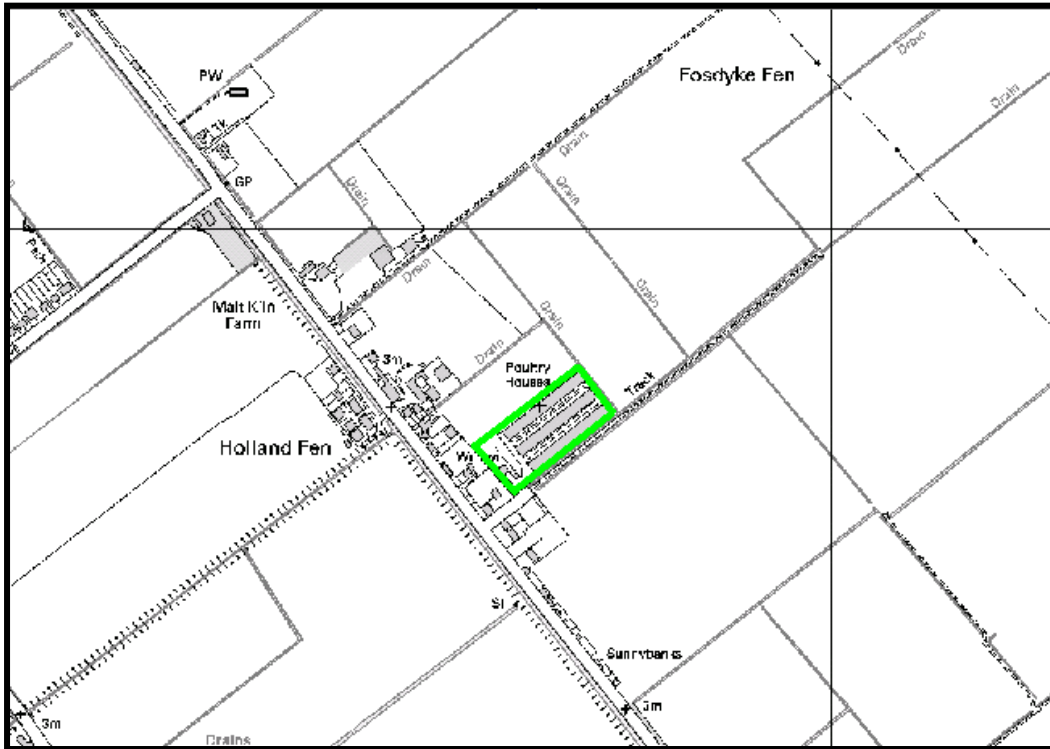

©Crown Copyright. All rights reserved. Environment Agency, 100026380, 2014.

END OF PERMIT