

EC Type Examination Certificate Number: **UK/ 0120/ SGS0076**

Kohler Elektrik Sayaclari San ve Tic. A.S

Bankalar Cad. Tenha Sok. No:8 Uçarlar Han Karaköy
Beyoğlu
İSTANBUL
TURKEY

Instrument Identification:

AEL.TF.09 & AEL.TF.10

Poly Phase, Multi-rate, Active Import, Outdoor, Electricity Meter

Instrument Traceable Number

UK/ 0120/ SGS0076

has been assessed and certified as meeting the requirements of

EC Directive 2004/22/EC **on Measuring Instruments Annex B**

It is certified that the manufacturer's technical design and specimen for the above instrument has been examined and, based on the evidence submitted, it is considered that the instrument conforms to the requirements of MI-003 of EC Directive 2004/22/EC.

This certificate is issued in conjunction with a certificate covering the product verification as required in Annex D or Annex F.

This certificate is valid for 10 years from 18th August 2010 until 17th August 2020
Issue 7

Certification is based on report number(s)
EMA137577 Issue 5 dated 18th August 2010
EMA137578 Issue 4 dated 18th August 2010
Notified Body Number 0120

Authorised Signature
Mr J Weaver



CE
0120

Notified Body
SGS United Kingdom Ltd, 202B Worle Parkway, Weston-super-Mare, BS22 6WA UK
t +44 (0)1934 522917 f +44 (0)1934 522137 www.sgs.com
Contact Address
SGS United Kingdom Ltd, Unit 10, South Industrial Estate, Bowburn, Durham, DH6 5AD UK
t +44 (0)191 377 2000 f +44 (0)191 377 2020 www.sgs.com

EC Type Examination Cert.

Approval Annex for EC Type Examination Cert. No. UK/ 0120/ SGS0076

Manufacturer : Kohler Elektrik Sayaclari San ve Tic. A.S	
Type of Meter(s) : AEL.TF.09 & AEL.TF.10	
Description of Meter : Poly Phase, Multi-rate, Active Import, Outdoor, Electricity Meter	
Accuracy Class (es) : A or B (kWh)	Software Version No : PROG:004 Location : LCD
Firmware Version No : PROG:004 Location : LCD	Bill Of Materials No : Electronic Material List of AEL.TF.09 & AEL.TF.10 KOMEKO04ML - REV: 001
Meter Location : Outdoor	Sealing Type: Main Meter Cover – Lead Inserts Terminal Cover - Plastic Crimp
Integrity of Meter : Inaccessible without breaking seals	Temperature Range : -40°C to 70°C
Type of Circuit : 3p4w	Frequency : 50Hz
Current Range (A) : AEL.TF.10 0,5-10(100)A 0,5-10(85)A 0,5-10(80)A 0,5-10(60)A 0,5-10(40)A 0,5-10(30)A	Voltage Range (V) : AEL.TF.09 - 3x57.7/ 100V - 230/ 400V AEL.TF.10 - 3x230/ 400V
AEL.TF.09 0,05-5(10)A 0,05-5(8)A 0,05-5(7)A 0,05-5(6)A	

Photograph of Front of meter (AEL.TF.09)

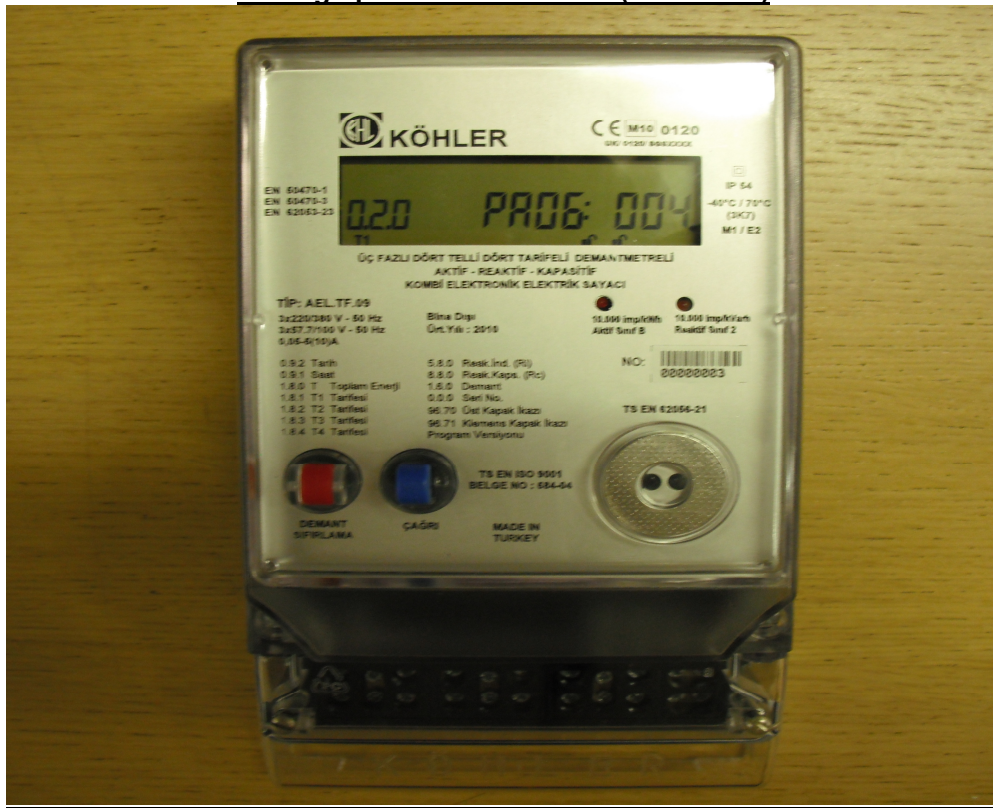

Photograph of meter Internal View 1 (AEL.TF.09)

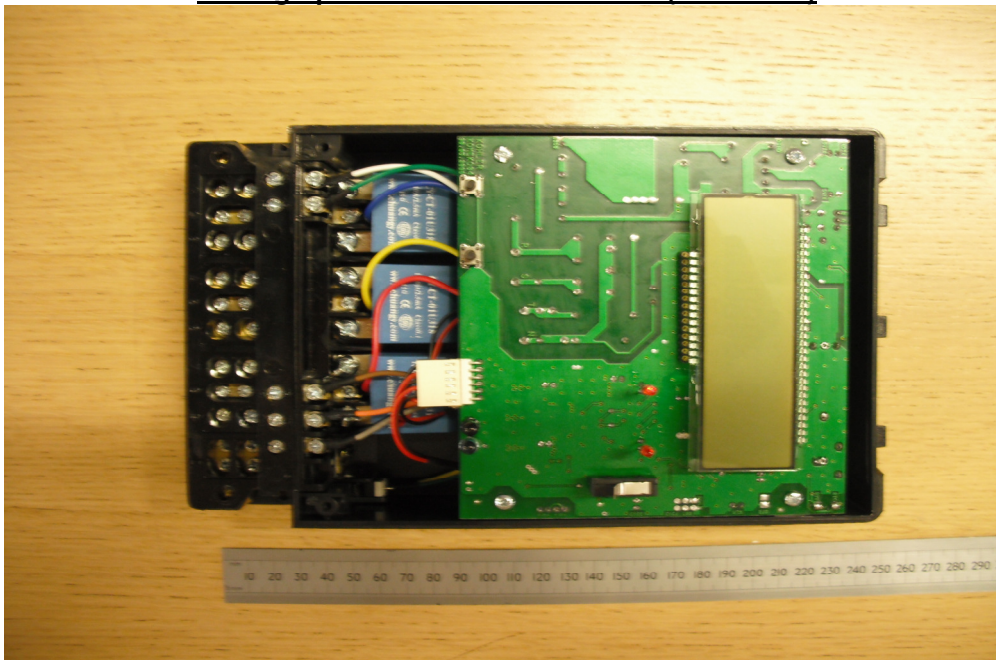

Photograph of meter Internal View 2 (AEL.TF.09)

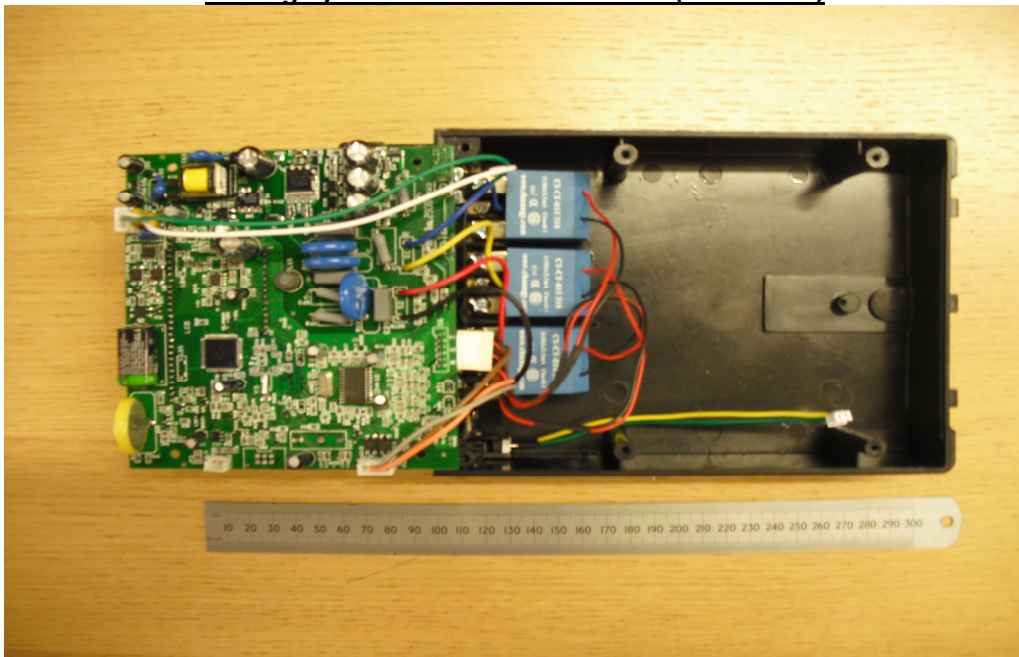

Photograph of meter Internal View 1 (AEL.TF.10)

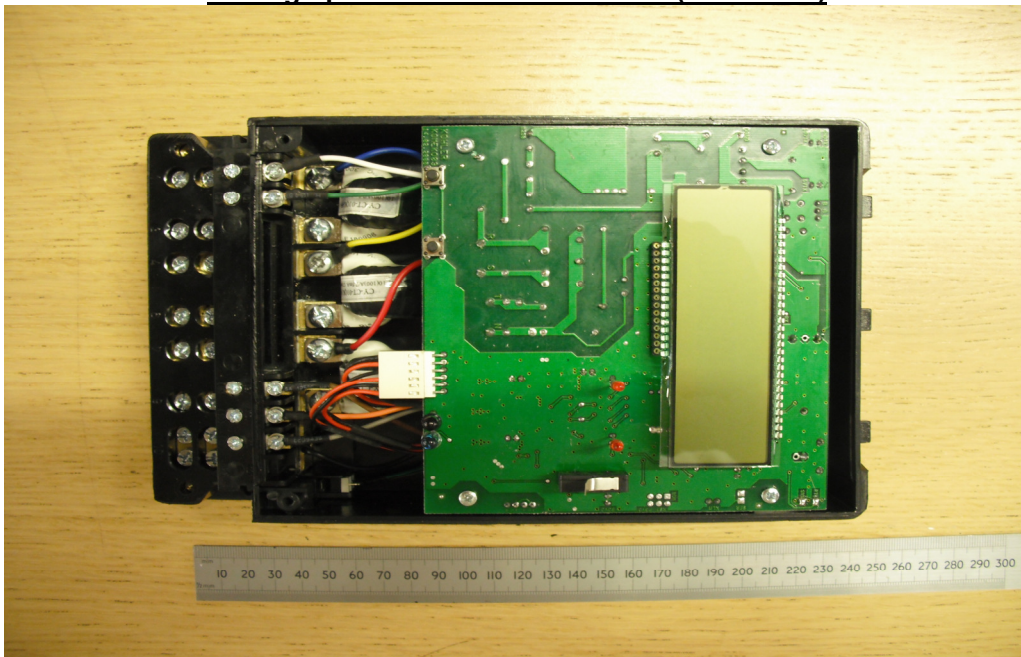

Photograph of meter Internal View 2 (AEL.TF.10)

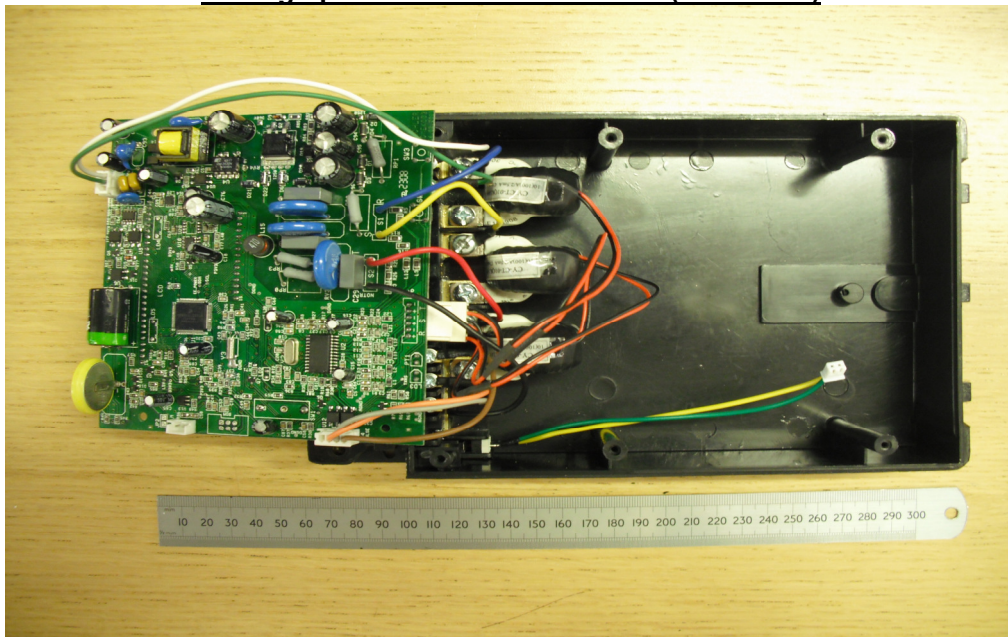

Photograph of Front of meter (AEL.TF.10)



SEAL POINTS FOR AEL.TF.09 AND AEL.TF.10

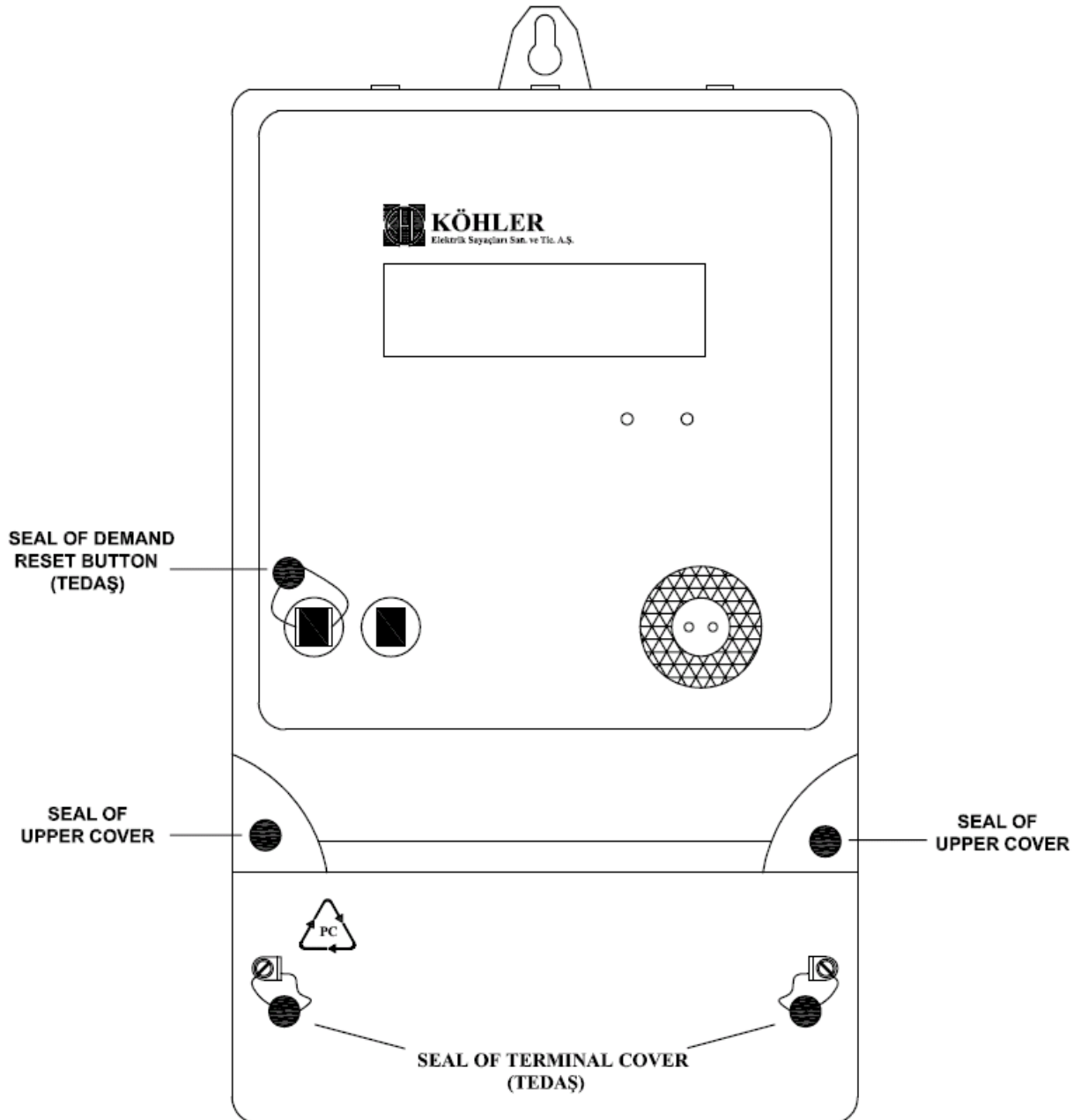

Modifications to the meter(s) described according to approval No. **UK/ 0120/ SGS0076** must be notified to the issuing body to confirm the meter(s) continuing compliance to the relevant pattern approval standard(s).