

DASA (SMG)

Search and Rescue

Quarterly Report Pocket Brief January - March 2010

The full report is available on the Defence Intranet at <http://centre.defence.mod.uk/dasa/index.html> or externally at www.dasa.mod.uk/natstats/natstatsindex.html or www.statistics.gov.uk



defence analytical services & advice

3. UK & Overseas Summary: Persons-Quarterly Comparisons

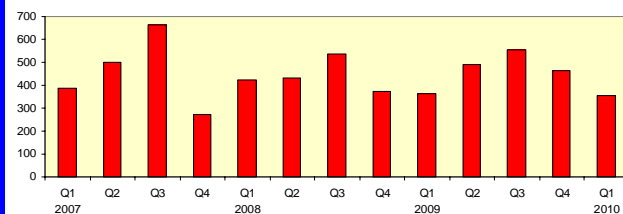

6. UK & Overseas Helicopter Summary: Callouts by Unit

Callouts by Unit

| Qtr 1 2010 | 2007 | | | | 2008 | | | | 2009 | | | | 2010 | Qtr 1 |
|-----------------------|------------|------------|------------|------------|------------|------------|------------|------------|------------|------------|------------|------------|------------|------------|
| | Q1 | Q2 | Q3 | Q4 | Q1 | Q2 | Q3 | Q4 | Q1 | Q2 | Q3 | Q4 | Q1 | Avg |
| RAF Boulmer | 30 | 46 | 46 | 48 | 34 | 59 | 75 | 43 | 54 | 51 | 62 | 47 | 54 | 43 |
| RAF Chivenor | 39 | 79 | 96 | 42 | 40 | 69 | 112 | 41 | 57 | 85 | 135 | 63 | 59 | 49 |
| RAF Leconfield | 35 | 74 | 67 | 46 | 39 | 69 | 72 | 52 | 45 | 51 | 66 | 42 | 32 | 38 |
| RAF Lossiemouth | 48 | 57 | 56 | 27 | 61 | 67 | 91 | 56 | 50 | 69 | 75 | 42 | 37 | 49 |
| RAF Valley | 51 | 66 | 77 | 40 | 43 | 44 | 82 | 53 | 62 | 93 | 111 | 56 | 48 | 51 |
| RAF Wattisham | 24 | 58 | 63 | 38 | 27 | 52 | 59 | 36 | 30 | 43 | 61 | 28 | 29 | 28 |
| RNAS Culdrose | 49 | 69 | 86 | 27 | 38 | 49 | 77 | 40 | 49 | 102 | 108 | 52 | 45 | 45 |
| HMS Gannet SAR Flight | 77 | 90 | 109 | 83 | 80 | 87 | 128 | 87 | 97 | 116 | 121 | 113 | 91 | 86 |
| Cyprus | 8 | 18 | 24 | 3 | 7 | 15 | 6 | 2 | 3 | 12 | 9 | 12 | 6 | 6 |
| Falklands | 14 | 8 | 9 | 8 | 28 | 17 | 7 | 14 | 22 | 3 | 4 | 16 | 13 | 19 |
| UK Other Helicopters | 0 | 2 | 5 | 0 | 1 | 0 | 0 | 0 | 0 | 0 | 1 | 0 | 0 | 0 |
| Overseas Others | 0 | 0 | 0 | 0 | 0 | 0 | 0 | 0 | 0 | 0 | 0 | 0 | 0 | 0 |
| Total | 375 | 567 | 638 | 362 | 398 | 528 | 709 | 424 | 469 | 625 | 753 | 471 | 414 | 414 |

1. UK & Overseas Summary

| | | Total Callouts | UK Helos | O/S Helos | Fixed Wing | Mountain Rescue | Marine Craft | Persons Assisted |
|------|--------------------|----------------|------------|-----------|------------|-----------------|--------------|------------------|
| 2010 | Jan | 170 | 161 | 1 | 1 | 7 | 0 | 136 |
| | Feb | 136 | 121 | 10 | 0 | 5 | 0 | 117 |
| | Mar | 131 | 113 | 8 | 2 | 8 | 0 | 100 |
| | Qtrly total | 437 | 395 | 19 | 3 | 20 | 0 | 353 |
| 2007 | Q1 | 409 | 353 | 22 | 6 | 28 | 0 | 386 |
| | Q2 | 598 | 541 | 26 | 7 | 24 | 0 | 498 |
| | Q3 | 673 | 605 | 33 | 5 | 30 | 0 | 662 |
| | Q4 | 385 | 351 | 11 | 3 | 20 | 0 | 271 |
| 2008 | Q1 | 447 | 363 | 35 | 15 | 34 | 0 | 423 |
| | Q2 | 551 | 496 | 32 | 3 | 20 | 0 | 432 |
| | Q3 | 737 | 696 | 13 | 4 | 24 | 0 | 537 |
| | Q4 | 444 | 408 | 16 | 7 | 13 | 0 | 371 |
| 2009 | Q1 | 495 | 444 | 25 | 4 | 22 | 0 | 365 |
| | Q2 | 652 | 610 | 15 | 6 | 21 | 0 | 489 |
| | Q3 | 781 | 740 | 13 | 2 | 26 | 0 | 555 |
| | Q4 | 490 | 443 | 28 | 2 | 17 | 0 | 464 |

4. UK & Overseas Helicopter Summary

| Callouts | | | | | Persons | | | | |
|-----------------|------------|------------|-------------|------------|-------------|------------|-------------|------------|--|
| Jan - Mar 2010 | | | | | Qtrly Total | | | | |
| Jan | Feb | Mar | Qtrly Total | Jan | Feb | Mar | Qtrly Total | | |
| RAF Boulmer | 24 | 17 | 13 | 54 | 20 | 19 | 9 | 48 | |
| RAF Chivenor | 18 | 19 | 22 | 59 | 13 | 15 | 11 | 39 | |
| RAF Leconfield | 14 | 11 | 7 | 32 | 8 | 5 | 6 | 19 | |
| RAF Lossiemouth | 13 | 16 | 8 | 37 | 11 | 16 | 5 | 32 | |
| RAF Valley | 22 | 13 | 13 | 48 | 18 | 9 | 19 | 46 | |
| RAF Wattisham | 9 | 6 | 14 | 29 | 4 | 6 | 10 | 20 | |
| RNAS Culdrose | 24 | 14 | 7 | 45 | 21 | 9 | 7 | 37 | |
| HMS Gannet | 37 | 25 | 29 | 91 | 35 | 29 | 24 | 88 | |
| Cyprus | 1 | 2 | 3 | 6 | 2 | 1 | 0 | 3 | |
| Falklands | 0 | 8 | 5 | 13 | 0 | 7 | 6 | 13 | |
| UK Other Helos | 0 | 0 | 0 | 0 | 0 | 0 | 0 | 0 | |
| Overseas Others | 0 | 0 | 0 | 0 | 0 | 0 | 0 | 0 | |
| Total | 162 | 131 | 121 | 414 | 132 | 116 | 97 | 345 | |

'UK Others' includes: RAF Others, Navy Others, Army Helicopters; USAF, Other Helicopters

7. UK & Overseas Helicopter Summary: Persons by Unit

Persons by Unit

| Qtr 1 2010 | 2007 | | | | 2008 | | | | 2009 | | | | 2010 | Qtr 1 |
|-----------------------|------------|------------|------------|------------|------------|------------|------------|------------|------------|------------|------------|------------|------------|------------|
| | Q1 | Q2 | Q3 | Q4 | Q1 | Q2 | Q3 | Q4 | Q1 | Q2 | Q3 | Q4 | Q1 | Avg |
| RAF Boulmer | 32 | 36 | 37 | 31 | 22 | 40 | 80 | 43 | 30 | 31 | 40 | 48 | 48 | 33 |
| RAF Chivenor | 46 | 61 | 91 | 26 | 33 | 51 | 89 | 38 | 45 | 76 | 117 | 66 | 39 | 41 |
| RAF Leconfield | 50 | 94 | 139 | 32 | 20 | 59 | 39 | 45 | 21 | 31 | 48 | 32 | 19 | 28 |
| RAF Lossiemouth | 37 | 52 | 47 | 24 | 39 | 57 | 58 | 45 | 41 | 43 | 53 | 34 | 32 | 37 |
| RAF Valley | 44 | 49 | 113 | 30 | 50 | 51 | 57 | 59 | 51 | 91 | 68 | 86 | 46 | 48 |
| RAF Wattisham | 16 | 55 | 27 | 24 | 20 | 31 | 21 | 15 | 17 | 27 | 30 | 8 | 20 | 18 |
| RNAS Culdrose | 73 | 52 | 73 | 22 | 37 | 40 | 61 | 31 | 44 | 74 | 93 | 67 | 37 | 48 |
| HMS Gannet SAR Flight | 69 | 62 | 90 | 65 | 77 | 72 | 120 | 78 | 76 | 110 | 94 | 98 | 88 | 78 |
| Cyprus | 2 | 2 | 3 | 4 | 1 | 4 | 0 | 0 | 1 | 3 | 0 | 5 | 3 | 2 |
| Falklands | 14 | 8 | 9 | 8 | 118 | 16 | 7 | 10 | 30 | 2 | 3 | 19 | 13 | 44 |
| UK Other Helicopters | 0 | 1 | 26 | 0 | 0 | 0 | 0 | 0 | 0 | 0 | 1 | 0 | 0 | 0 |
| Overseas Others | 0 | 0 | 0 | 0 | 0 | 0 | 0 | 0 | 0 | 0 | 0 | 0 | 0 | 0 |
| Total | 383 | 472 | 655 | 266 | 417 | 421 | 532 | 364 | 356 | 488 | 547 | 463 | 345 | 375 |

2. UK & Overseas Summary: Callouts-Quarterly Comparisons

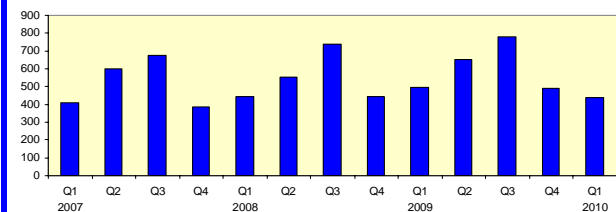

5. UK & Overseas Helicopter Summary

| Average Flying Hours Per Callout# | | | | | Average Distance From Base (Nautical Miles) | | | | |
|-----------------------------------|------|------|-----------|------|---|-----|-----------|----|--|
| Jan - Mar 2010 | | | | | Qtrly Avg | | | | |
| Jan | Feb | Mar | Qtrly Avg | Jan | Feb | Mar | Qtrly Avg | | |
| RAF Boulmer | 1.51 | 2.04 | 1.38 | 1.52 | 55 | 54 | 56 | 55 | |
| RAF Chivenor | 0.54 | 1.21 | 1.37 | 1.18 | 25 | 34 | 60 | 41 | |
| RAF Leconfield | 1.57 | 1.10 | 1.10 | 1.31 | 55 | 41 | 31 | 45 | |
| RAF Lossiemouth | 2.48 | 1.41 | 1.50 | 2.06 | 55 | 47 | 52 | 51 | |
| RAF Valley | 1.46 | 1.41 | 1.18 | 1.37 | 43 | 34 | 25 | 36 | |
| RAF Wattisham | 2.17 | 2.31 | 2.01 | 2.12 | 34 | 39 | 55 | 45 | |
| RNAS Culdrose | 1.26 | 2.09 | 0.56 | 1.35 | 35 | 51 | 18 | 37 | |
| HMS Gannet | 1.35 | 1.40 | 1.55 | 1.43 | 53 | 52 | 53 | 52 | |
| Cyprus | 8.00 | 1.40 | 2.28 | 3.08 | 130 | 6 | 14 | 31 | |
| Falklands | 0.00 | 1.27 | 3.00 | 2.03 | 0 | 42 | 125 | 74 | |
| UK Other Helos | 0.00 | 0.00 | 0.00 | 0.00 | 0 | 0 | 0 | 0 | |
| Overseas Others | 0.00 | 0.00 | 0.00 | 0.00 | 0 | 0 | 0 | 0 | |

Average Flying Hours are expressed in Hours and Minutes. (Flying time excludes periods where an aircraft lands, whether the engines are shut down or not).

8. UK & Overseas Helicopter Summary: Callouts by Unit & Type of Assistance

Callouts by Unit & Type of Assistance

| Qtr 1 2010 | Total Callouts | Type of Assistance | | | | | | | | | | | | | | | | | | | |
|-----------------------|----------------|--------------------|---------------|------------|------------------|-------------|----------|-----------------|----------|----------|-----------|-----------|----------|---------------|-----------|-----------|-------------|----------|------------|----------|--------------|
| | | Rescue | Search-Rescue | Medrescue | Search-Medrescue | Medtransfer | Recovery | Search-Recovery | Transfer | Civ Aid | Search | Top Cover | Assist | Search-Assist | Recall | Not Req | False Alarm | Hoax | Precaution | Abort | Search-Abort |
| RAF Boulmer | 54 | 1 | 0 | 29 | 4 | 3 | 1 | 0 | 0 | 0 | 8 | 0 | 0 | 0 | 5 | 0 | 0 | 1 | 1 | 1 | 0 |
| RAF Chivenor | 59 | 4 | 1 | 19 | 4 | 5 | 0 | 0 | 0 | 0 | 6 | 1 | 2 | 0 | 9 | 2 | 3 | 2 | 0 | 1 | 0 |
| RAF Leconfield | 32 | 1 | 1 | 12 | 0 | 1 | 0 | 1 | 1 | 0 | 6 | 0 | 0 | 0 | 6 | 1 | 0 | 0 | 0 | 2 | 0 |
| RAF Lossiemouth | 37 | 3 | 1 | 15 | 0 | 2 | 1 | 0 | 0 | 0 | 8 | 0 | 1 | 0 | 2 | 2 | 1 | 1 | 0 | 0 | 0 |
| RAF Valley | 48 | 4 | 2 | 20 | 4 | 3 | 0 | 0 | 2 | 0 | 2 | 0 | 2 | 0 | 6 | 0 | 1 | 0 | 0 | 2 | 0 |
| RAF Wattisham | 29 | 2 | 0 | 4 | 0 | 10 | 0 | 0 | 0 | 0 | 2 | 0 | 0 | 1 | 3 | 0 | 0 | 1 | 1 | 1 | 0 |
| RNAS Culdrose | 45 | 1 | 0 | 24 | 1 | 8 | 0 | 0 | 0 | 7 | 0 | 1 | 0 | 0 | 3 | 0 | 0 | 0 | 0 | 0 | 0 |
| HMS Gannet SAR Flight | 91 | 5 | 1 | 27 | 6 | 25 | 2 | 1 | 0 | 4 | 0 | 2 | 1 | 13 | 3 | 0 | 0 | 0 | 1 | 0 | 0 |
| Cyprus | 6 | 0 | 0 | 0 | 1 | 0 | 0 | 1 | 0 | 1 | 3 | 0 | 0 | 0 | 0 | 0 | 0 | 0 | 0 | 0 | 0 |
| Falklands | 13 | 1 | 0 | 9 | 0 | 1 | 0 | 0 | 1 | 0 | 0 | 0 | 0 | 0 | 1 | 0 | 0 | 0 | 0 | 0 | 0 |
| UK Other Helos | 0 | 0 | 0 | 0 | 0 | 0 | 0 | 0 | 0 | 0 | 0 | 0 | 0 | 0 | 0 | 0 | 0 | 0 | 0 | 0 | 0 |
| Overseas Others | 0 | 0 | 0 | 0 | 0 | 0 | 0 | 0 | 0 | 0 | 0 | 0 | 0 | 0 | 0 | 0 | 0 | 0 | 0 | 0 | 0 |
| Total | 414 | 22 | 6 | 159 | 20 | 58 | 4 | 2 | 5 | 1 | 50 | 1 | 8 | 2 | 45 | 11 | 5 | 5 | 2 | 8 | 0 |

9. UK & Overseas Helicopter Summary:

Persons by Unit & Type of Assistance

| Qtr 1 2010 | Total Persons | Type of Assistance | | | | | | | |
|----------------------|---------------|--------------------|---------------|------------|------------------|-------------|----------|-----------------|----------|
| | | Rescue | Search-Rescue | Medrescue | Search-Medrescue | Medtransfer | Recovery | Search-Recovery | Transfer |
| RAF Boulmer | 48 | 3 | 1 | 34 | 5 | 3 | 2 | 0 | 0 |
| RAF Chivenor | 39 | 7 | 2 | 20 | 5 | 5 | 0 | 0 | 0 |
| RAF Leconfield | 19 | 1 | 1 | 13 | 0 | 1 | 0 | 1 | 2 |
| RAF Lossiemouth | 32 | 9 | 2 | 16 | 0 | 4 | 1 | 0 | 0 |
| RAF Valley | 46 | 12 | 4 | 21 | 4 | 3 | 0 | 0 | 2 |
| RAF Wattisham | 20 | 5 | 0 | 4 | 0 | 11 | 0 | 0 | 0 |
| RNAS Culdrose | 37 | 2 | 0 | 26 | 1 | 8 | 0 | 0 | 0 |
| HMS Gannet SAR | 88 | 17 | 3 | 29 | 6 | 28 | 2 | 0 | 3 |
| Cyprus | 3 | 0 | 0 | 0 | 1 | 0 | 0 | 2 | 0 |
| Falklands | 13 | 1 | 0 | 10 | 0 | 1 | 0 | 0 | 1 |
| UK Other Helicopters | 0 | 0 | 0 | 0 | 0 | 0 | 0 | 0 | 0 |
| Overseas Others | 0 | 0 | 0 | 0 | 0 | 0 | 0 | 0 | 0 |
| Total | 345 | 57 | 13 | 173 | 22 | 64 | 5 | 3 | 8 |

12. UK Helicopter Summary: Callouts by Type of Assistance - Current Quarter

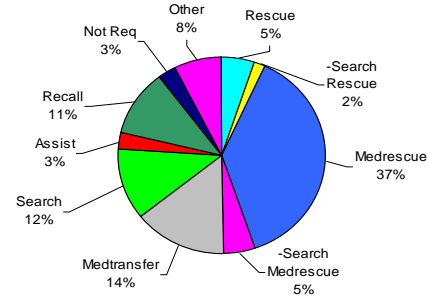

15. Mountain Rescue Teams: Callouts & Persons by Unit

| Callouts by Unit | 2007 | | | | 2008 | | | | 2009 | | | | 2010 |
|------------------|-----------|-----------|-----------|-----------|-----------|-----------|-----------|-----------|-----------|-----------|-----------|-----------|-----------|
| | Q1 | Q2 | Q3 | Q4 | Q1 | Q2 | Q3 | Q4 | Q1 | Q2 | Q3 | Q4 | Qtr 1 |
| Kinloss | 13 | 9 | 13 | 4 | 17 | 5 | 5 | 5 | 5 | 9 | 8 | 7 | 7 |
| Leeming | 3 | 3 | 6 | 1 | 4 | 3 | 3 | 2 | 3 | 4 | 2 | 4 | 5 |
| Leuchars | 1 | 2 | 6 | 5 | 7 | 4 | 8 | 2 | 7 | 3 | 8 | 4 | 5 |
| St Athan + | 0 | 0 | 0 | 0 | 0 | 0 | 0 | 0 | 0 | 0 | 0 | 0 | 0 |
| Stafford * | 0 | 0 | 0 | 0 | 0 | 0 | 0 | 0 | 0 | 0 | 0 | 0 | 0 |
| Valley * | 10 | 10 | 5 | 10 | 6 | 7 | 8 | 4 | 7 | 5 | 8 | 2 | 3 |
| Other | 1 | 0 | 0 | 0 | 0 | 1 | 0 | 0 | 0 | 0 | 0 | 0 | 0 |
| Total | 28 | 24 | 30 | 20 | 34 | 20 | 24 | 13 | 22 | 21 | 26 | 17 | 20 |

| Persons by Unit | 2007 | | | | 2008 | | | | 2009 | | | | 2010 |
|-----------------|----------|-----------|----------|----------|----------|-----------|----------|----------|----------|----------|----------|----------|----------|
| | Q1 | Q2 | Q3 | Q4 | Q1 | Q2 | Q3 | Q4 | Q1 | Q2 | Q3 | Q4 | Qtr 1 |
| Kinloss | 1 | 3 | 0 | 0 | 4 | 2 | 0 | 1 | 1 | 1 | 4 | 1 | 1 |
| Leeming | 0 | 0 | 7 | 0 | 1 | 0 | 0 | 6 | 1 | 0 | 0 | 0 | 5 |
| Leuchars | 0 | 0 | 0 | 3 | 0 | 6 | 3 | 0 | 4 | 0 | 2 | 0 | 1 |
| St Athan | 0 | 0 | 0 | 0 | 0 | 0 | 0 | 0 | 0 | 0 | 0 | 0 | 0 |
| Stafford | 0 | 0 | 0 | 0 | 0 | 0 | 0 | 0 | 0 | 0 | 0 | 0 | 0 |
| Valley | 2 | 23 | 0 | 2 | 1 | 2 | 2 | 0 | 3 | 0 | 2 | 0 | 1 |
| Other | 0 | 0 | 0 | 0 | 0 | 1 | 0 | 0 | 0 | 0 | 0 | 0 | 0 |
| Total | 3 | 26 | 7 | 5 | 6 | 11 | 5 | 7 | 9 | 1 | 8 | 1 | 8 |

10. UK Helicopter Summary: Callouts by Type of Assistance

| 2010 | Jan | Feb | Mar | Qtrly Total | Total Callouts | | | | | | | | | | | | | | | |
|------------|-----------|----------|------------|-------------|----------------|---------------|-----------|------------------|-------------|-----------|-----------------|----------|----------|-----------|-----------|----------|----------|-------------|----------|------------|
| | | | | | Rescue | Search-Rescue | Medrescue | Search-Medrescue | Medtransfer | Recovery | Search-Recovery | Transfer | Civ Aid | Top Cover | Assist | Recall | Not Req | Raise Alarm | Max | Precaution |
| 161 | 3 | 1 | 74 | 6 | 21 | 1 | 1 | 0 | 15 | 1 | 4 | 1 | 18 | 5 | 12 | 3 | 2 | 2 | 0 | |
| 121 | 9 | 3 | 36 | 7 | 22 | 2 | 0 | 2 | 0 | 17 | 0 | 3 | 0 | 12 | 3 | 1 | 2 | 0 | 0 | |
| 113 | 9 | 2 | 40 | 6 | 14 | 1 | 0 | 1 | 0 | 15 | 0 | 1 | 1 | 14 | 3 | 2 | 2 | 0 | 0 | |
| 395 | 21 | 6 | 150 | 19 | 57 | 4 | 1 | 4 | 0 | 47 | 1 | 8 | 2 | 44 | 11 | 5 | 5 | 2 | 8 | 0 |

13. UK Helicopter Summary: Persons by Type of Assistance - Current Quarter

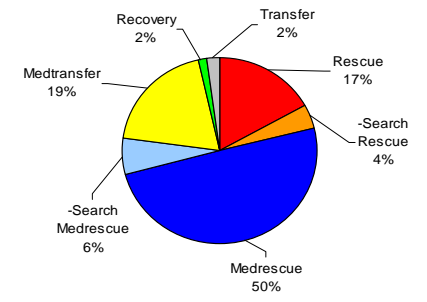

16. UK & Overseas Fixed Wing Aircraft: Callouts by Type of Assistance

| 2007 - 2009 | 2007 | | | | 2008 | | | | 2009 | | | | |
|--------------|----------|----------|----------|----------|-----------|----------|----------|----------|----------|----------|----------|----------|----------|
| | Q1 | Q2 | Q3 | Q4 | Q1 | Q2 | Q3 | Q4 | Q1 | Q2 | Q3 | Q4 | |
| Search | 0 | 2 | 2 | 0 | 3 | 1 | 3 | 2 | 0 | 1 | 0 | 1 | 1 |
| Top Cover | 6 | 5 | 2 | 3 | 9 | 2 | 1 | 5 | 4 | 3 | 2 | 1 | 0 |
| Other | 0 | 0 | 1 | 0 | 3 | 0 | 0 | 0 | 0 | 2 | 0 | 0 | 0 |
| Total | 6 | 7 | 5 | 3 | 15 | 3 | 4 | 7 | 4 | 6 | 2 | 2 | 1 |

| 2010 | Jan | Feb | Mar | Qtr 1 Total | Average Flying Hours | Average Distance from Base (NM) |
|--------------|----------|----------|----------|-------------|----------------------|---------------------------------|
| | | | | | | |
| Top Cover | 1 | 0 | 1 | 2 | | |
| Other | 0 | 0 | 0 | 0 | | |
| Total | 1 | 0 | 2 | 3 | | |

Average Flying Hours are expressed in Hours and Minutes. (Flying time excludes periods where an aircraft lands, whether the engines are shut down or not).

11. UK Helicopter Summary

| 2010 | Jan | Feb | Mar | Qtrly Total | Total Persons | | | | | | | | |
|------------|-----------|-----------|------------|-------------|---------------|---------------|-----------|------------------|-------------|----------|-----------------|----------|--|
| | | | | | Rescue | Search-Rescue | Medrescue | Search-Medrescue | Medtransfer | Recovery | Search-Recovery | Transfer | |
| 130 | 10 | 4 | 80 | 7 | 24 | 2 | 1 | 2 | | | | | |
| 108 | 25 | 5 | 40 | 8 | 24 | 2 | 0 | 4 | | | | | |
| 91 | 21 | 4 | 43 | 6 | 15 | 1 | 0 | 1 | | | | | |
| 329 | 56 | 13 | 163 | 21 | 63 | 5 | 1 | 7 | | | | | |

14. Mountain Rescue Teams: Callouts, Persons & Man Hours

| Callouts by Unit | | | | | Persons by Unit | | | | |
|------------------|----------|----------|----------|-------------|-----------------|----------|----------|-------------|--|
| 2010 | Jan | Feb | Mar | Qtr 1 Total | Jan | Feb | Mar | Qtr 1 Total | |
| Kinloss | 0 | 3 | 4 | 7 | 0 | 0 | 1 | 1 | |
| Leeming | 3 | 0 | 2 | 5 | 4 | 0 | 1 | 5 | |
| Leuchars | 2 | 2 | 1 | 5 | 0 | 1 | 0 | 1 | |
| Valley | 2 | 0 | 1 | 3 | 0 | 0 | 1 | 1 | |
| Other | 0 | 0 | 0 | 0 | 0 | 0 | 0 | 0 | |
| Total | 7 | 5 | 8 | 20 | 4 | 1 | 3 | 8 | |

| Man Hours | | | | |
|--------------|------------|------------|------------|-------------|
| | Jan | Feb | Mar | Qtr 1 Total |
| Kinloss | 0 | 63 | 169 | 232 |
| Leeming | 269 | 0 | 280 | 549 |
| Leuchars | 48 | 49 | 192 | 289 |
| Valley | 26 | 0 | 4 | 30 |
| Other | 0 | 0 | 0 | 0 |
| Total | 343 | 112 | 645 | 1100 |

* MRT Units at St Athan & Stafford have now closed and the MRS HQ transferred to MRT Valley

DASA is keen to listen to its customers and will continue to seek opportunities for improvement. We will be happy to receive and consider your comments on any of the reports we produce. The DASA SMG SAR team is:

Edd Byrne Tel: 01225 468769 **Jason Stone** Tel: 01225 472514
Richard Cable Tel: 01225 468976
E Mail: DASA-SMG Asst Methodologist 1b C (MoD Internal)
Edd.byrne@dasa.mod.uk (external)

DASA-SMG Methodologist 1C (MoD Internal)
Jason.stone@dasa.mod.uk (external)

DASA-SMG Methodologist 1B (MoD Internal)
Richard.cable@dasa.mod.uk (external)

Our Address is: DASA SMG
Spur 8 Beckford Block
Enisleigh, Bath, BA1 5AB

defence analytical services & advice