

© Copyright Black & Veatch 2005

Designed	NG	Date:	Nov 05
Checked	ES	Date:	Nov 05
Drawn	NG	Date:	Nov 05
Checked	ES	Date:	Nov 05
Reviewed	PS	Date:	Nov 05

Rev.	Nature of Revision	Drawn	Chkd.	Rvwd.	Appd.	Date
A	Scoping Report	NG	ES	PS	PS	Nov 05

Key

- Alignment of Proposed Flood Defences (see Figure 3a)
- ▨ Parks and Gardens - (Includes Historic Parks and Gardens and Protected Parks and Gardens)
- ▨ SSSI
- Listed Building
- ▨ Sites of Importance for Nature Conservation (SINC)
- ▨ Candidate SINC
- ▨ Conservation Areas
- ▨ Tree Preservation Orders
- ★ Scheduled Monuments
- ▨ SMR/ Archaeological Constraint Area*
- Cycle Path
- River Trent
- Footpaths/ Bridleways
- Japanese Knotweed
- ▨ Features of Archaeological Interest*
- ER037 SINC Site Reference Numbers and Name
- ▨ Palaeochannels*

Notes

* = Only those sites potentially effected by the scheme shown.

Labels

abc	Constraints
abc	Potential Environmental Enhancements
abc	Comments

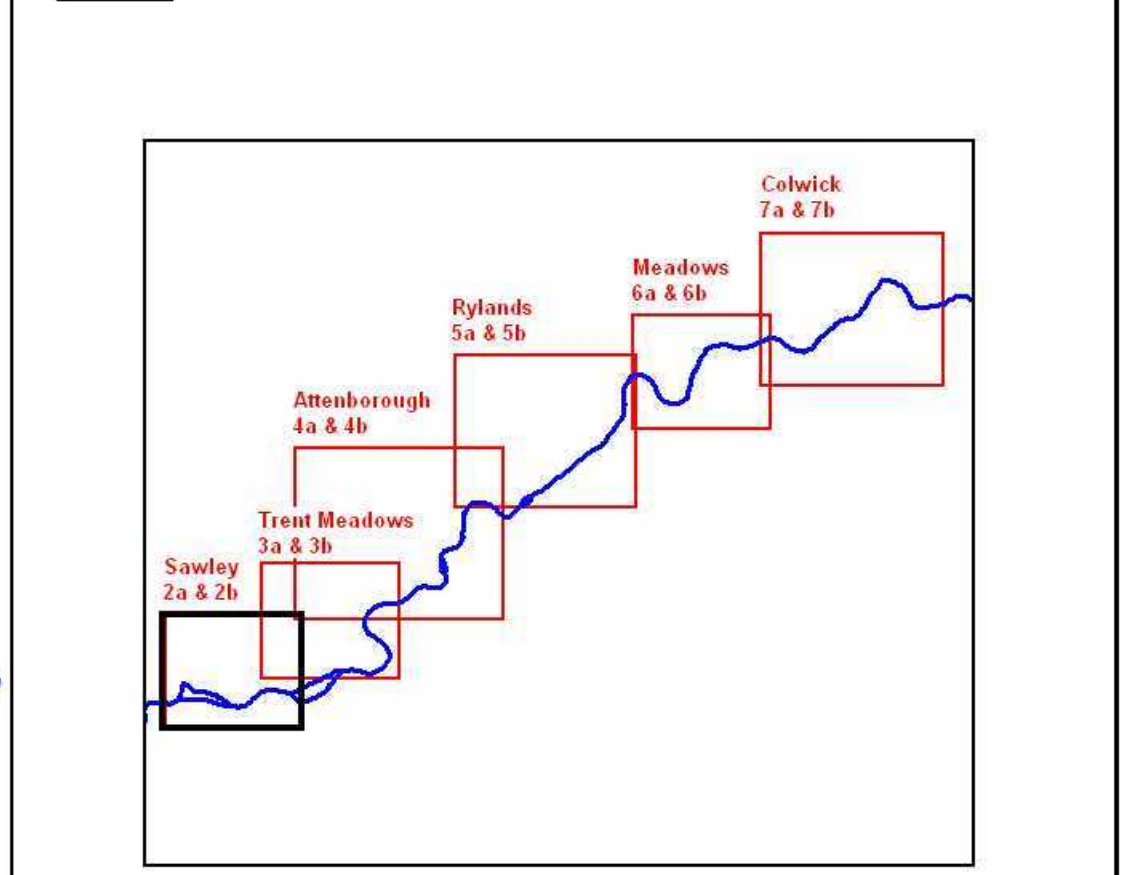

NOTTINGHAM TRENT LEFT BANK FAS

Sawley
Indicative Landscape Plan



Contract no. 108705	Approved: PWS	Date: Nov 05
Scale: 1:5,000 (at A1)	Drawing no. Figure 2b	

SAWLEY

Copyright Black & Veatch 2005	Designed NG	Date: Nov 05
This map is reproduced from the Copyright of Environment Agency with the permission of the Controller of Her Majesty's Stationery Office, Crown Copyright. Unauthorised reproduction is prohibited. Crown Copyright © 2005. All rights reserved. For copyright information see the Ordnance Survey Licence Agreement 00002000.000	Checked ES	Date: Nov 05
	Drawn NG	Date: Nov 05
	Checked ES	Date: Nov 05
	Reviewed PS	Date: Nov 05

Rev.	Nature of Revision	Drawn	Chkd.	Rwrd.	Appd.	Date
A	Scoping Report	NG	ES	PS	PS	Nov 05

KEY

OPTION 1 - DO NOTHING	NOT SHOWN
OPTION 2 - DO MINIMUM	
OPTION 3 - FLOOD DEFENCES	
- RAISE EXISTING WALL	
- RAISE EXISTING EMBANKMENT	
- NEW WALL	
- NEW EMBANKMENT	
DEFENCE REACHES	
DEFENCE REACH NUMBER	S1
SITE SPECIFIC SOLUTION	

Notes:
1. Refer to Figure 2b for Indicative Landscape Plan

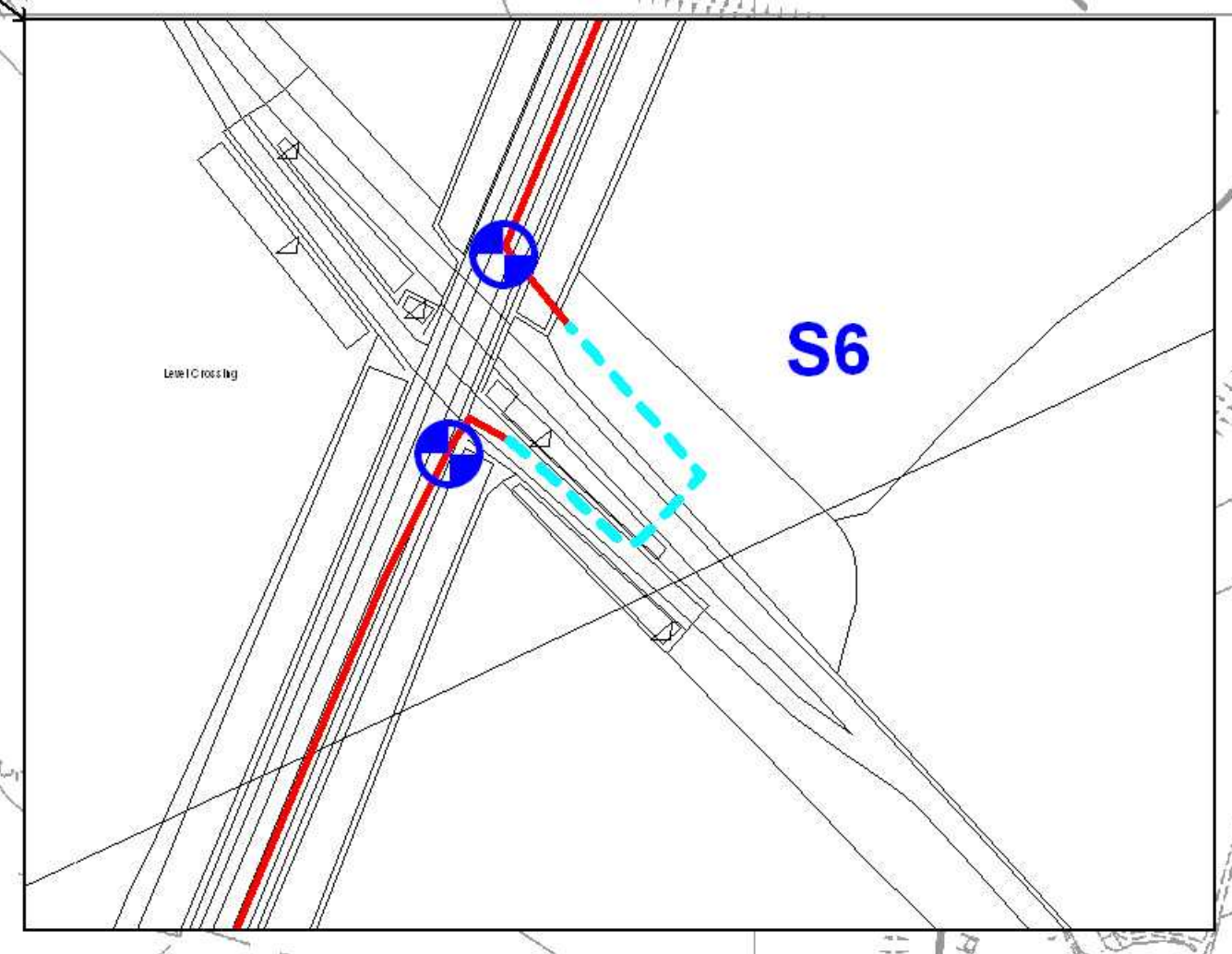
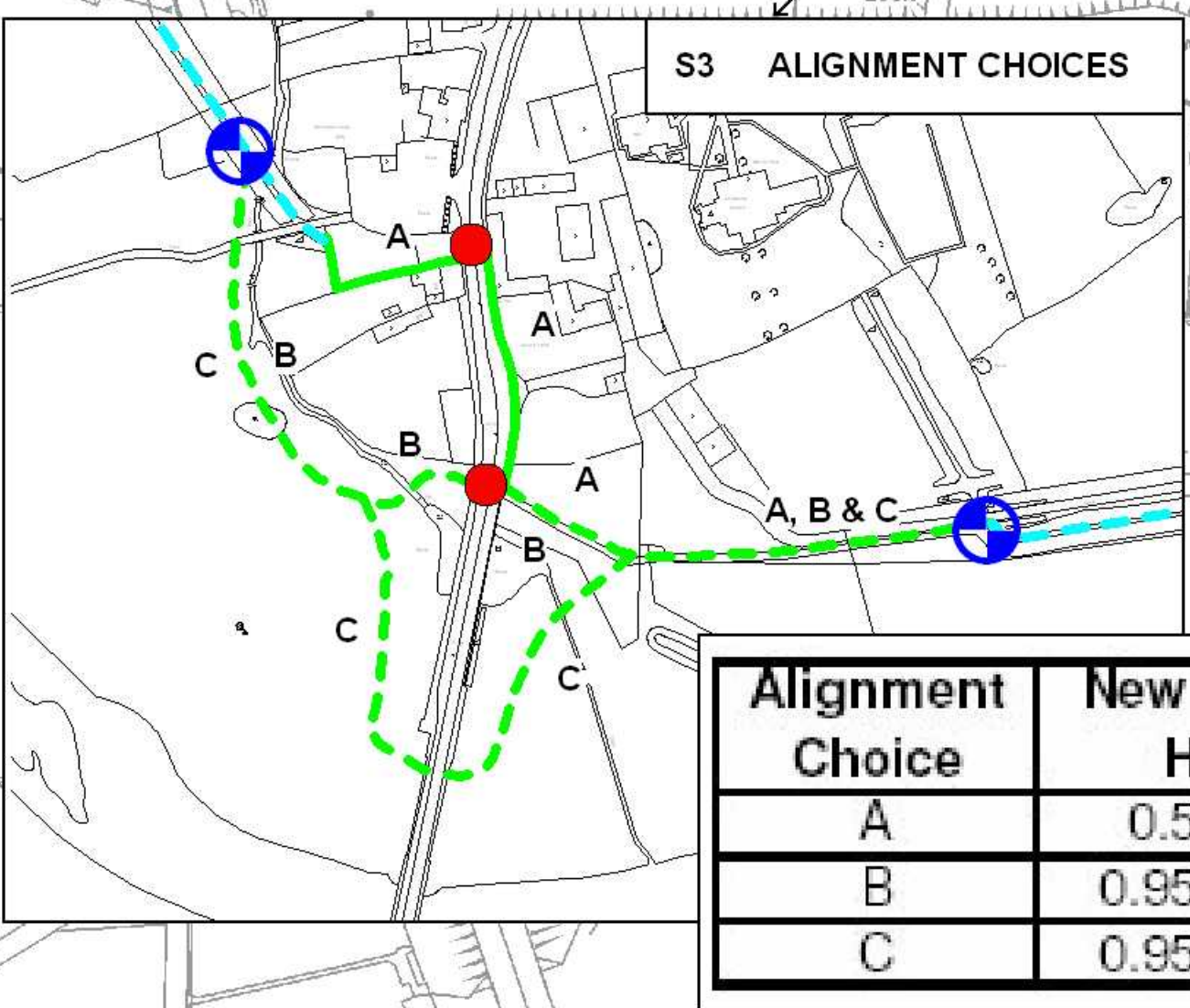
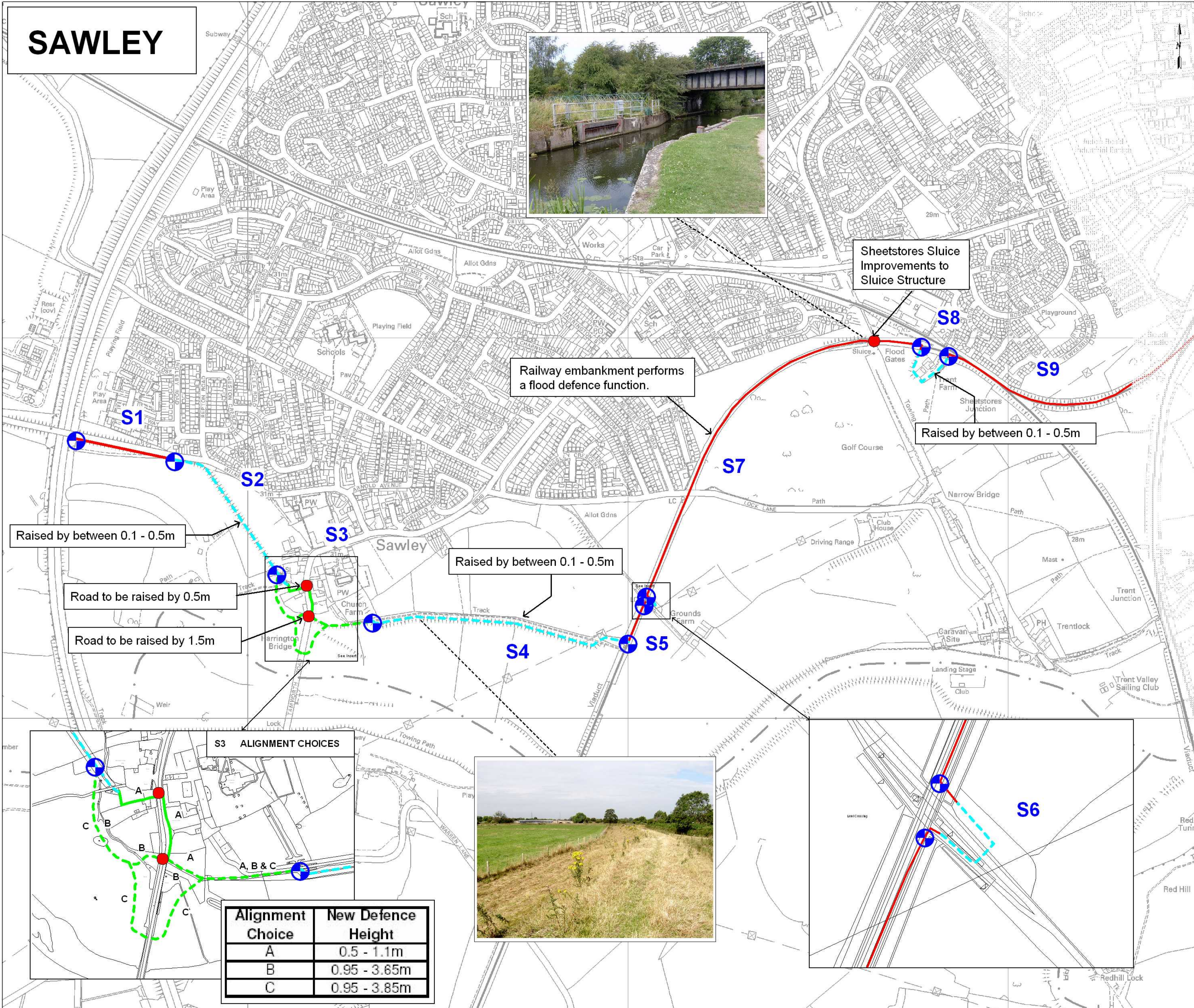
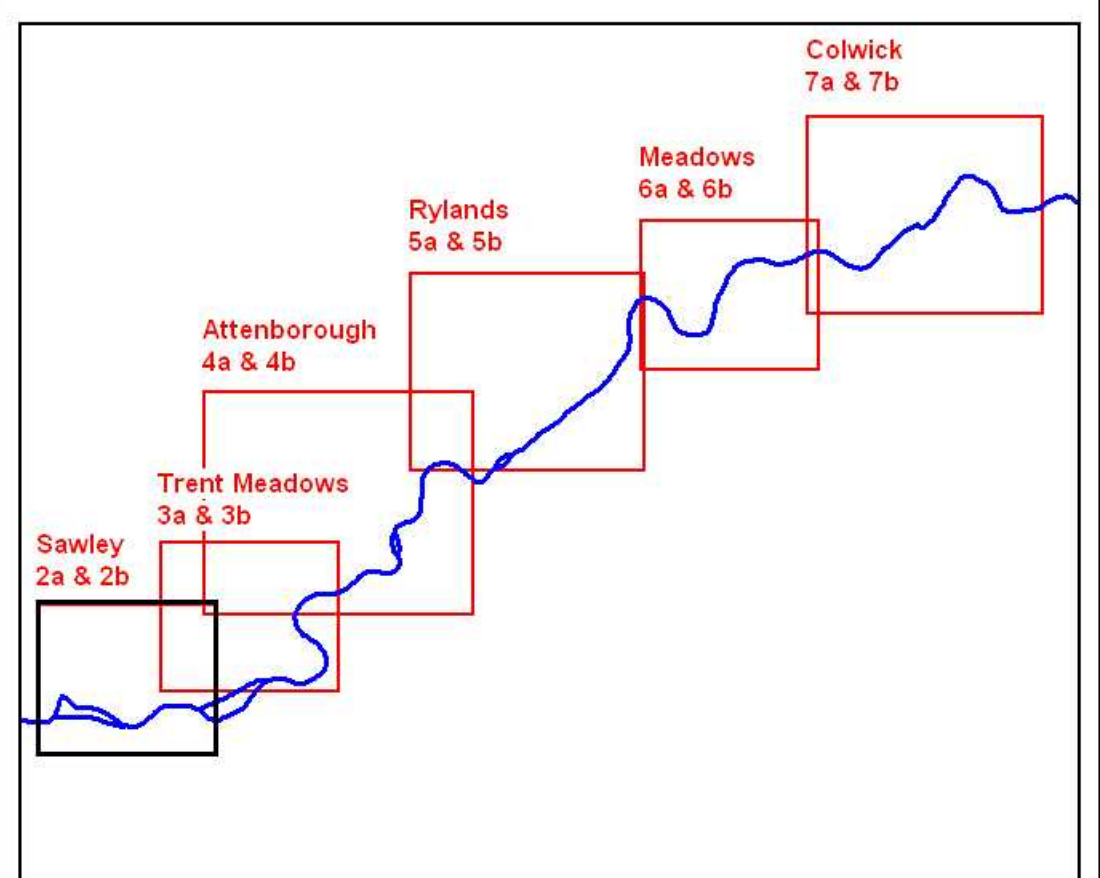

NOTTINGHAM TRENT LEFT BANK FAS

Sawley Indicative Outline Design



Contract no. 108705	Approved: PWS	Date: Nov 05
---------------------	---------------	--------------

Scale: 1:5,000 (at A1)	Drawing no. Figure 2a
------------------------	-----------------------

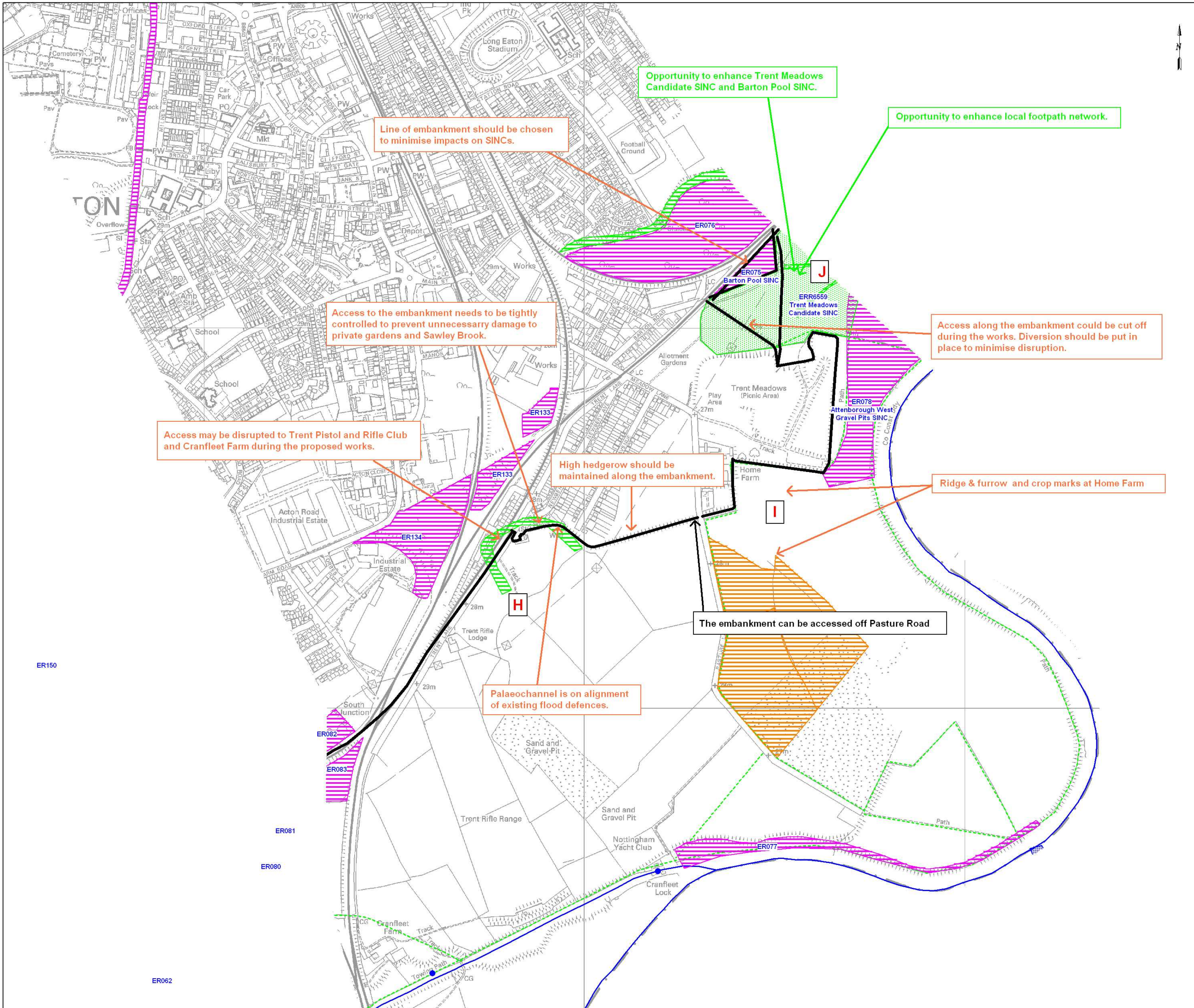

© Copyright Black & Veatch 2005

Designed	NG	Date:	Nov 05
Checked	ES	Date:	Nov 05
Drawn	NG	Date:	Nov 05
Checked	ES	Date:	Nov 05
Reviewed	PS	Date:	Nov 05

Rev.	Nature of Revision	Drawn	Chkd.	Rvwd.	Appd.	Date
A	Scoping Report	NG	ES	PS	PS	Nov 05

- Key**
- Alignment of Proposed Flood Defences (see Figure 3a)
 - Parks and Gardens - (Includes Historic Parks and Gardens and Protected Parks and Gardens)
 - SSSI
 - Listed Building
 - Sites of Importance for Nature Conservation (SINC)
 - Candidate SINC
 - Conservation Areas
 - Tree Preservation Orders
 - ★ Scheduled Monuments
 - SMR/ Archaeological Constraint Area *
 - Cycle Path
 - River Trent
 - Footpaths/ Bridleways
 - Japanese Knotweed
 - Features of Archaeological Interest *
 - ER037 SINC Site Reference Numbers and Name
 - Palaeochannels *

Notes

* = Only those sites potentially effected by the scheme shown.

- Labels**
- abc Constraints
 - abc Potential Environmental Enhancements
 - abc Comments

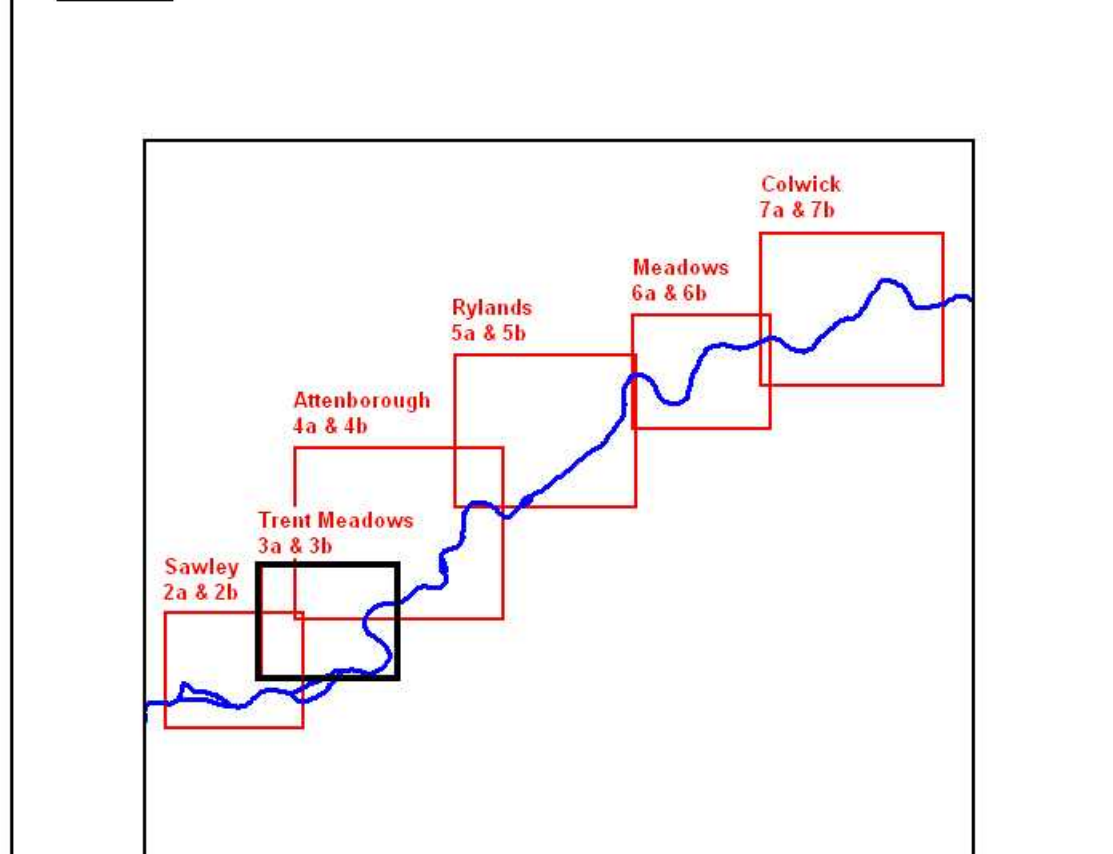

NOTTINGHAM TRENT LEFT BANK FAS

Trent Meadows Indicative Landscape Plan



Contract no. 108705 Approved: PWS Date: Nov 05

Scale: 1:5,000 (at A1) Drawing no. Figure 3b

TRENT MEADOWS

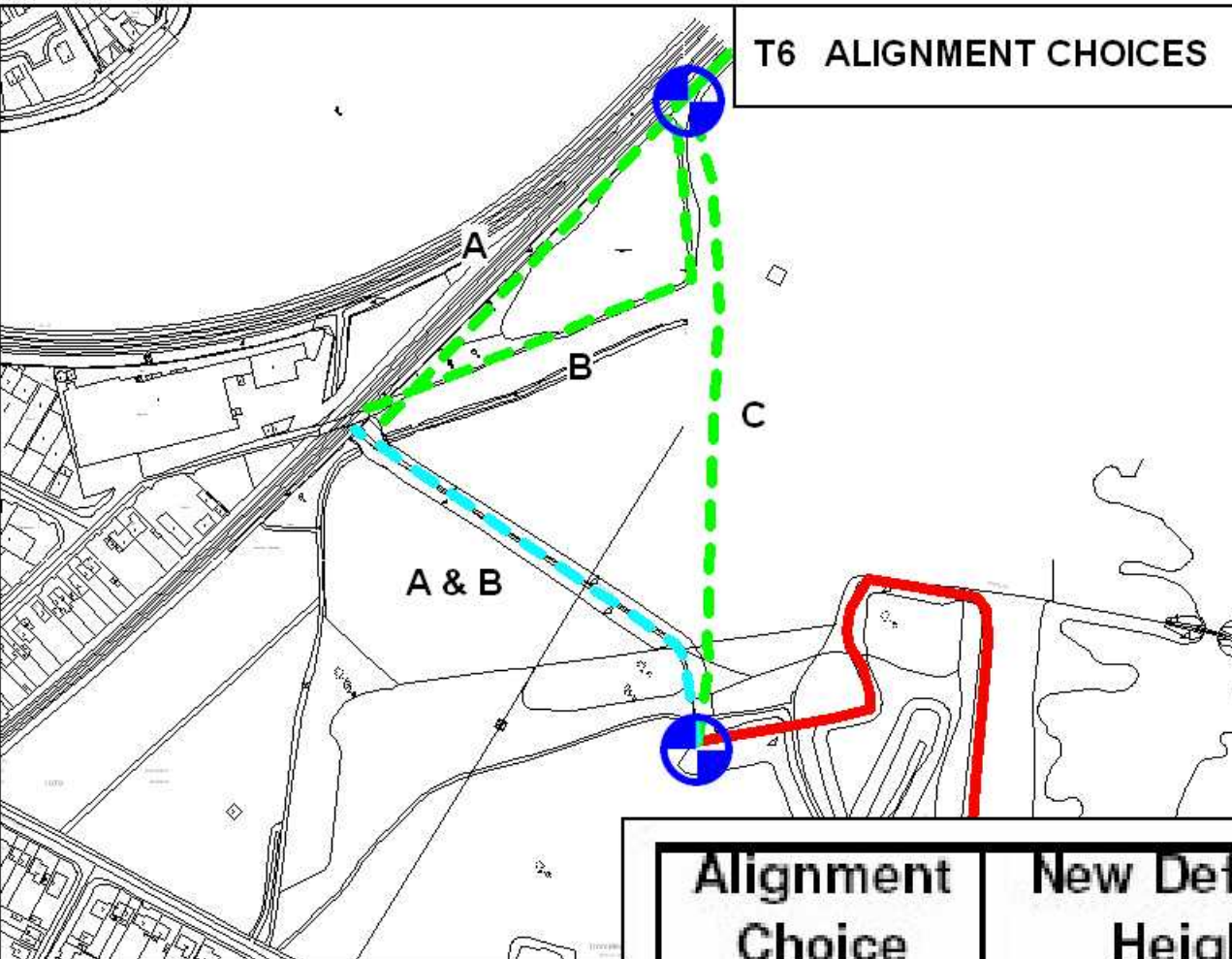
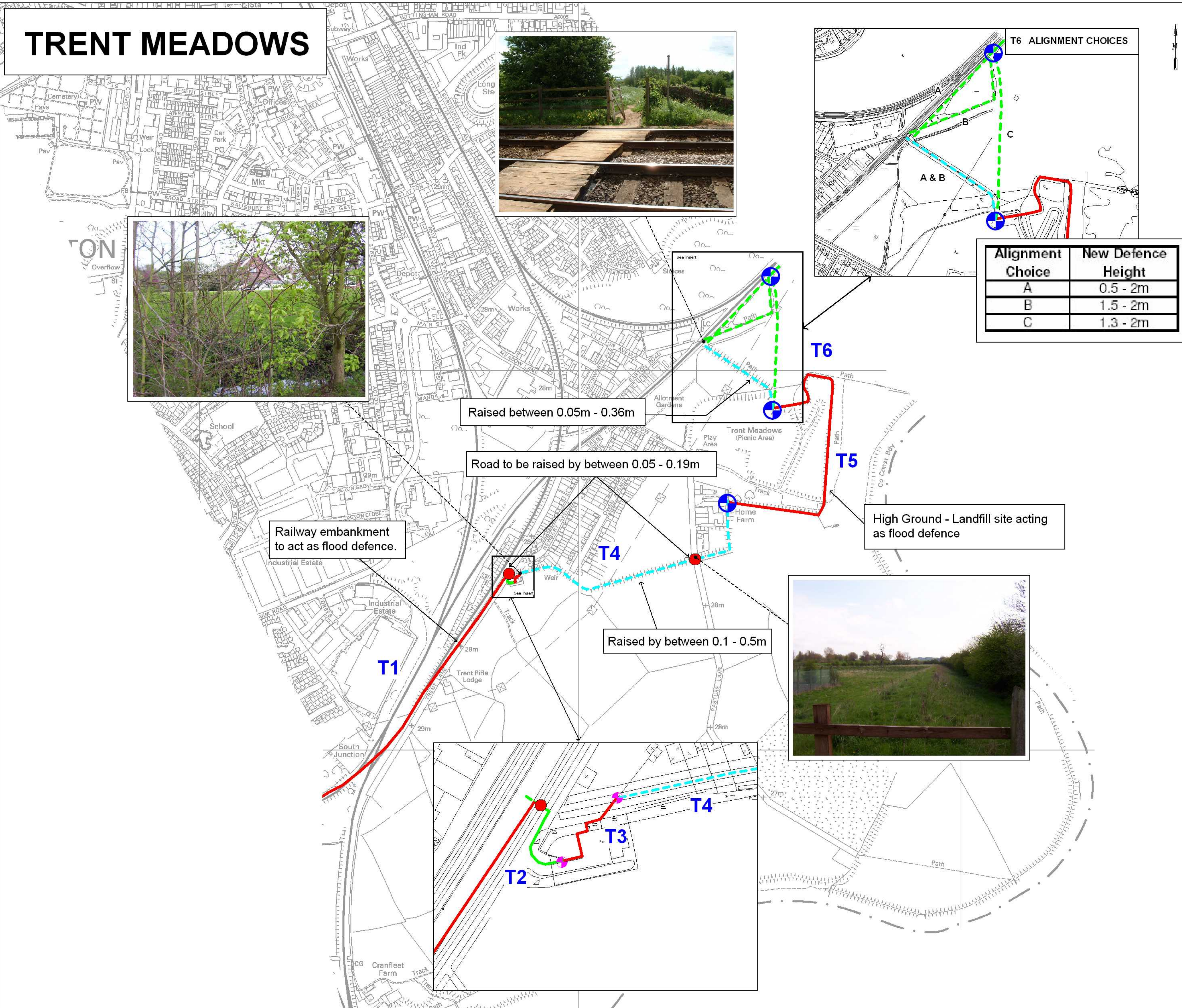

© Copyright Black & Veatch 2005		Designed	NG	Date:	Nov 05	
This map is reproduced from the copyright of Black & Veatch 2005. All rights reserved. No part of this publication may be reproduced, stored in a retrieval system, or transmitted, in any form or by any means, electronic, mechanical, photocopying, recording, or by any information storage or retrieval system, without the prior written permission of Black & Veatch 2005.		Checked	ES	Date:	Nov 05	
		Drawn	NG	Date:	Nov 05	
		Checked	ES	Date:	Nov 05	
		Reviewed	PS	Date:	Nov 05	
Rev.	Nature of Revision	Drawn	Chkd.	Rvwd.	Appd.	Date
	Scoping Report	NG	ES	PS	PS	Nov 05

KEY

OPTION 1: - DO NOTHING NOT SHOWN

OPTION 2: - DO MINIMUM

OPTION 3: - FLOOD DEFENCES

- RAISE EXISTING WALL
- RAISE EXISTING EMBANKMENT
- NEW WALL
- NEW EMBANKMENT

DEFENCE REACHES

DEFENCE REACH NUMBER S1

SITE SPECIFIC SOLUTION

Notes:

1. Refer to Figure 3b for Indicative Landscape Plan

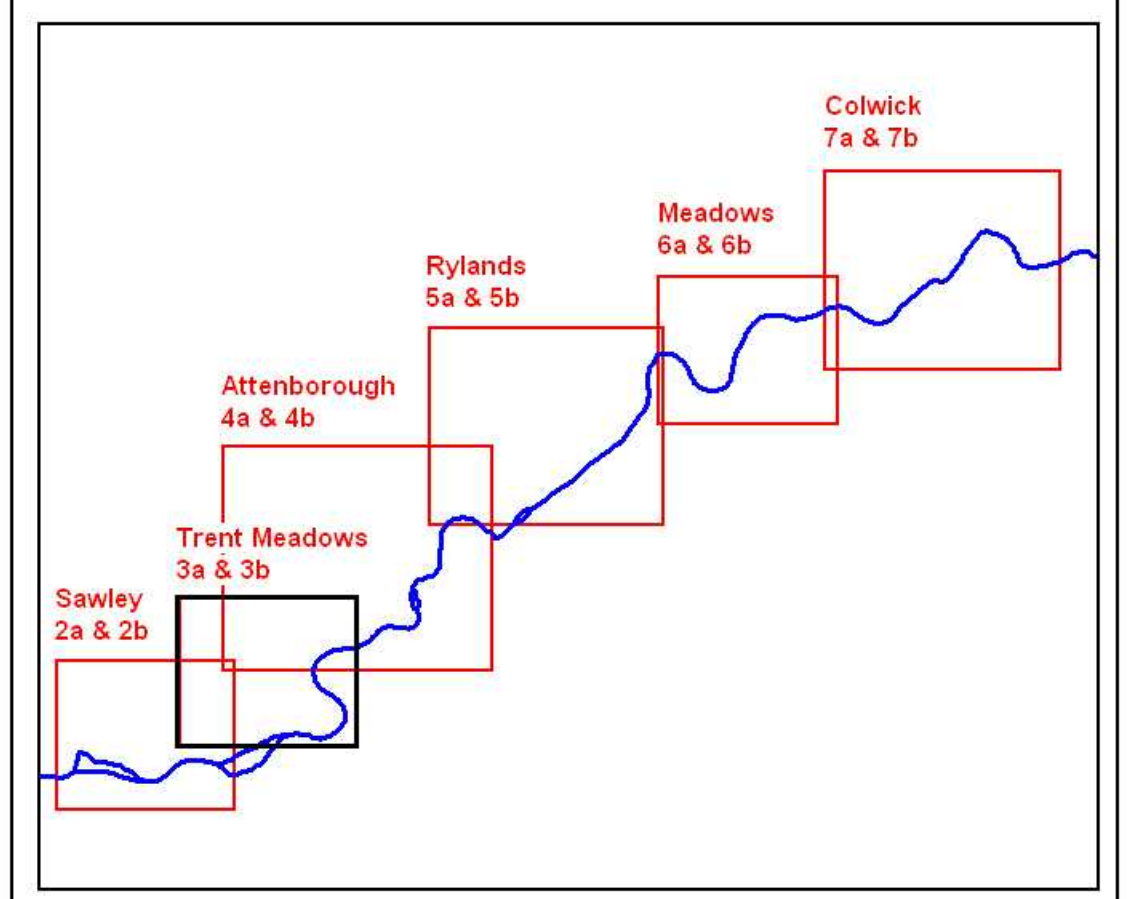

NOTTINGHAM TRENT LEFT BANK FAS

Trent Meadows Indicative Outline Design



Contract no. 108705	Approved: PWS	Date: Nov 05
Scale: 1:5,000 (at A1)	Drawing no. Figure 3a	

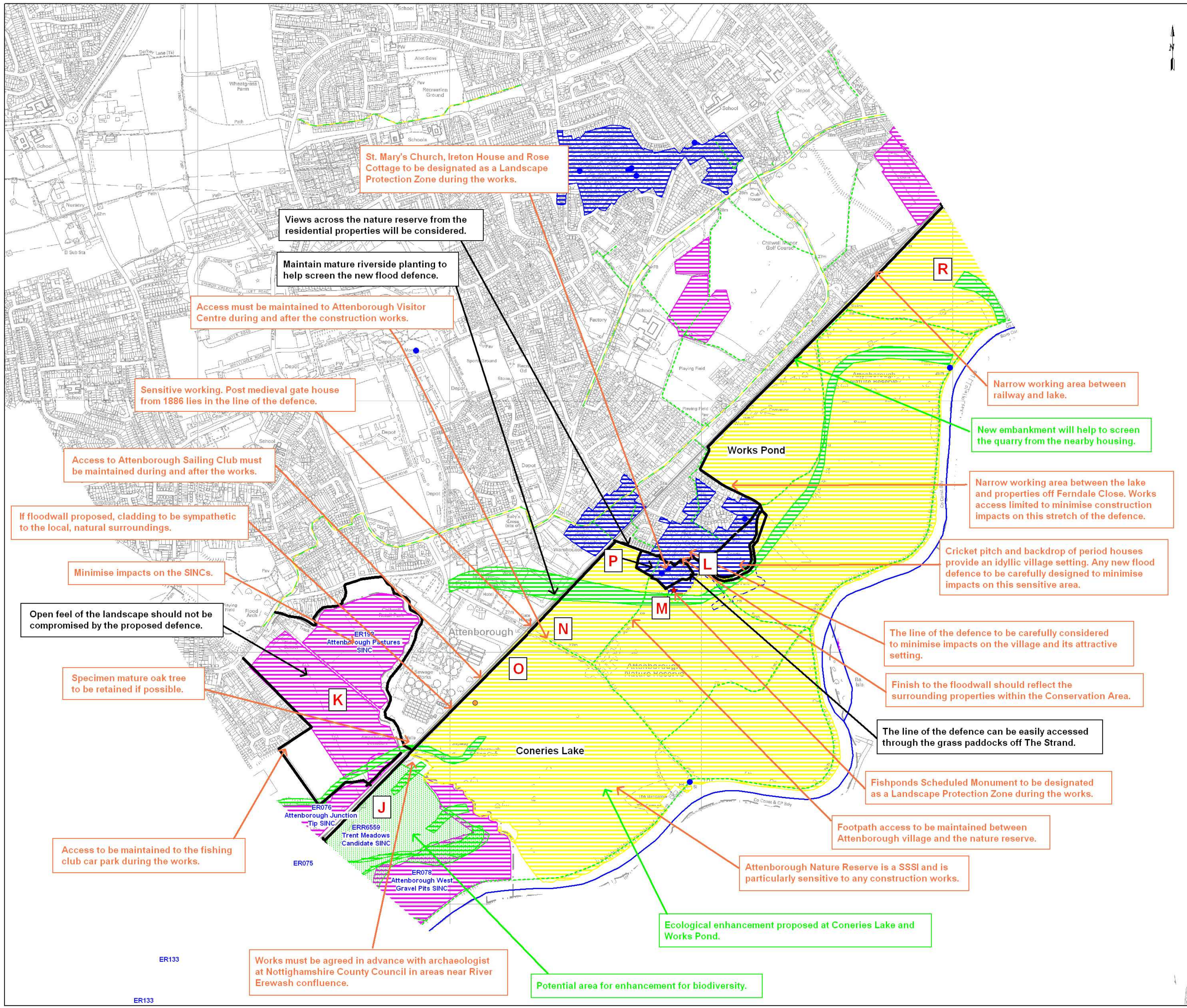

© Copyright Black & Veatch 2005		Designed	NG	Date:	Nov 05	
This map is reproduced from the 05/05/05 by Black & Veatch Ltd. All rights reserved. No part of this publication may be reproduced, stored in a retrieval system, or transmitted, in any form or by any means, electronic, mechanical, photocopying, recording, or by any information storage or retrieval system, without the prior written permission of Black & Veatch Ltd.		Checked	ES	Date:	Nov 05	
		Drawn	NG	Date:	Nov 05	
		Checked	ES	Date:	Nov 05	
		Reviewed	PS	Date:	Nov 05	
Rev.	Nature of Revision	Drawn	Chkd.	Rvwd.	Appd.	Date
A	Scoping Report	NG	ES	PS	PS	Nov 05

Key

- Alignment of Proposed Flood Defences (see Figure 3a)
- ▨ Parks and Gardens - (Includes Historic Parks and Gardens and Protected Parks and Gardens)
- ▨ SSSI
- Listed Building
- ▨ Sites of Importance for Nature Conservation (SINC)
- ▨ Candidate SINC
- ▨ Conservation Areas
- ▨ Tree Preservation Orders
- ★ Scheduled Monuments
- ▨ SMR/ Archaeological Constraint Area*
- Cycle Path
- River Trent
- Footpaths/ Bridleways
- Japanese Knotweed
- ▨ Features of Archaeological Interest*
- ER037 SINC Site Reference Numbers and Name
- ▨ Palaeochannels*

Notes

* = Only those sites potentially effected by the scheme shown.

Labels

abc	Constraints
abc	Potential Environmental Enhancements
abc	Comments

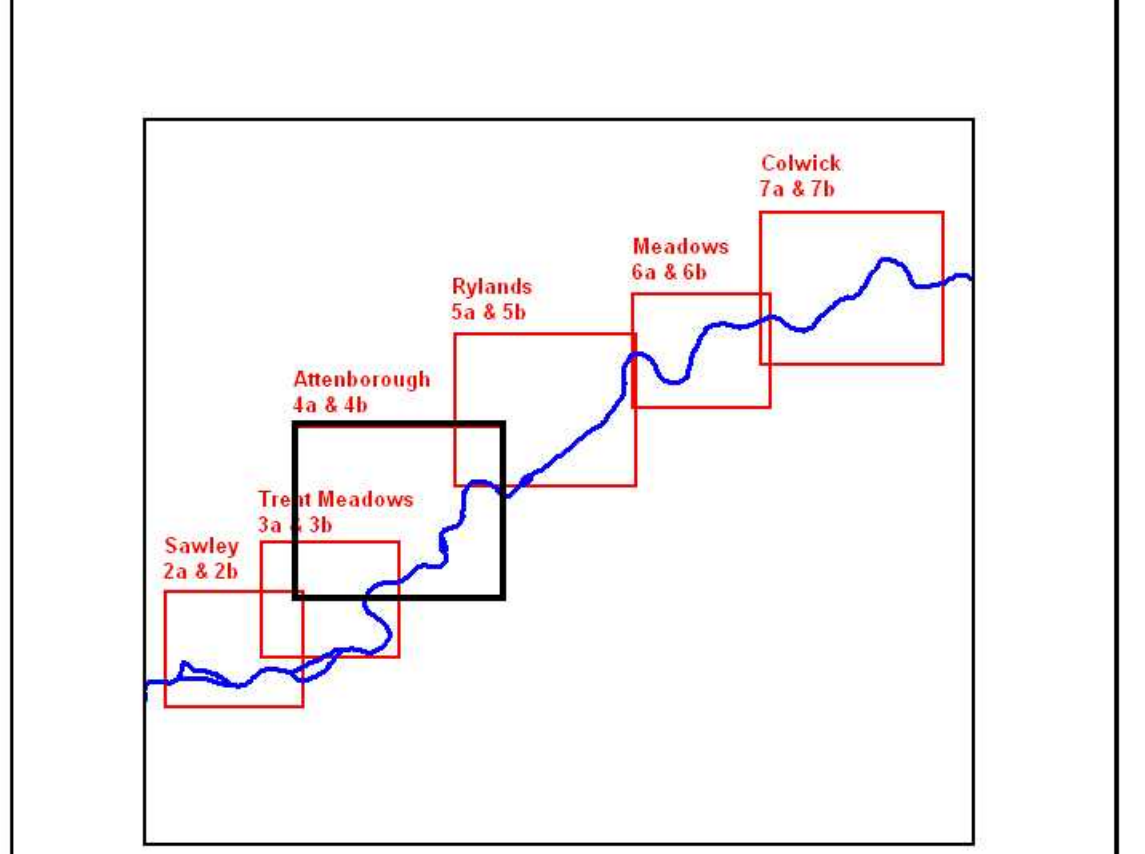

NOTTINGHAM TRENT LEFT BANK FAS

Attenborough Indicative Landscape Plan



Contract no. 108705	Approved: PWS	Date: Nov 05
------------------------	---------------	--------------

Scale: 1:7,500 (at A1)	Drawing no. Figure 4b
------------------------	-----------------------

ATTENBOROUGH

A5 Alignment Choices

Alignment Choice	New Defence Height
F	0 - 1.5m
G	0.4 - 2.1m
H	1.5m
I	1.8m
J	1.8 - 2m



Improvement to flood protection on Erewash to prevent inundation from the Trent backing up

Alignment and Defence Choices Adjacent to Railway

Area	Preferred Choice	Other Possibilities	Height
A1	D	A, B, E	0.5 - 1.0m
A3	D	A, B	0.5 - 1.0m
A4	A	B	0.5 - 1.0m
A6	D	A, B	0.5 - 1.0m
A7	C	A, B	0.5 - 1.0m
A8	D	A, B	0.5 - 1.0m

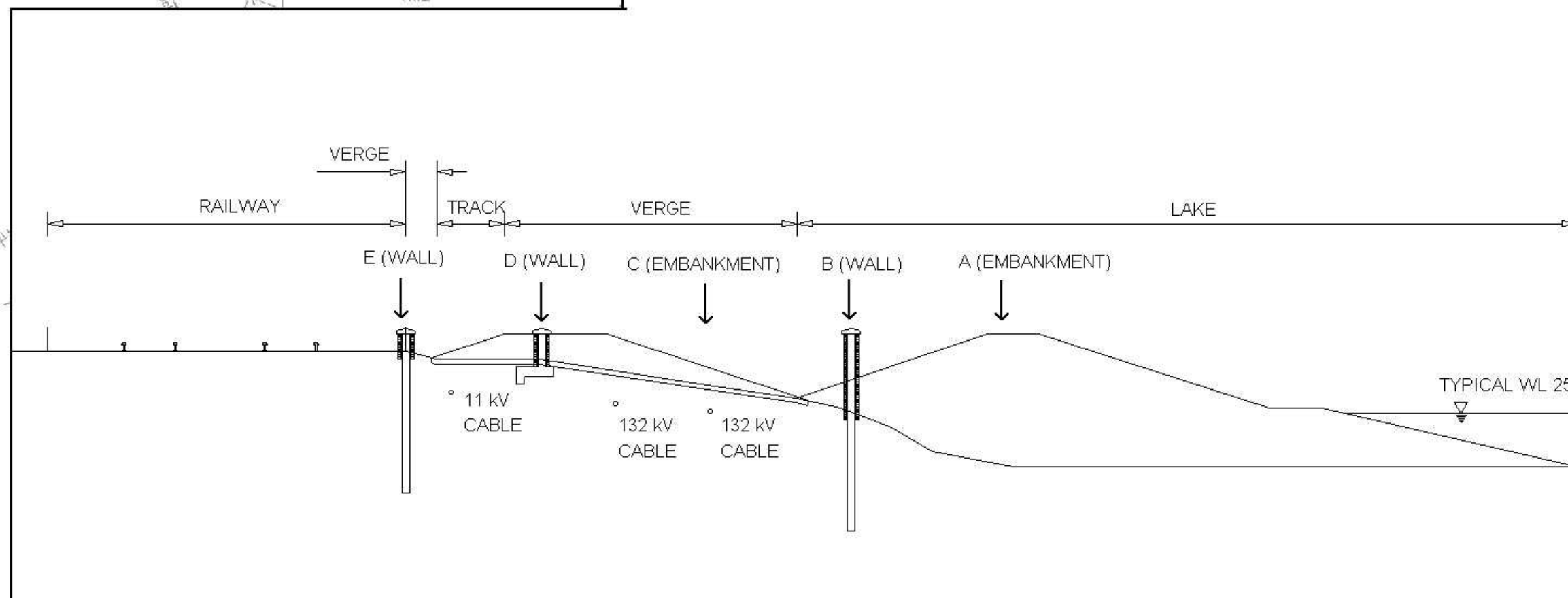

© Copyright Black & Veatch 2005		Designed	NG	Date:	Nov 05	
This map is reproduced from the Copyrighted Documents Agreement with the permission of the copyright holder Black & Veatch. All rights reserved. Copyright Black & Veatch 2005. All other rights reserved. Copyright 2005. All other rights reserved.		Checked	ES	Date:	Nov 05	
		Drawn	NG	Date:	Nov 05	
		Checked	ES	Date:	Nov 05	
		Reviewed	PS	Date:	Nov 05	
Rev.	Nature of Revision	Drawn	Chkd.	Rvwd.	Appd.	Date
	Scoping Report	NG	ES	PS	PS	Nov 05

KEY

OPTION 1: - DO NOTHING	NOT SHOWN
OPTION 2: - DO MINIMUM	
OPTION 3: - FLOOD DEFENCES	
- RAISE EXISTING WALL	
- RAISE EXISTING EMBANKMENT	
- NEW WALL	
- NEW EMBANKMENT	
DEFENCE REACHES	
DEFENCE REACH NUMBER	S1
SITE SPECIFIC SOLUTION	

Notes:
1. Refer to Figure 4b for Indicative Landscape Plan

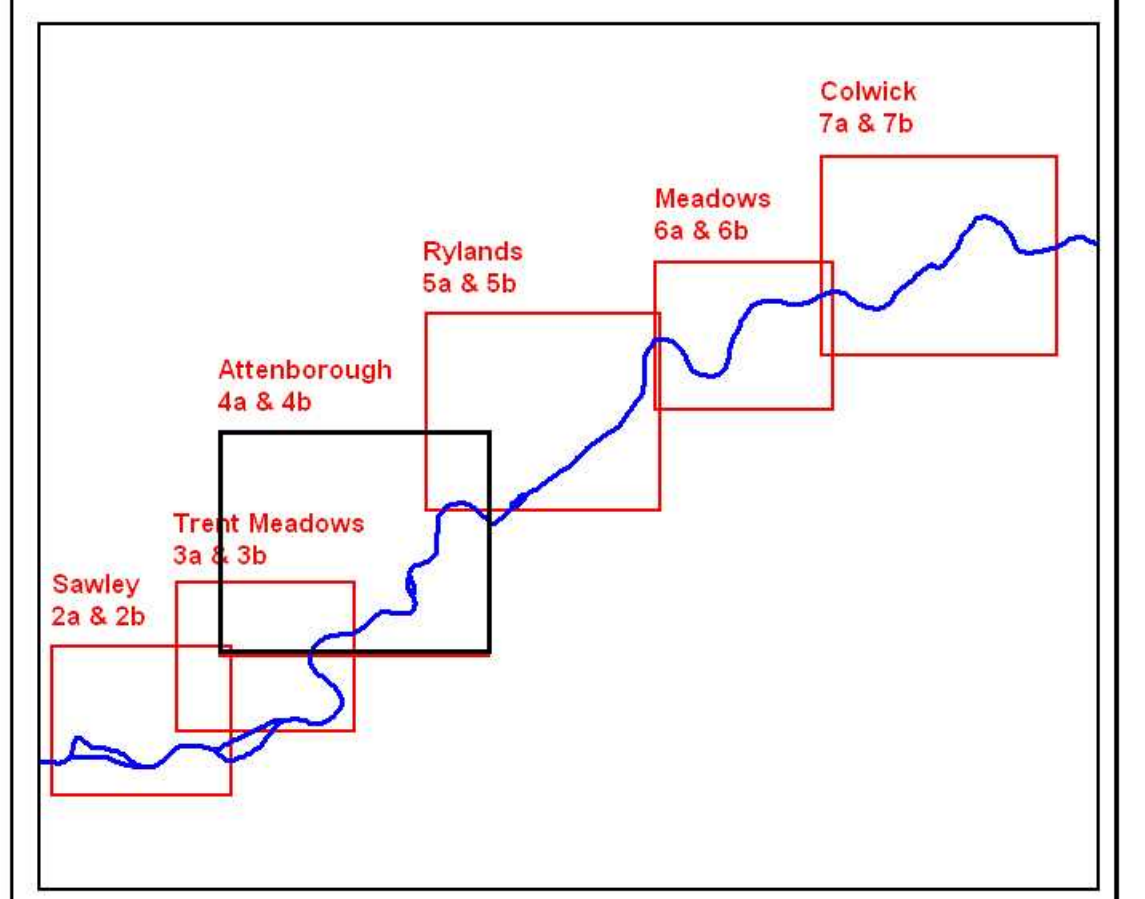

NOTTINGHAM TRENT LEFT BANK FAS

Attenborough Indicative Outline Design



Contract no. 108705	Approved: PWS	Date: Nov 05
Scale: 1:3,500 (at A1)	Drawing no. Figure 4a	

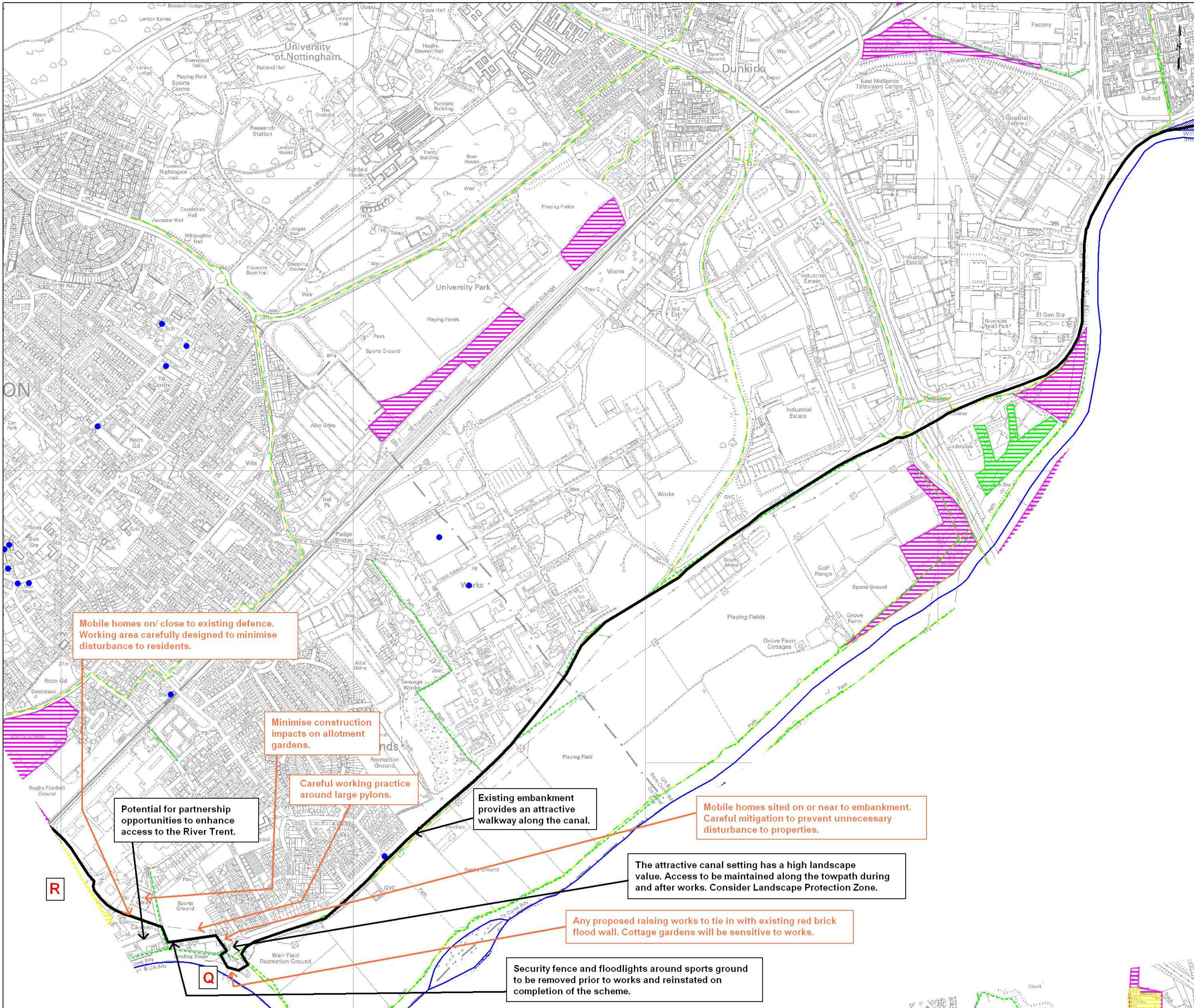

© Copyright Black & Veatch 2005

Designed	NG	Date:	Nov 05
Checked	ES	Date:	Nov 05
Drawn	NG	Date:	Nov 05
Checked	ES	Date:	Nov 05
Reviewed	PS	Date:	Nov 05

Rev.	Nature of Revision	Drawn	Chkd.	Rvwd.	Appd.	Date
A	Scoping Report	NG	ES	PS	PS	Nov 05

Key

- Alignment of Proposed Flood Defences (see Figure 3a)
- Parks and Gardens - (Includes Historic Parks and Gardens and Protected Parks and Gardens)
- SSSI
- Listed Building
- Sites of Importance for Nature Conservation (SINC)
- Candidate SINC
- Conservation Areas
- Tree Preservation Orders
- ★ Scheduled Monuments
- SMR/ Archaeological Constraint Area*
- Cycle Path
- River Trent
- Footpaths/ Bridleways
- Japanese Knotweed
- Features of Archaeological Interest*
- ER037 SINC Site Reference Numbers and Name
- Palaeochannels*

Notes

* = Only those sites potentially effected by the scheme shown.

Labels

abc	Constraints
abc	Potential Environmental Enhancements
abc	Comments

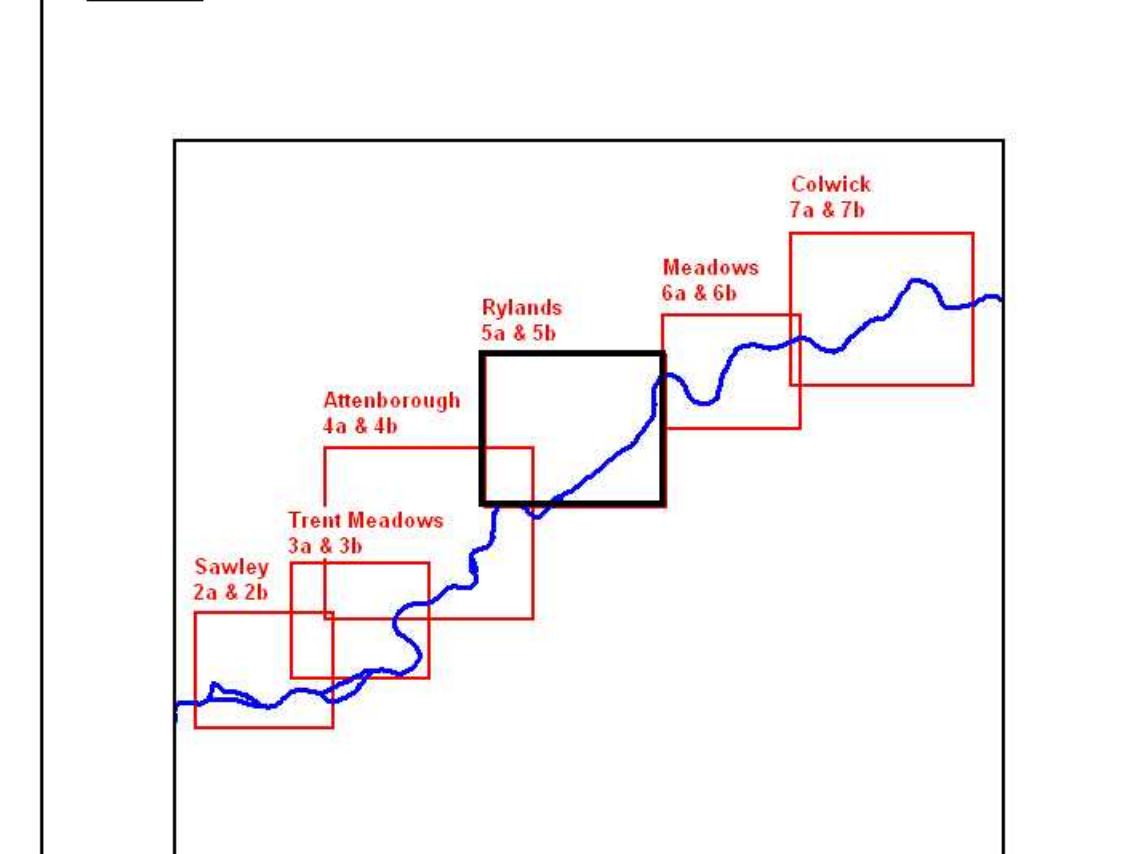

NOTTINGHAM TRENT LEFT BANK FAS

Rylands Indicative Landscape Plan



Contract no. 108705	Approved: PWS	Date: Nov 05
Scale: 1:6,500 (at A1)	Drawing no. Figure 5b	

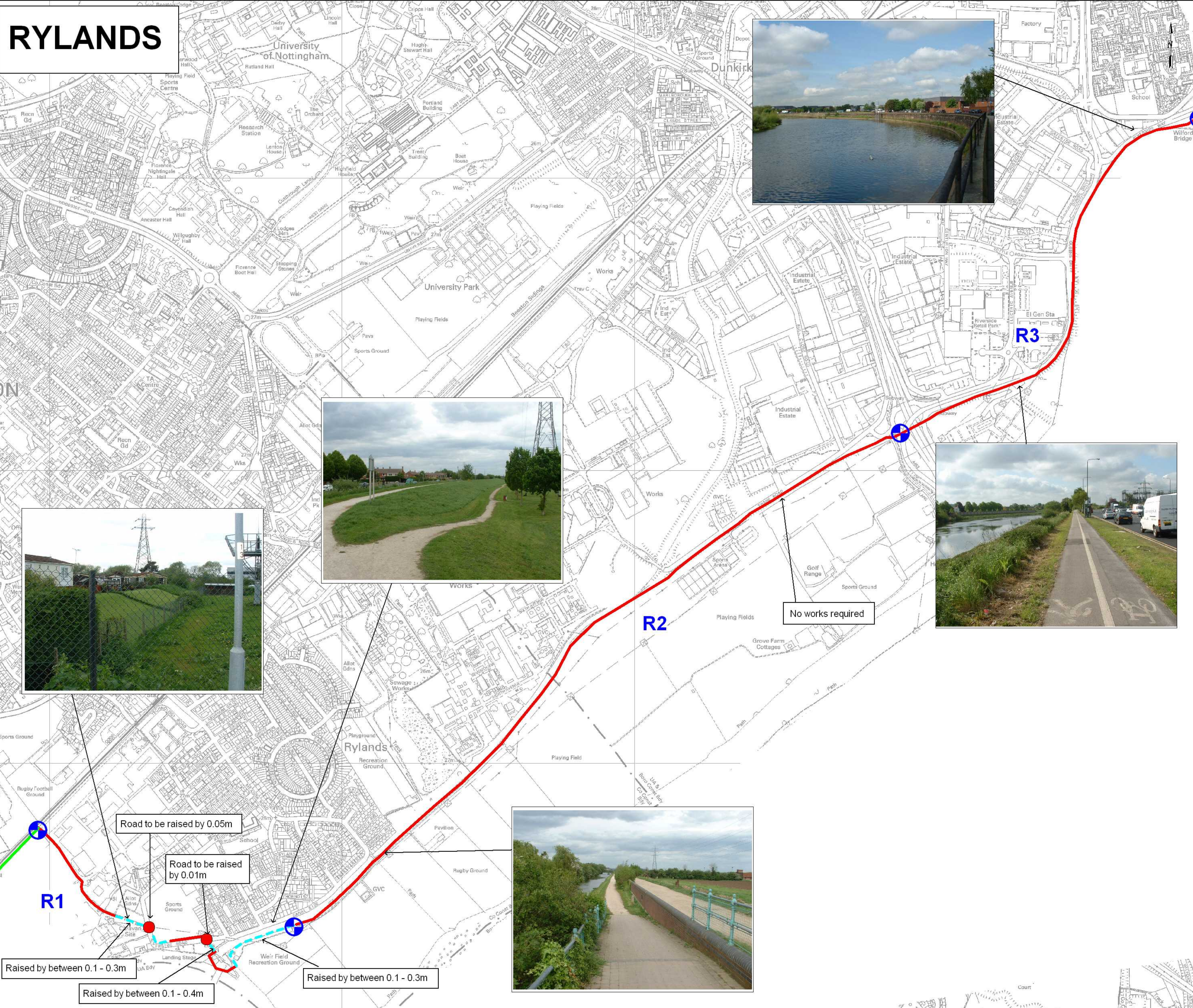

RYLANDS

© Copyright Black & Veatch 2005

Designed	NG	Date:	Nov 05
Checked	ES	Date:	Nov 05
Drawn	NG	Date:	Nov 05
Checked	ES	Date:	Nov 05
Reviewed	PS	Date:	Nov 05

Rev.	Nature of Revision	Drawn	Chkd.	Rvwd.	Appd.	Date
A	Scoping Report	NG	ES	PS	PS	Nov 05

KEY

OPTION 1: - DO NOTHING	NOT SHOWN
OPTION 2: - DO MINIMUM	
OPTION 3: - FLOOD DEFENCES	
- RAISE EXISTING WALL	
- RAISE EXISTING EMBANKMENT	
- NEW WALL	
- NEW EMBANKMENT	
DEFENCE REACHES	
DEFENCE REACH NUMBER	S1
SITE SPECIFIC SOLUTION	

Notes:

1. Refer to Figure 5b for Indicative Landscape Plan

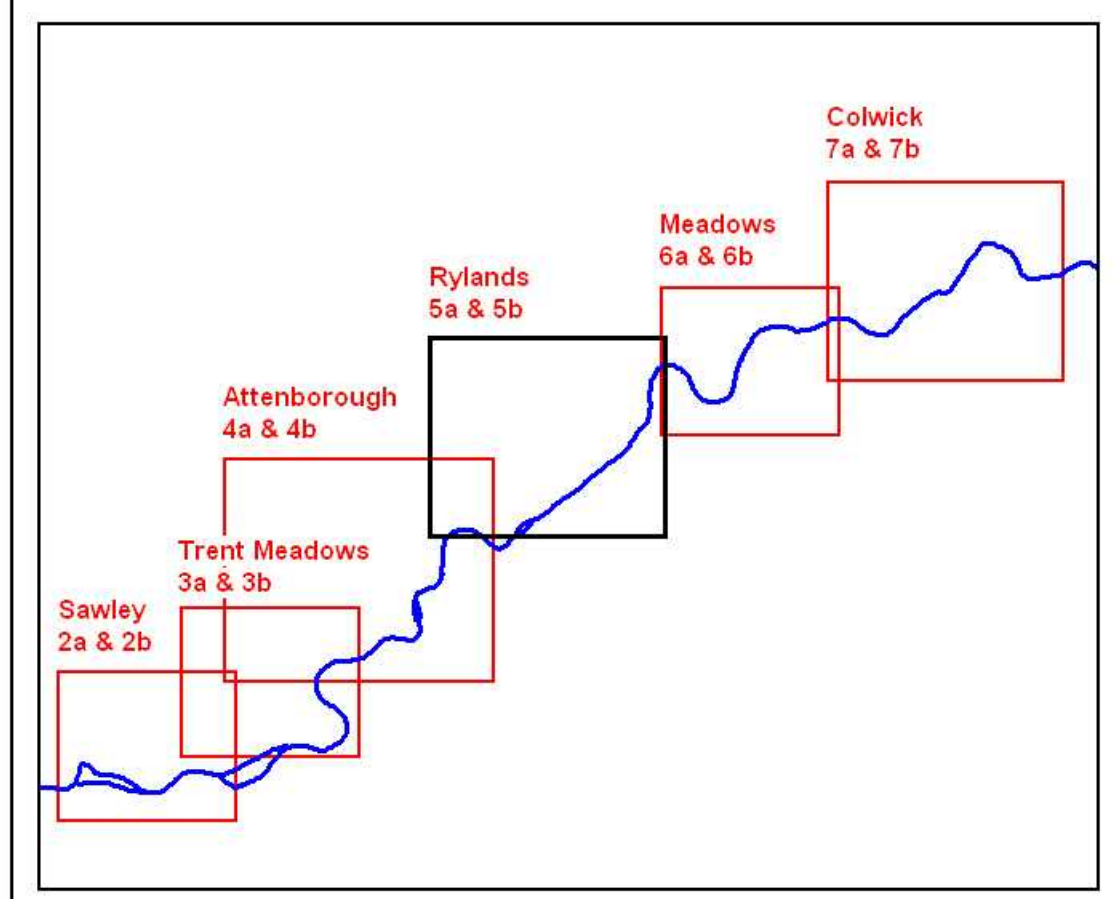

NOTTINGHAM TRENT LEFT BANK FAS

Rylands Indicative Outline Design



Contract no. 108705	Approved: PWS	Date: Nov 05
Scale: 1:6,500 (at A1)	Drawing no. Figure 5a	

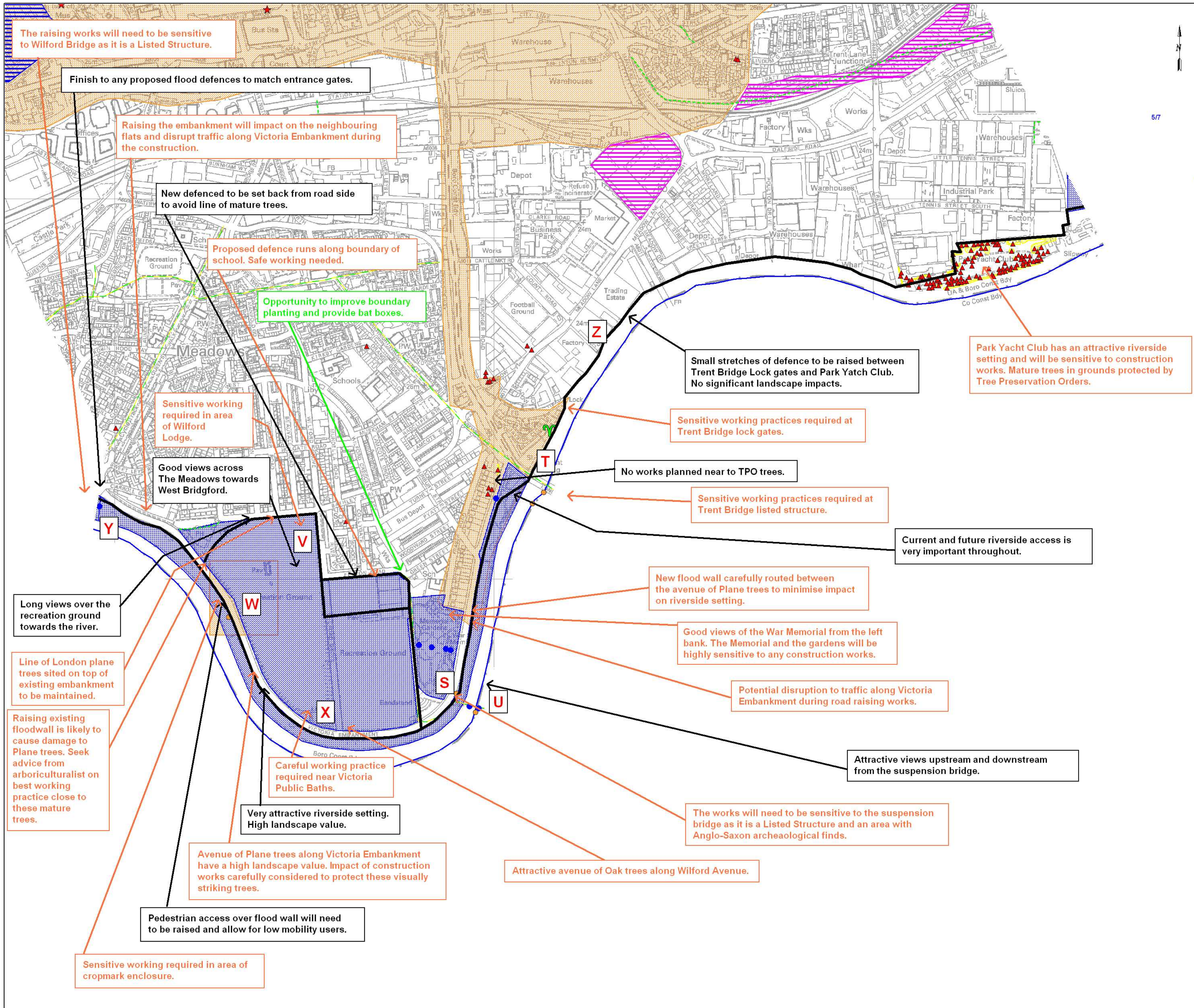

Copyright Black & Veatch 2005

Designed	NG	Date:	Nov 05
Checked	ES	Date:	Nov 05
Drawn	NG	Date:	Nov 05
Checked	ES	Date:	Nov 05
Reviewed	PS	Date:	Nov 05

Rev.	Nature of Revision	Drawn	Chkd.	Rvwd.	Appd.	Date
A	Scoping Report	NG	ES	PS	PS	Nov 05

- Key**
- Alignment of Proposed Flood Defences (see Figure 3a)
 - Parks and Gardens - (Includes Historic Parks and Gardens and Protected Parks and Gardens)
 - SSSI
 - Listed Building
 - Sites of Importance for Nature Conservation (SINC)
 - Candidate SINC
 - Conservation Areas
 - Tree Preservation Orders
 - ★ Scheduled Monuments
 - SMR/ Archaeological Constraint Area*
 - Cycle Path
 - River Trent
 - Footpaths/ Bridleways
 - Japanese Knotweed
 - Features of Archaeological Interest*
 - ER037 SINC Site Reference Numbers and Name
 - Palaeochannels*

Notes

* = Only those sites potentially effected by the scheme shown.

- Labels**
- abc Constraints
 - abc Potential Environmental Enhancements
 - abc Comments

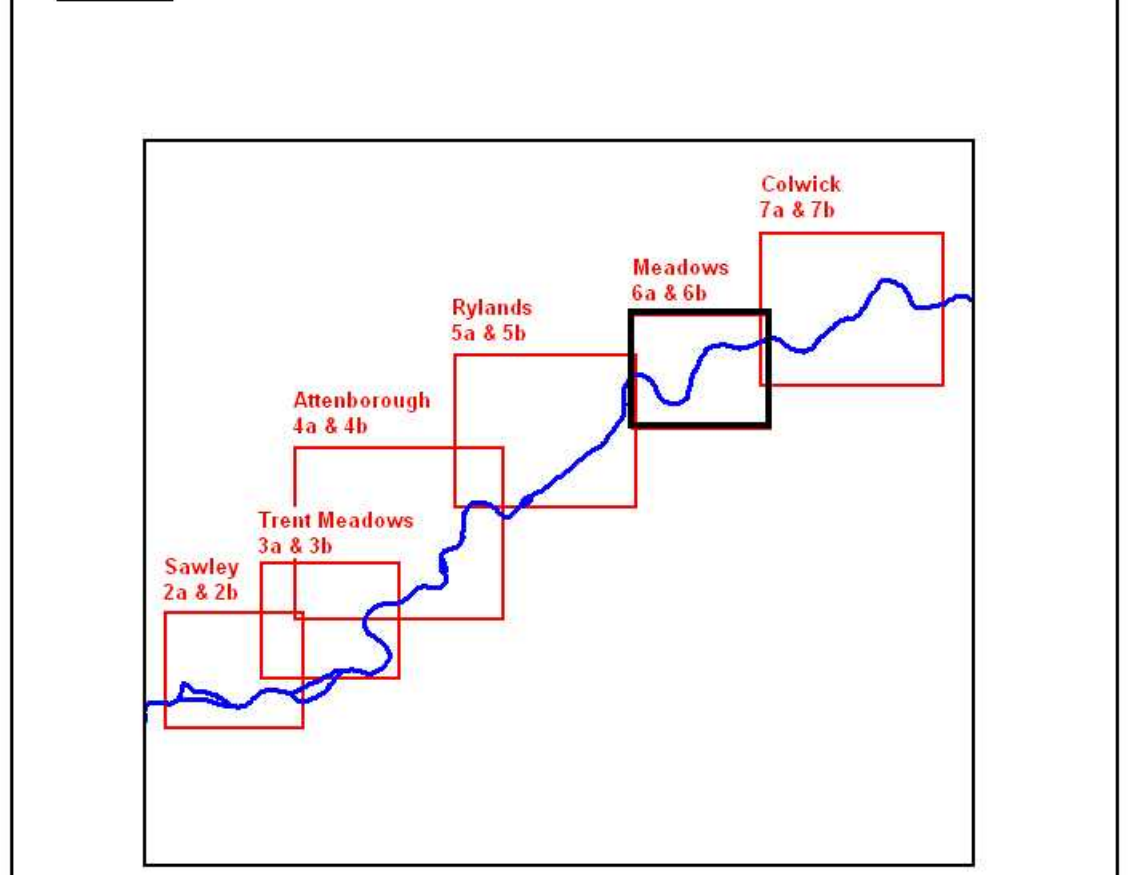

NOTTINGHAM TRENT LEFT BANK FAS

Meadows Indicative Landscape Plan



Contract no. 108705 Approved: PWS Date: Nov 05

Scale: 1:5,000 (at A1) Drawing no. Figure 6b

MEADOWS

M2 Alignment Choices

Alignment Choice	New Defence Height
A	0.3 - 0.5m
B	0.75 - 1m
C	0.75 - 1.5m

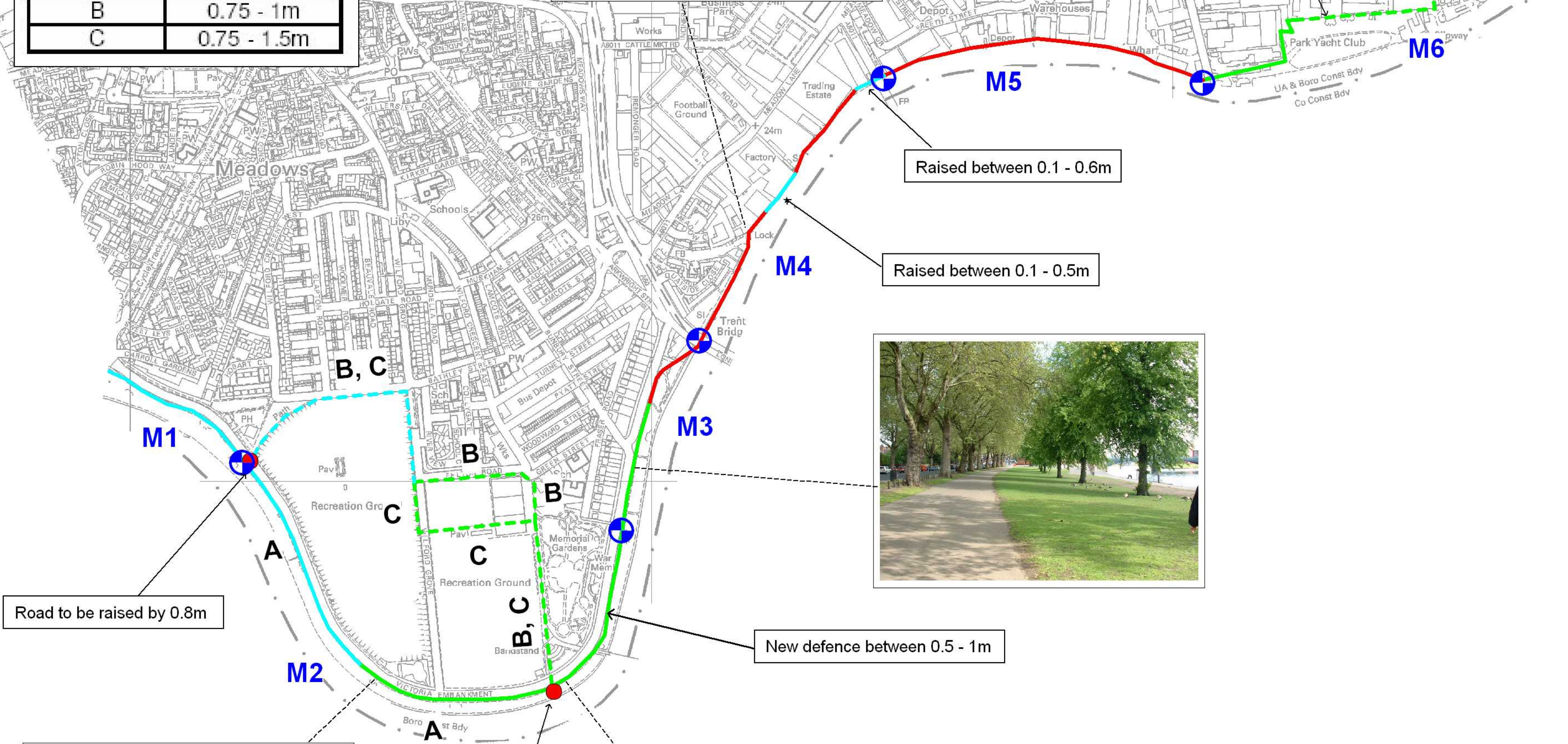

Road to be raised by 0.8m



New defence between 0.5 - 1m



© Copyright Black & Veatch 2005		Designed	NG	Date:	Nov 05	
This map is reproduced from the copyright of Black & Veatch 2005. All rights reserved. No part of this publication may be reproduced, stored in a retrieval system, or transmitted, in any form or by any means, electronic, mechanical, photocopying, recording, or by any information storage and retrieval system, without the prior written permission of Black & Veatch 2005.		Checked	ES	Date:	Nov 05	
		Drawn	NG	Date:	Nov 05	
		Checked	ES	Date:	Nov 05	
		Reviewed	PS	Date:	Nov 05	
Rev.	Nature of Revision	Drawn	Chkd.	Rvwd.	Appd.	Date
A	Scoping Report	NG	ES	PS	PS	Nov 05

KEY

OPTION 1: - DO NOTHING NOT SHOWN

OPTION 2: - DO MINIMUM

OPTION 3: - FLOOD DEFENCES

- RAISE EXISTING WALL
- RAISE EXISTING EMBANKMENT
- NEW WALL
- NEW EMBANKMENT

DEFENCE REACHES

DEFENCE REACH NUMBER S1

SITE SPECIFIC SOLUTION

Notes:

1. Refer to Figure 6b for Indicative Landscape Plan

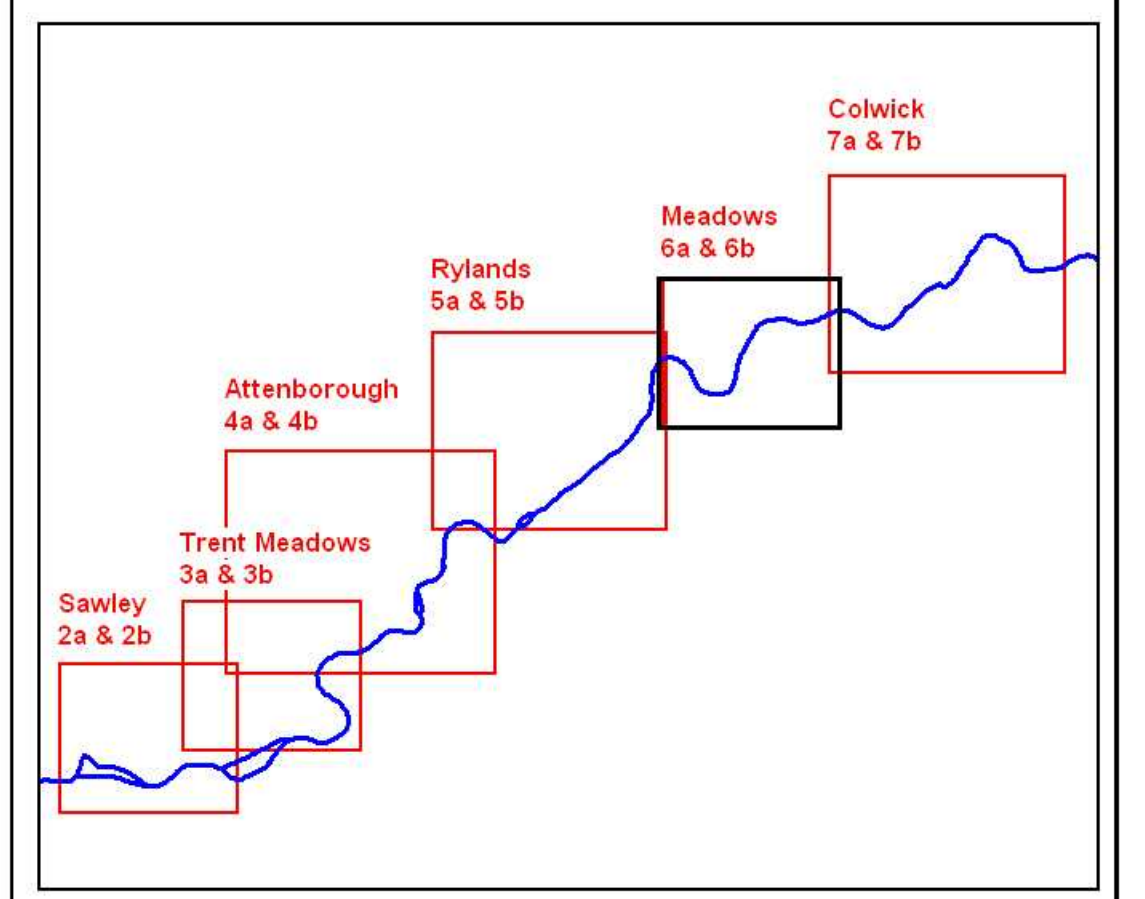

NOTTINGHAM TRENT LEFT BANK FAS

Meadows
Indicative Outline Design



Contract no. 108705	Approved: PWS	Date: Nov 05
------------------------	------------------	-----------------

Scale: 1:5,000 (at A1)	Drawing no. Figure 6a
---------------------------	--------------------------

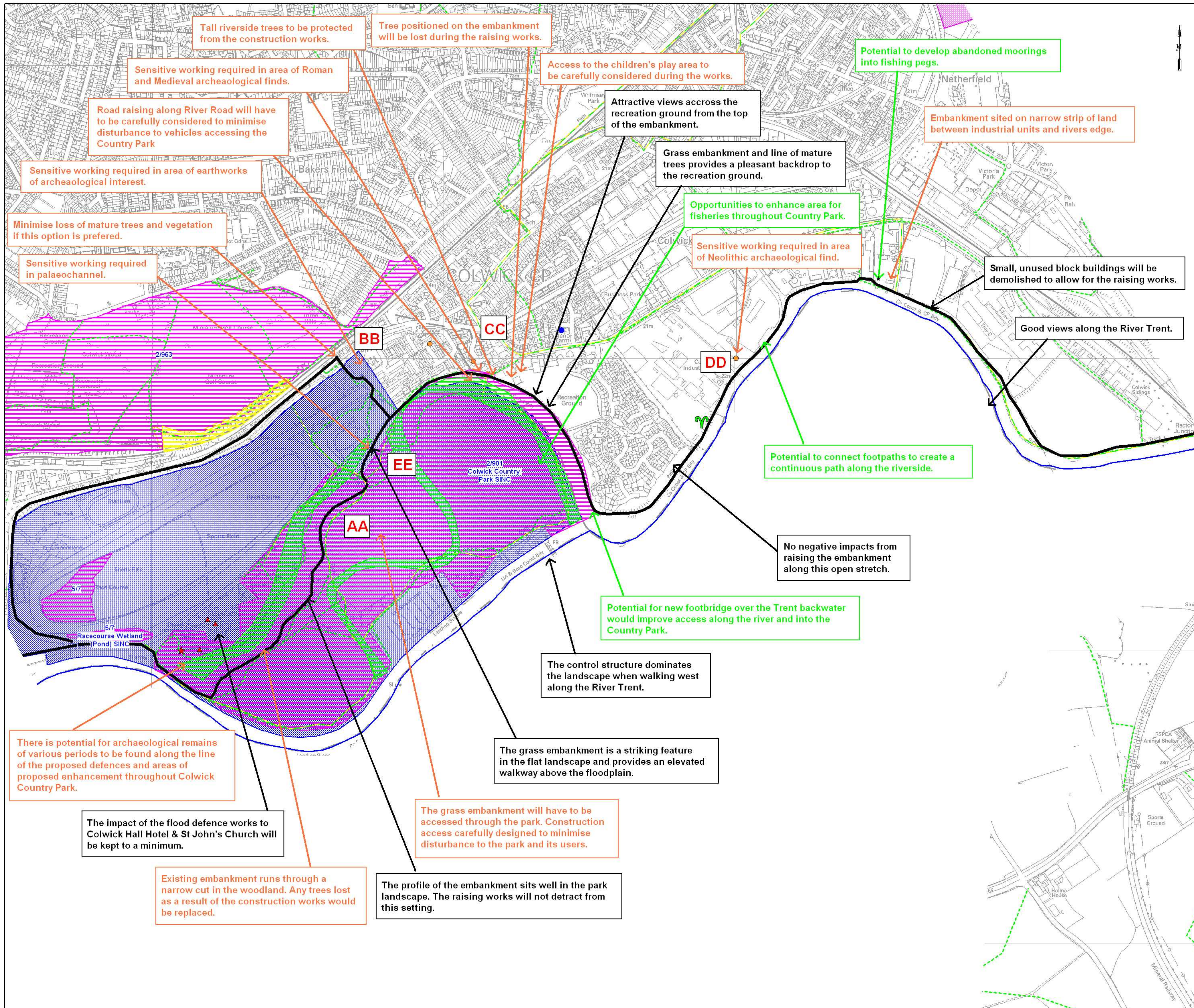

© Copyright Black & Veatch 2005

Designed	NG	Date:	Nov 05
Checked	ES	Date:	Nov 05
Drawn	NG	Date:	Nov 05
Checked	ES	Date:	Nov 05
Reviewed	PS	Date:	Nov 05

Rev.	Nature of Revision	Drawn	Chkd.	Rvwd.	Appd.	Date
A	Scoping Report	NG	ES	PS	PS	Nov 05

Key

- Alignment of Proposed Flood Defences (see Figure 3a)
- Parks and Gardens - (Includes Historic Parks and Gardens and Protected Parks and Gardens)
- SSSI
- Listed Building
- Sites of Importance for Nature Conservation (SINC)
- Candidate SINC
- Conservation Areas
- Tree Preservation Orders
- ★ Scheduled Monuments
- SMR/ Archaeological Constraint Area*
- Cycle Path
- River Trent
- Footpaths/ Bridleways
- Japanese Knotweed
- Features of Archaeological Interest*
- SINC Site Reference Numbers and Name
- Palaeochannels*

Notes

* = Only those sites potentially effected by the scheme shown.

Labels

abc	Constraints
abc	Potential Environmental Enhancements
abc	Comments

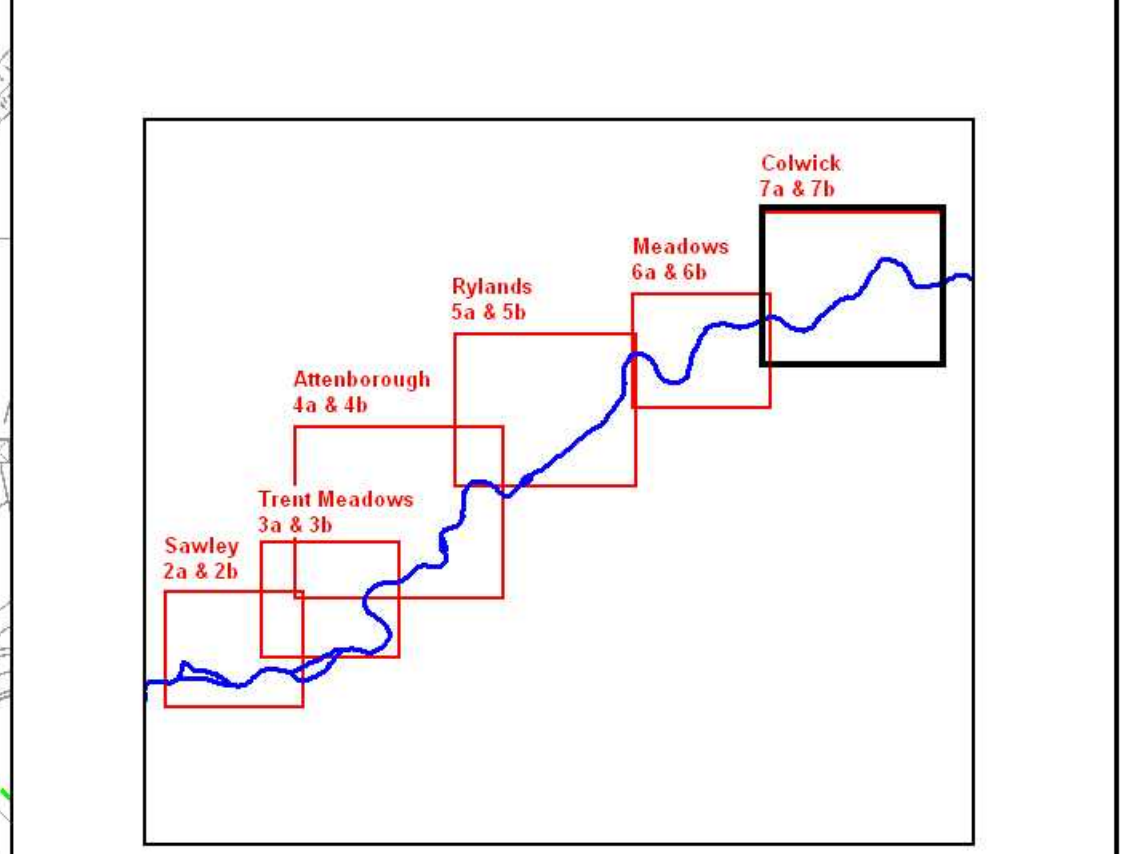

NOTTINGHAM TRENT LEFT BANK FAS

Colwick
Indicative Landscape Plan



Contract no. 108705	Approved: PWS	Date: Nov 05
Scale: 1:6,500 (at A1)	Drawing no.	Figure 7b

COLWICK

C1 Alignment Choices

Alignment Choice	New Defence Height
A	1 - 1.5m
B	0.1 - 0.75m

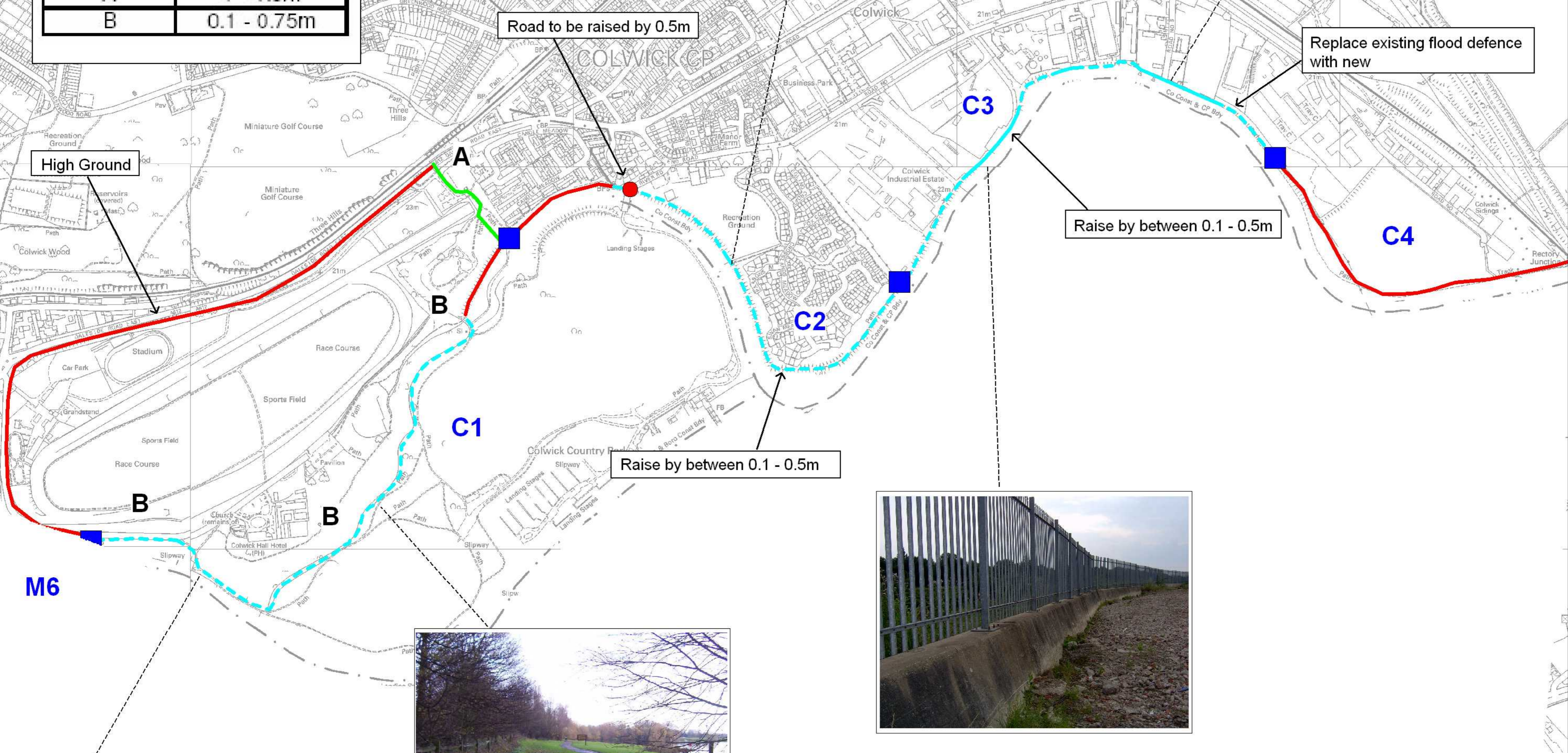

© Copyright Black & Veatch 2005

Designed	NG	Date:	Nov 05
Checked	ES	Date:	Nov 05
Drawn	NG	Date:	Nov 05
Checked	ES	Date:	Nov 05
Reviewed	PS	Date:	Nov 05

Rev.	Nature of Revision	Drawn	Chkd.	Rwrd.	Appd.	Date
A	Scoping Report	NG	ES	PS	PS	Nov 05

KEY

OPTION 1: - DO NOTHING NOT SHOWN

OPTION 2: - DO MINIMUM

OPTION 3: - FLOOD DEFENCES

- RAISE EXISTING WALL
- RAISE EXISTING EMBANKMENT
- NEW WALL
- NEW EMBANKMENT

DEFENCE REACHES

DEFENCE REACH NUMBER S1

SITE SPECIFIC SOLUTION

Notes:

1. Refer to Figure 7b for Indicative Landscape Plan

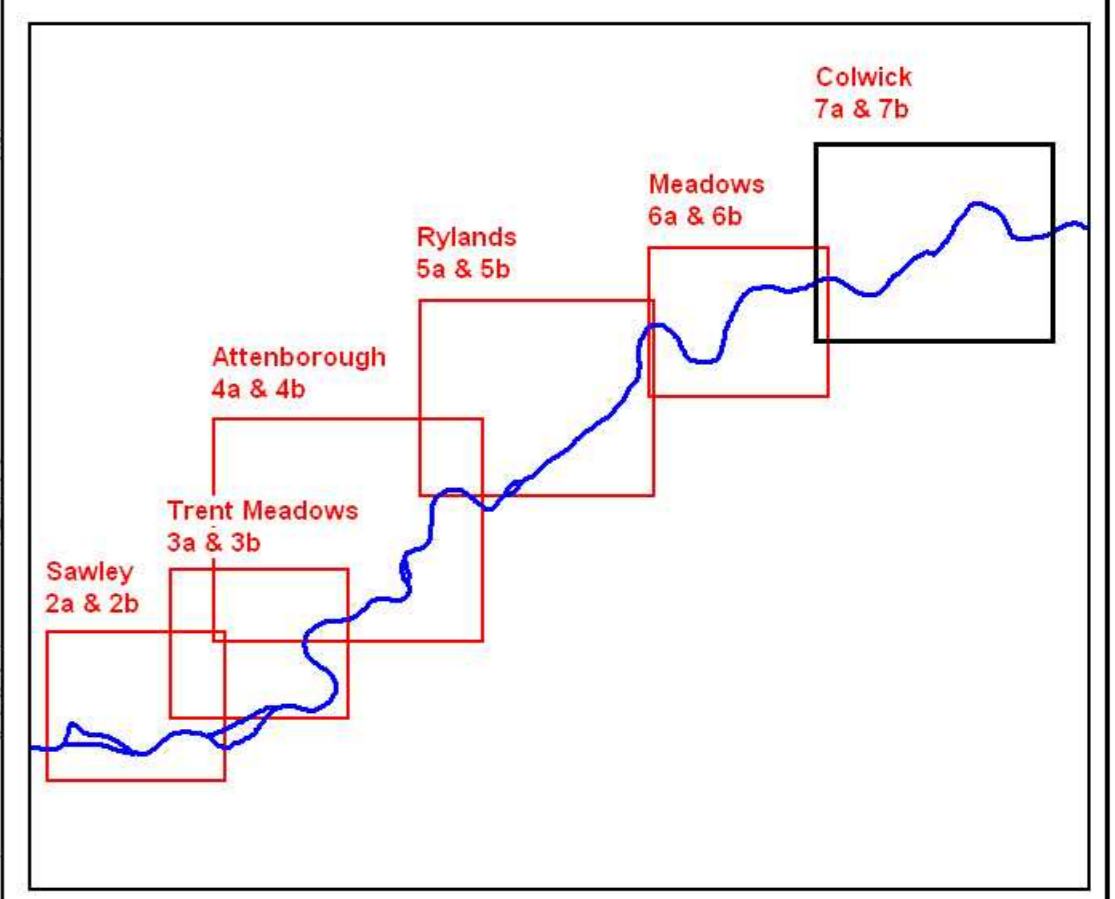

NOTTINGHAM TRENT LEFT BANK FAS

Colwick Indicative Outline Design



Contract no. 108705	Approved: PWS	Date: Nov 05
Scale: 1:6,500 (at A1)	Drawing no. Figure 7a	