

Identifying your partners in recovery – suggested recovery structure template

A suggested structure for managing the recovery is shown below.

Please note that these structures are for guidance only. It is a matter for the organisations concerned to decide what structure best suits them for their particular situation and it may not be necessary to establish all the sub-groups shown depending on the nature of the emergency.

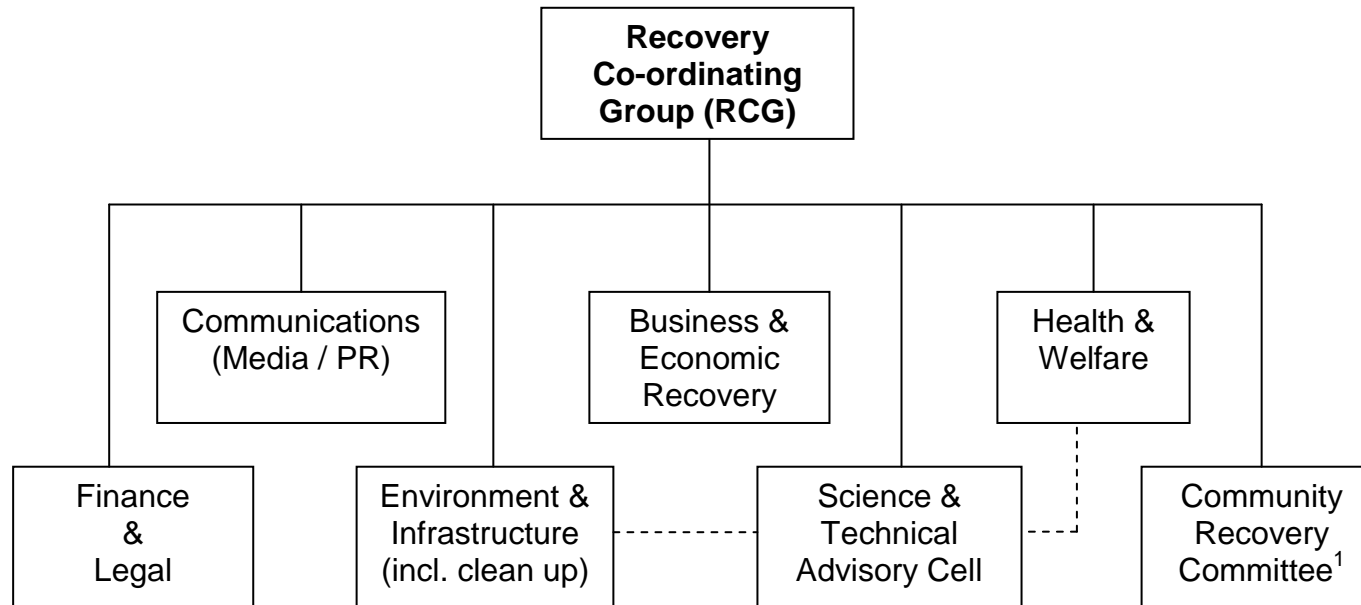

*Example:
Environment Agency
Utilities Companies
Environmental Health
Heritage groups*

¹ This does not have to be a new group but instead could be an existing community group

Recovery Partner Exercise – Part 4 of 4

Further information on these structures, their purpose roles and suggested membership, can be found in the [Recovery Plan guidance template](#).