

Blaby

**Census 2001 and Access to Services
Focus on Rural Areas**

Blaby is in the East Midlands Government Office Region

Map of the Government Office Region showing Authority boundaries and shaded by Output Area according to the urban / rural definition.

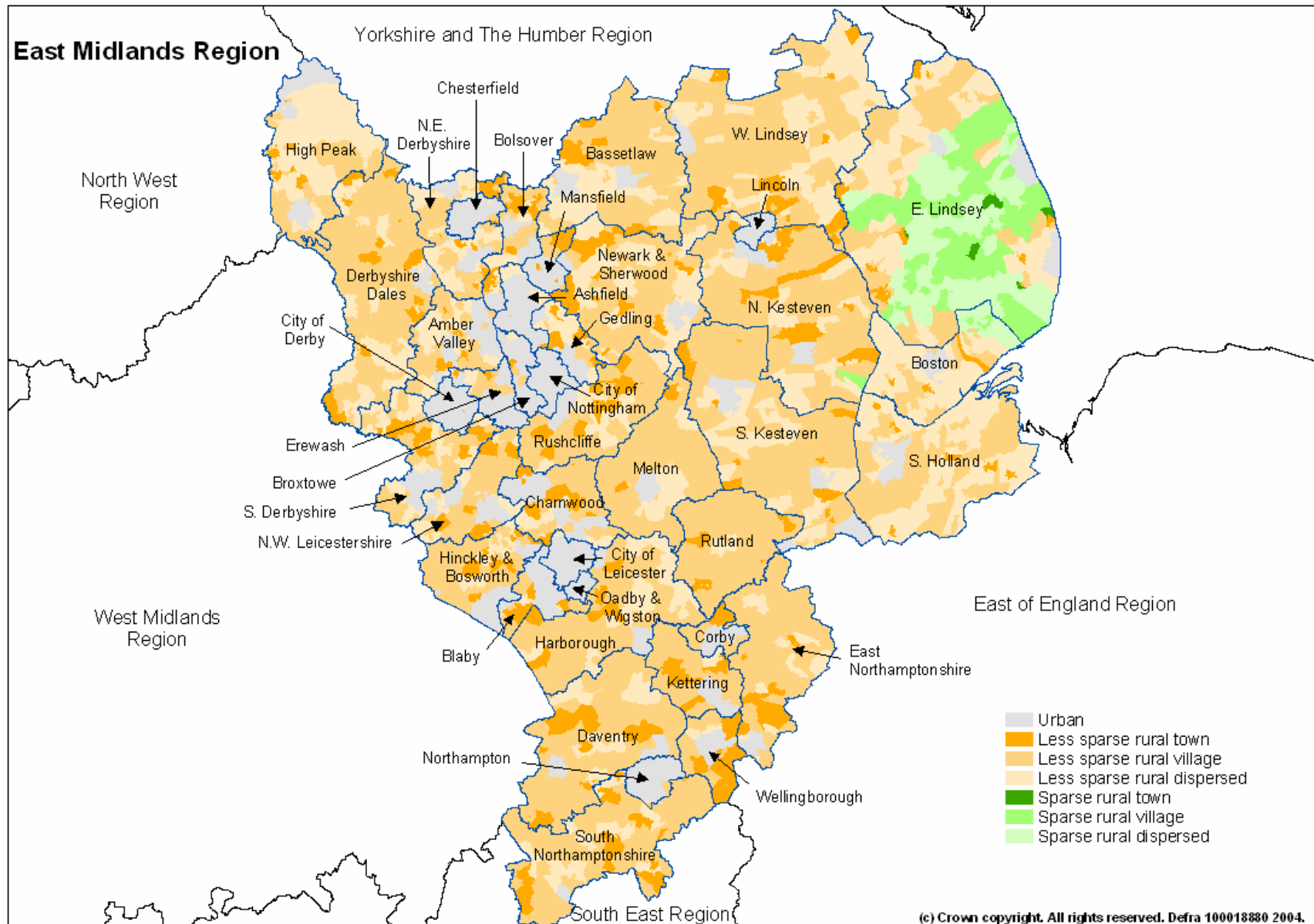

Population

In Blaby 20.6% of people live in rural areas, compared with 29.5% in the Government Office Region. Within the rural areas all people live in less sparse areas

	Blaby			East Midlands		
	Male	Female	Total	Male	Female	Total
Urban	35,634	36,010	71,644	1,438,338	1,501,642	2,939,980
Rural	9,217	9,391	18,608	610,520	621,674	1,232,194
Less Sparse	9,217	9,391	18,608	591,557	602,714	1,194,271
Town	7,338	7,535	14,873	313,742	325,980	639,722
Village	1,383	1,341	2,724	226,340	225,528	451,868
Dispersed	496	515	1,011	51,475	51,206	102,681
Sparse	-	-	-	18,963	18,960	37,923
Town	-	-	-	3,727	4,030	7,757
Village	-	-	-	10,726	10,461	21,187
Dispersed	-	-	-	4,510	4,469	8,979
Total	44,851	45,401	90,252	2,048,858	2,123,316	4,172,174
Percentage rural	20.6	20.7	20.6	29.8	29.3	29.5

Source table from the Census: UV03 Gender

Proportion of the population of the Authority living in rural towns, villages and dispersed areas compared with the Government Office Region and England.

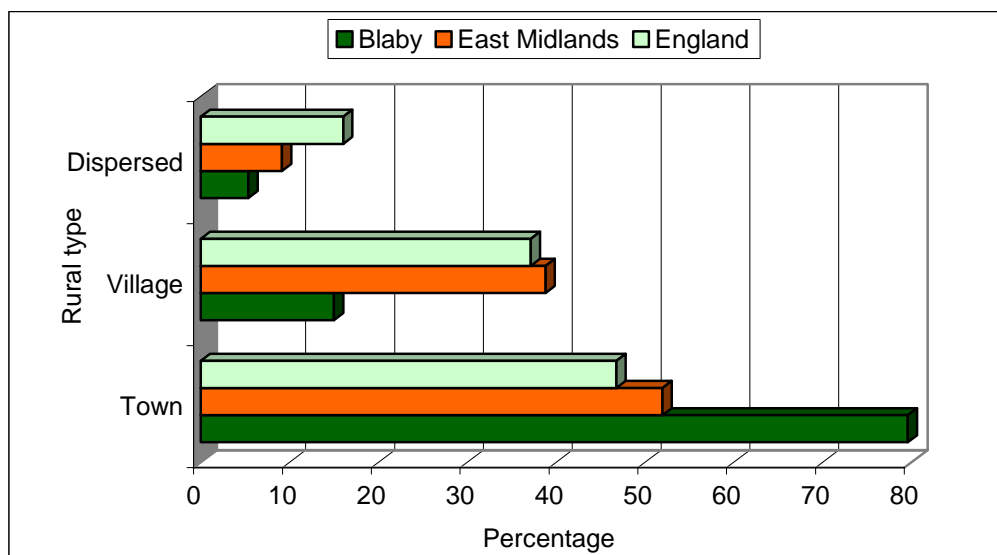

Source table from the Census: UV03 Gender

Age

In Blaby 2.4% of the population live in rural areas and are under 10 years old. 4.9% of the Authority's population live in rural areas and are under 19 years of age. 2.2% are aged 70 or over and live in rural areas.

Total population within the Authority, broken down by age.

Age	Total	Totals		Rural breakdown						% Rural
		Urban	Rural	Towns		Villages		Dispersed		
				Less sparse	Sparse	Less sparse	Sparse	Less sparse	Sparse	
Under 10	11,042	8,878	2,164	1,752	-	292	-	120	-	19.6
10 to 19	11,248	8,960	2,288	1,823	-	325	-	140	-	20.3
20 to 29	9,774	8,033	1,741	1,407	-	249	-	85	-	17.8
30 to 39	14,678	11,818	2,860	2,335	-	393	-	132	-	19.5
40 to 49	12,805	10,041	2,764	2,223	-	393	-	148	-	21.6
50 to 59	12,441	9,420	3,021	2,400	-	455	-	166	-	24.3
60 to 69	8,871	6,971	1,900	1,470	-	321	-	109	-	21.4
70 to 79	6,333	5,037	1,296	994	-	222	-	80	-	20.5
80 to 89	2,669	2,104	565	460	-	75	-	30	-	21.2
90 and over	477	373	104	83	-	18	-	3	-	21.8
	90,338	71,635	18,703	14,947	-	2,743	-	1,013	-	20.7

Source table from the Census: UV04 Age

Age of the population in urban/rural parts of the Authority and totals for the Government Office Region.

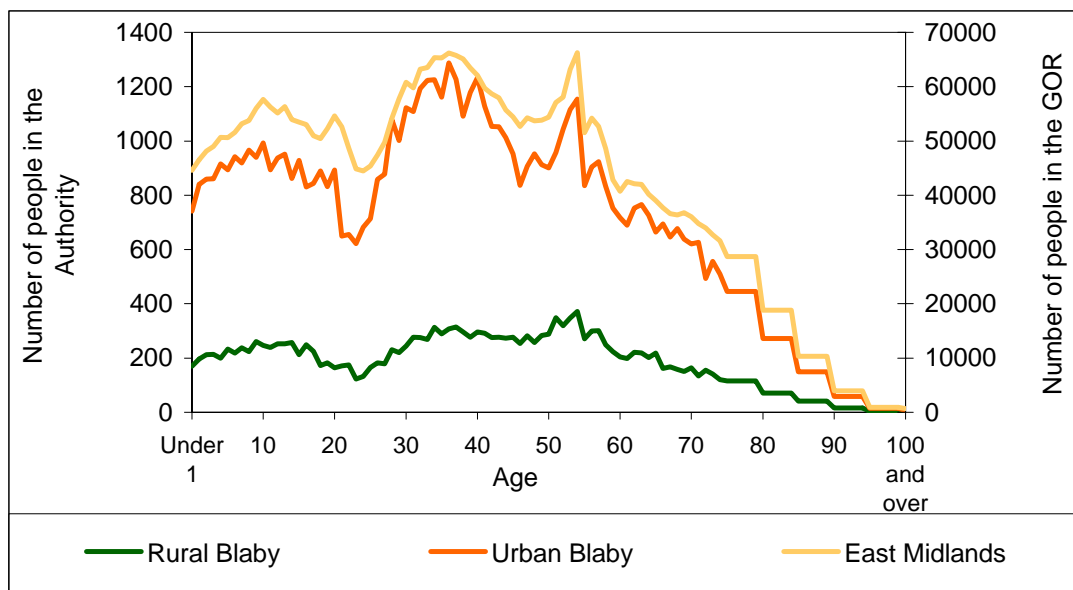

Source table from the Census: UV04 Age

Proportion of children under 5 split by the urban rural definition, for the Authority and the Government Office Region

Authority:
Blaby
Number of under 5's: 5,300

Government Office Region:
East Midlands
Number of under 5's: 238,900

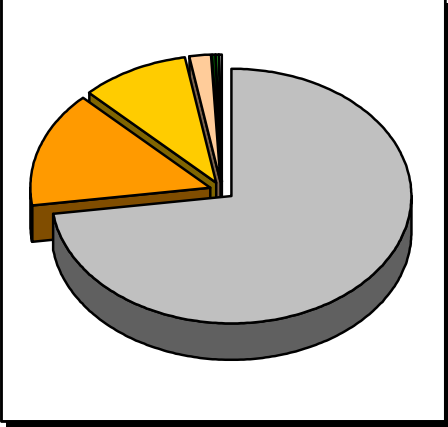
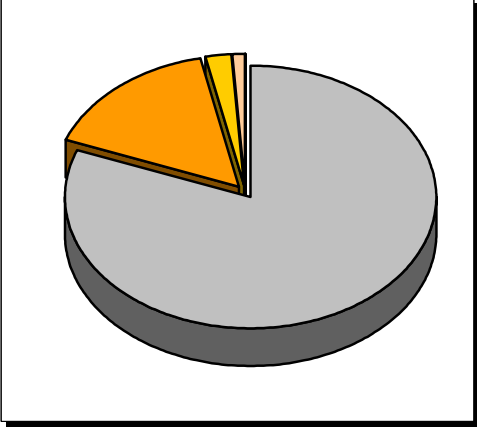

- Urban
- Less Sparse Rural Town
- Less Sparse Rural Village
- Less Sparse Rural Dispersed
- Sparse Rural Town
- Sparse Rural Village
- Sparse Rural Dispersed

Source table from the Census: UV04 Age

Marital Status

The 'Marital Status' table (UV07) classifies all people (i.e. from babies upwards) according to their marital status. To create the following table *it has been assumed* that all people aged under 16 would be in the "single – never married" category. All people under 16 years of age have been deducted from the original "single – never married" figures on the marital status to estimated figures on the marital status of people aged 16 or over.

Estimated number of people in the Authority and Government Office Region aged 16 or over, by marital status

	Single (never married)	Married (first marriage)	Re-married	Separated (but still legally married)	Divorced	Widowed
Blaby						
Urban	14,521	28,804	4,528	1,199	4,089	4,073
Rural	3,350	7,900	1,318	328	1,066	1,027
Less Sparse	3,350	7,900	1,318	328	1,066	1,027
Town	2,702	6,328	1,013	245	853	827
Village	483	1,145	223	62	166	147
Dispersed	165	427	82	21	47	53
Sparse	-	-	-	-	-	-
Town	-	-	-	-	-	-
Village	-	-	-	-	-	-
Dispersed	-	-	-	-	-	-
Total	17,871	36,704	5,846	1,527	5,155	5,100
East Midlands						
Urban	704,407	1,004,965	179,179	57,445	197,626	197,722
Rural	219,833	501,466	96,845	20,080	74,434	81,368
Total	924,240	1,506,431	276,024	77,525	272,060	279,090

Source tables from the Census: UV04 Age and UV07 Marital Status

Estimated proportions of people aged 16 or over in rural parts of the Authority, by marital status.

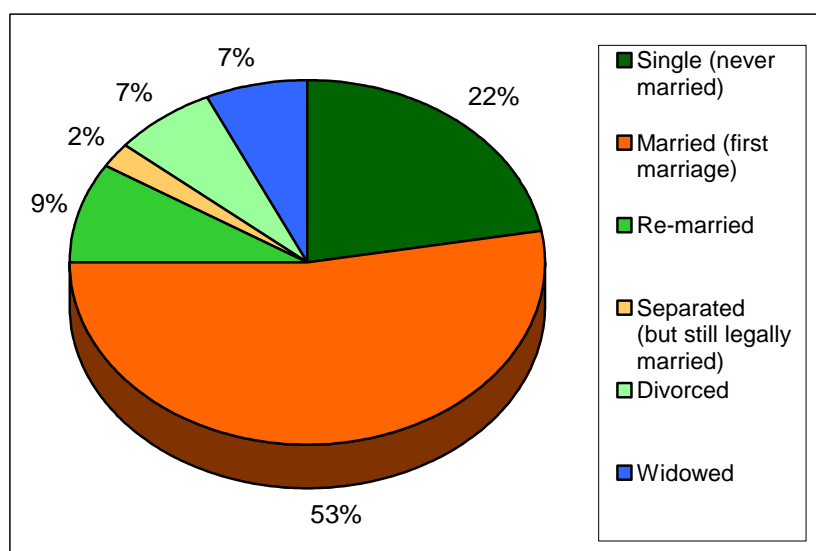

Source tables from the Census: UV04 Age and UV07 Marital Status

Household composition

In Blaby 20.8% of households are in rural areas. 21.7% of rural households are single person households. 6.5% of rural households are lone parent family households.

Number of households, by composition of the household

	Urban Total	Rural						% rural	
		Total	Less sparse			Sparse			
			Town	Village	Dispersed	Town	Village	Dispersed	
Total number of households	28,440	7,459	5,905	1,131	423	-	-	-	20.8
One person household	6,650	1,615	1,264	263	88	-	-	-	19.5
pensioner	3,378	835	663	129	43	-	-	-	19.8
other	3,272	780	601	134	45	-	-	-	19.2
All pensioner family	3,036	793	599	136	58	-	-	-	20.7
Married couple family	12,760	3,648	2,948	517	183	-	-	-	22.2
no children	4,541	1,373	1,100	201	72	-	-	-	23.2
with one dependent child	2,152	590	474	91	25	-	-	-	21.5
with two or more dependent children	3,972	1,075	869	150	56	-	-	-	21.3
all children non-dependent	2,095	610	505	75	30	-	-	-	22.6
Cohabiting couple family	2,800	628	490	102	36	-	-	-	18.3
no children	1,659	358	288	55	15	-	-	-	17.7
with one dependent child	495	106	81	16	9	-	-	-	17.6
two or more dependent children	543	125	100	19	6	-	-	-	18.7
all children non-dependent	103	39	21	12	6	-	-	-	27.5
Lone parent family	1,941	488	387	73	28	-	-	-	20.1
with one dependent child	631	122	98	18	6	-	-	-	16.2
with two or more dependant children	578	144	106	25	13	-	-	-	19.9
all children non-dependent	732	222	183	30	9	-	-	-	23.3
Other households	1,253	287	217	40	30	-	-	-	18.6
with one dependent child	239	42	30	6	6	-	-	-	14.9
with two or more dependent children	315	72	49	11	12	-	-	-	18.6
all student	-	-	-	-	-	-	-	-	-
all pensioner	78	30	21	6	3	-	-	-	27.8
other	621	143	117	17	9	-	-	-	18.7

Source table from the Census: UV65 Household Composition (households)

A dependent child is a person in a household aged 0 to 15 (whether or not in a family) or a person aged 16 to 18 who is a full-time student in a family with parent(s).

Percentage of households by composition of household for the Authority and the Government Office Region.

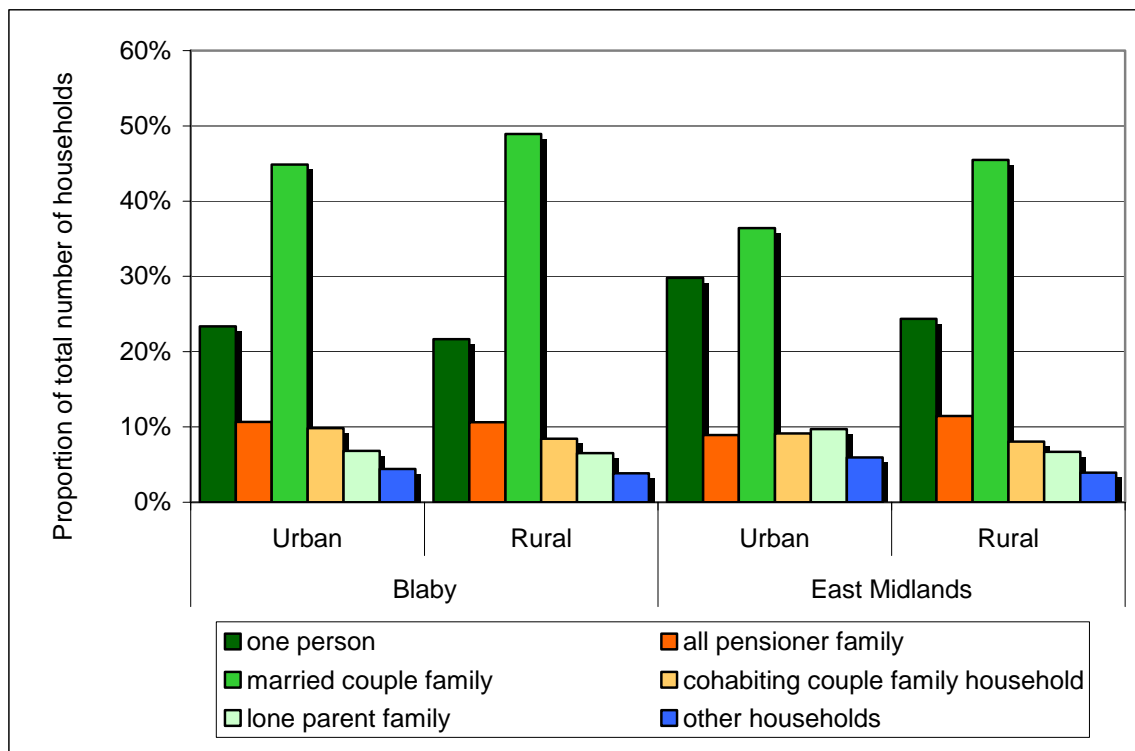

Source table from the Census: UV65 Household Composition (households)

Classification of household deprivation

The classification of household deprivation on the Census is independent of the English Indices of Multiple Deprivation published by the Office of the Deputy Prime Minister. Four dimensions from the Census returns have been identified as giving an indication of household deprivation. Households are considered deprived if one or more of the following definitions applies to that household:

Employment – any member of the household aged 16-74 who is not a full-time student is classified as either unemployed or permanently sick.

Education – no member of the household aged 16 to pensionable age has at least 5 GCSE’s (grade A to C) or equivalent AND no member of the household aged 16 to 18 is in full-time education.

Health and disability – any member of the household has general health ‘not good’ in the year before the census or has a limiting long term illness.

Housing – The household’s accommodation is either overcrowded, or is in a shared dwelling, or does not have sole use of bath/shower and toilet, or has no central heating.

Classification of household deprivation (number of households)

	Blaby					East Midlands	
	Not deprived on any dimension	Deprived on 1 dimension	Deprived on 2 dimensions	Deprived on 3 dimensions	Deprived on all 4 dimensions	Not deprived on any dimension	Deprived on 1 or more dimensions
Urban	10,176	10,788	6,104	1,320	102	357,167	871,295
Rural	2,740	2,796	1,534	337	25	169,588	334,313
Less Sparse	2,740	2,796	1,534	337	25	165,864	322,256
Town	2,193	2,219	1,210	268	16	86,108	178,617
Village	398	428	242	47	3	65,540	116,914
Dispersed	149	149	82	22	6	14,216	26,725
Sparse	-	-	-	-	-	3,724	12,057
Town	-	-	-	-	-	720	2,652
Village	-	-	-	-	-	2,138	6,691
Dispersed	-	-	-	-	-	866	2,714

Source table from the Census: UV67 Classification of household deprivation

Comparison of household deprivation in urban and rural parts of the Authority

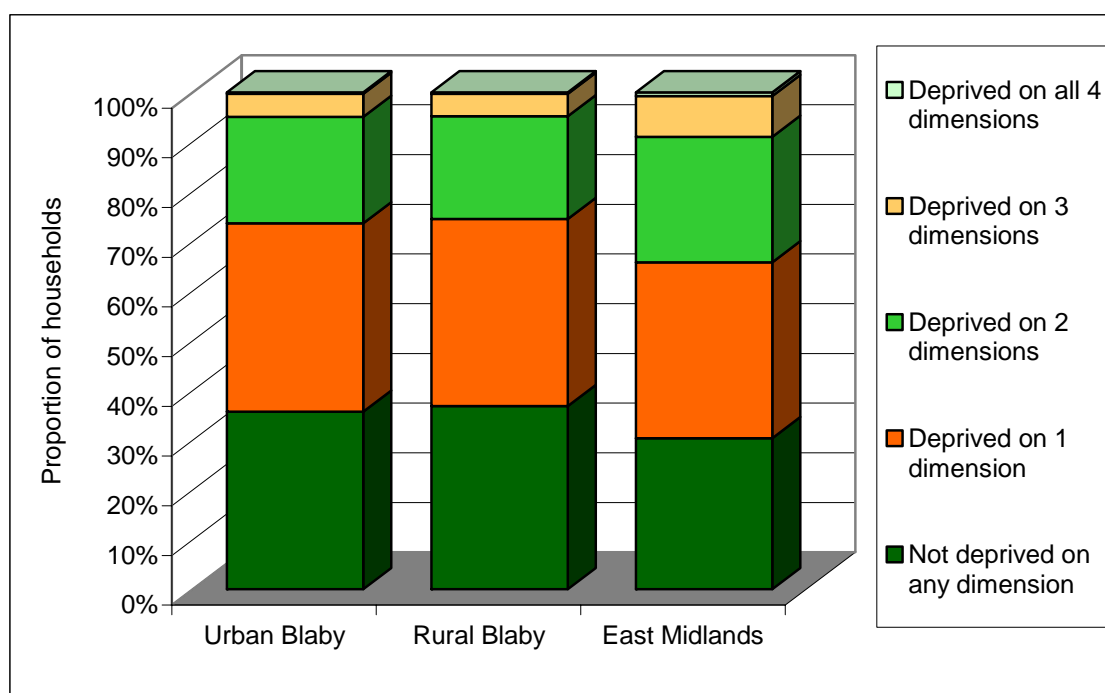

Source table from the Census: UV67 Classification of household deprivation

Health and provision of unpaid care

There were two measure of 'health' on the Census. In one measure respondents were asked to rate their general level of health over the last twelve months as 'good', 'fairly good' or 'not good'. The other measure was to ask respondents whether they (in their opinion) had a limiting long-term

illness (LLTI). LLTI covers any long-term illness, health problem or disability that limits daily activities or the work a person can do.

Perception of health over the 12 months preceding the Census (number of people)

	Blaby				East Midlands			
	Good	Fairly good	Not good	% not good	Good	Fairly good	Not good	% not good
Urban	51,106	15,508	5,030	7.0	1,965,344	695,012	279,623	9.5
Rural	13,253	4,042	1,313	7.1	854,408	275,945	101,845	8.3

Source table from the Census: UV20 General health

Occurrence of limiting long-term illnesses (LLTI) (number of people)

	Blaby			East Midlands			England
	No LLTI	LLTI	% with LLTI	No LLTI	LLTI	% with LLTI	% with LLTI
Urban	61,083	10,561	14.7	2,387,974	552,006	18.8	18.2
Rural	15,871	2,737	14.7	1,015,934	216,260	17.6	17.0

Source table from the Census: UV22 Long-term limiting illness

Number of people providing unpaid care

	Blaby			% providing some unpaid care	
	1 to 19 hours per week	20 to 49 hours per week	50 or more hours per week	Blaby	East Midlands
Urban	5,633	688	1,141	10.4	10.2
Rural	1,576	134	326	11.0	11.1
Towns	1,256	107	257	10.9	10.8
Villages	224	21	55	11.0	11.3
Dispersed	96	6	14	11.5	11.8

Source table from the Census: UV21 Provision of unpaid care

Qualifications

In Blaby 27.8% of the people aged 16 to 74 have no academic, vocational or professional qualifications, compared with 31.6% in the Region as a whole. 20.1% of the people with no such qualifications are in rural parts of the Authority.

Number of people aged 16 to 74 by qualification level

	Number of people aged 16-74 within the authority that responded to the questions on qualification levels. (please see the footnotes)						Percentage with no qualifications	
	None	Level 1	Level 2	Level 3	Level 4/5	Other	Authority	GOR
Urban	14,716	10,442	10,532	3,479	9,010	4,285	28.0	32.8
Rural	3,697	2,764	2,790	914	2,397	1,180	26.9	28.8
Less Sparse	3,697	2,764	2,790	914	2,397	1,180	26.9	28.5
Town	2,952	2,265	2,205	739	1,905	932	26.8	29.7
Village	537	370	433	124	367	185	26.6	26.8
Dispersed	208	129	152	51	125	63	28.6	28.7
Sparse	-	-	-	-	-	-	-	-
Town	-	-	-	-	-	-	-	-
Village	-	-	-	-	-	-	-	-
Dispersed	-	-	-	-	-	-	-	-
Total	18,413	13,206	13,322	4,393	11,407	5,465	27.8	31.6
Percentage rural	20.1	20.9	20.9	20.8	21.0	21.6		

Source table from the Census: UV24 Qualifications

Footnotes

None: No academic, vocational or professional qualifications

Level 1: 1+ 'O' levels/CSE/GCSE (any grade), NVQ level 1, Foundation GNVQ

Level 2: 5+ 'O' levels, 5+ CSEs (grade 1), 5+ GCSEs (grade A to C), School Certificate, 1+ 'A' levels/AS levels, NVQ level 2, Intermediate GNVQ

Level 3: 2+ 'A' levels, 4+ AS levels, Higher School Certificate, NVQ level 3, Advanced GNVQ

Level 4/5: First degree, Higher degree, NVQ levels 4-5, HND, HNC, Qualified Teacher Status, Qualified Medical Doctor, Qualified Dentist, Qualified Nurse, Midwife, Health Visitor

Other: Other qualifications or level unknown e.g. City and Guilds, RSA/OCR, BTEC/Edexcel, other professional qualifications.

Percentage of people aged 16 to 74 with each level of qualification in the Authority and the rural part of the Government Office Region.

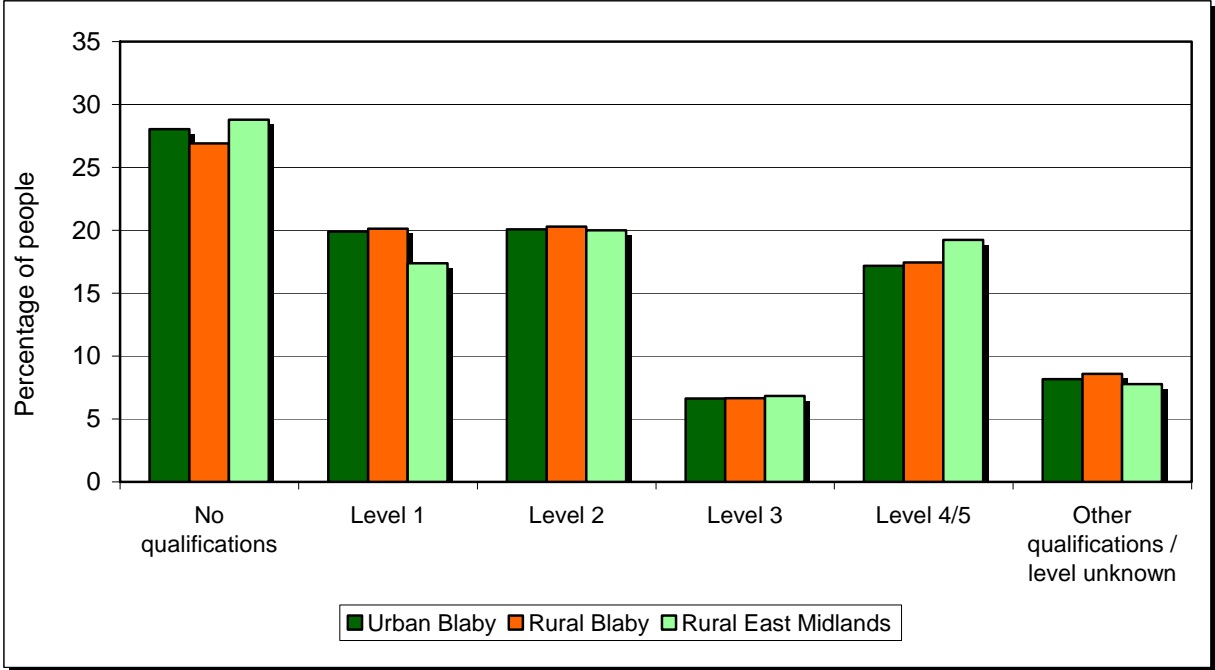

Source table from the Census: UV24 Qualifications

National Statistics Socio-Economic Classification (NS-SeC)

In this table all people aged 16 to 74 are classified according to their type of occupation using the National Statistics Socio-Economic Classification. Further details of this classification system are available from the National Statistics web site at:

http://www.statistics.gov.uk/methods_quality/ns_sec/default.asp

Number of people in the Authority aged 16 to 74 by NS-SeC classification

	Blaby					East Midlands	
	Urban Total	Rural			Urban	Rural	
		Total	Towns	Villages			Dispersed
Higher managerial and professional occupations	4,476	1,189	914	227	48	141,220	81,475
Lower managerial and professional occupations	10,791	2,925	2,364	397	164	345,354	174,674
Intermediate occupations	6,072	1,538	1,287	192	59	186,194	73,834
Small employers and own account workers	4,034	1,259	919	248	92	122,634	84,587
Lower supervisory and technical occupations	4,270	1,094	892	151	51	176,422	67,511
Semi-routine occupations	5,948	1,482	1,246	171	65	276,796	100,115
Routine occupations	5,465	1,331	1,109	158	64	264,058	84,940
Never worked and long-term unemployed	835	159	104	24	31	76,584	17,678
Not Classified	10,573	2,743	2,137	445	161	534,310	212,293

Source table from the Census: UV31 National Statistics Socio-economic classification

Percentage of people in the Authority aged 16 to 74 by NS-SeC classification

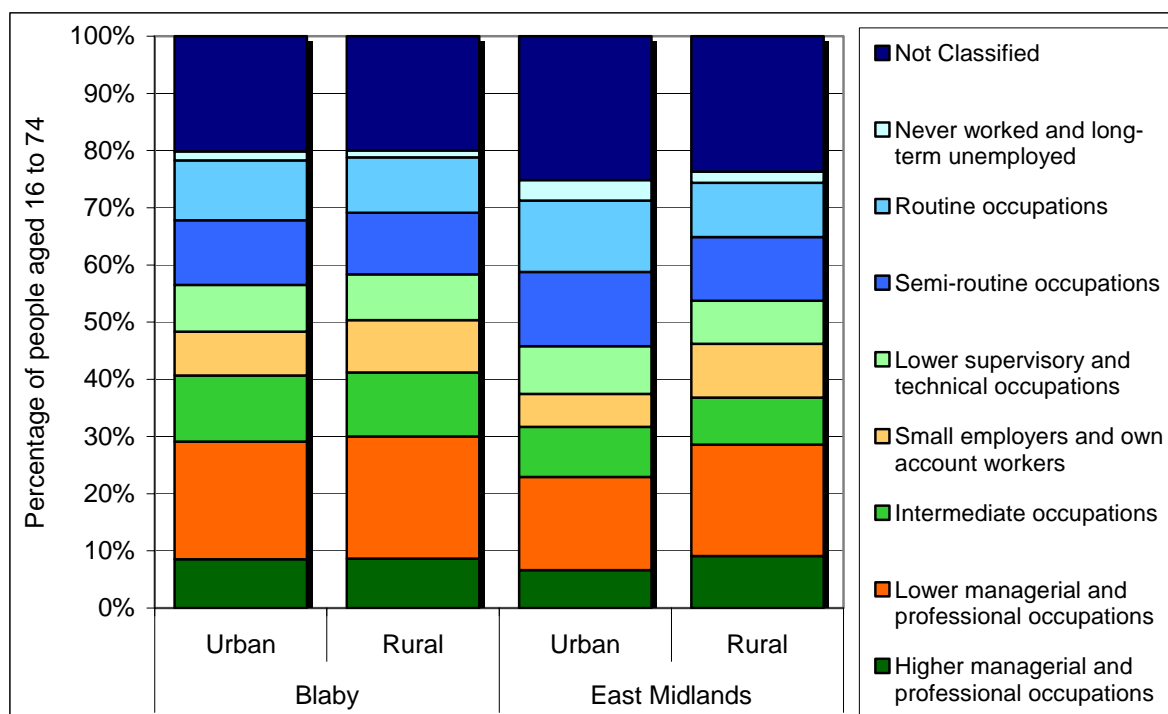

Source table from the Census: UV31 National Statistics Socio-economic classification

Economic activity and average number of hours worked

In rural Blaby 25.6% of people aged 16 to 74 are economically inactive. 54.3% of those people are retired, 11.1% are students and 17% are looking after the home or family.

In comparison 26.7% of people aged 16 to 74 are economically inactive in urban Blaby and 31.8% are economically inactive in rural parts of the Government Office Region.

Number of people aged 16 to 74 by economic activity

	Blaby					East Midlands	
	Urban Total	Rural				Urban	Rural
		Total	Towns	Villages	Dispersed		
Economically active	38,457	10,227	8,267	1,454	506	1,414,615	611,715
Employee	31,702	8,214	6,746	1,085	383	1,144,070	475,439
Part-time	7,191	1,837	1,499	239	99	264,446	114,712
Full-time	24,511	6,377	5,247	846	284	879,624	360,727
Self-employed with employees	1,682	486	334	109	43	49,521	38,684
Part-time	220	75	57	12	6	6,983	5,636
Full-time	1,462	411	277	97	37	42,538	33,048
Self-employed without employees	2,748	938	707	172	59	85,172	59,706
Part-time	707	256	199	45	12	22,946	17,114
Full-time	2,041	682	508	127	47	62,226	42,592
Unemployed	1,129	271	217	43	11	77,703	21,007
Full-time Students	1,196	318	263	45	10	58,149	16,879
Economically inactive	13,994	3,528	2,739	566	223	708,925	285,601
Retired	7,411	1,917	1,454	332	131	285,518	141,383
Student	1,383	392	311	64	17	108,171	27,634
Looking after home/family	2,204	601	474	88	39	131,629	55,683
Permanently sick/disabled	1,694	406	325	64	17	120,485	39,298
Other	1,302	212	175	18	19	63,122	21,603
% economically active	73.3	74.4	75.1	72.0	69.4	66.6	68.2
% economically inactive	26.7	25.6	24.9	28.0	30.6	33.4	31.8

Source: table from the Census: UV28 Economic activity

For the Census part-time working is defined as working 30 hours a week or less. Full-time is defined as working 31 or more hours a week.

Percentage of people aged 16 to 74 by economic activity

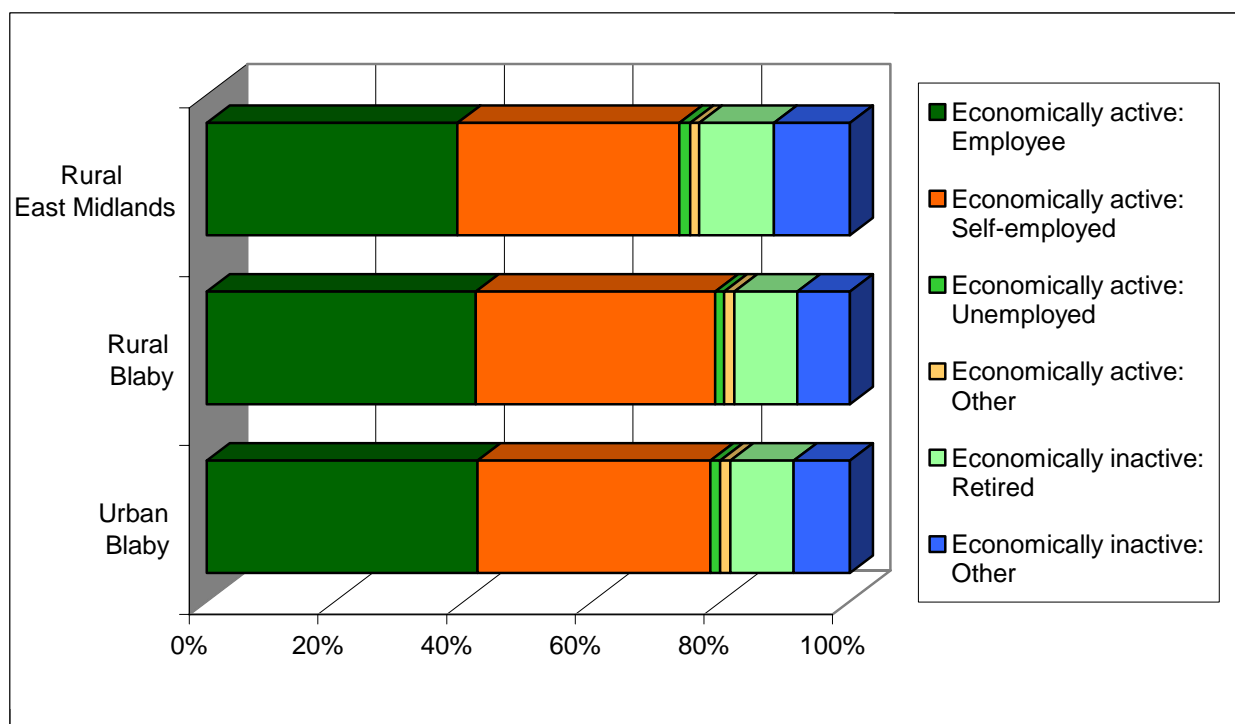

Source table from the Census: UV28 Economic activity

Number of people aged 16 to 74 in employment by number of hours worked per week

	Part-time				Full-time				Percent	
	1 to 2 hours	3 to 5 hours	6 to 15 hours	16 to 30 hours	31 to 37 hours	38 to 48 hours	49 to 59 hours	60 hours and over	Part-time	Full-time
Blaby										
Urban	60	234	2,445	6,322	7,168	15,206	3,878	1,895	24.4	75.6
Rural	12	82	689	1,621	1,787	4,030	1,091	602	24.2	75.8
Less Sparse	12	82	689	1,621	1,787	4,030	1,091	602	24.2	75.8
Town	9	67	567	1,303	1,495	3,285	841	441	24.3	75.7
Village	3	9	94	225	218	546	186	127	23.5	76.5
Dispersed	-	6	28	93	74	199	64	34	25.5	74.5
Sparse	-	-	-	-	-	-	-	-	-	-
Town	-	-	-	-	-	-	-	-	-	-
Village	-	-	-	-	-	-	-	-	-	-
Dispersed	-	-	-	-	-	-	-	-	-	-
Total	72	316	3,134	7,943	8,955	19,236	4,969	2,497	24.3	75.7
Percentage rural	16.7	25.9	22.0	20.4	20.0	21.0	22.0	24.1		
East Midlands										
Urban	2,221	12,105	95,491	225,040	240,139	559,864	123,116	70,735	25.2	74.8
Rural	1,239	6,518	44,476	98,015	85,325	231,225	71,850	50,478	25.5	74.5
Total	3,460	18,623	139,967	323,055	325,464	791,089	194,966	121,213	25.3	74.7

Source table from the Census: UV41 Hours worked

Percentage of people in rural and urban parts of the Authority aged 16 to 74 in employment by number of hours worked.

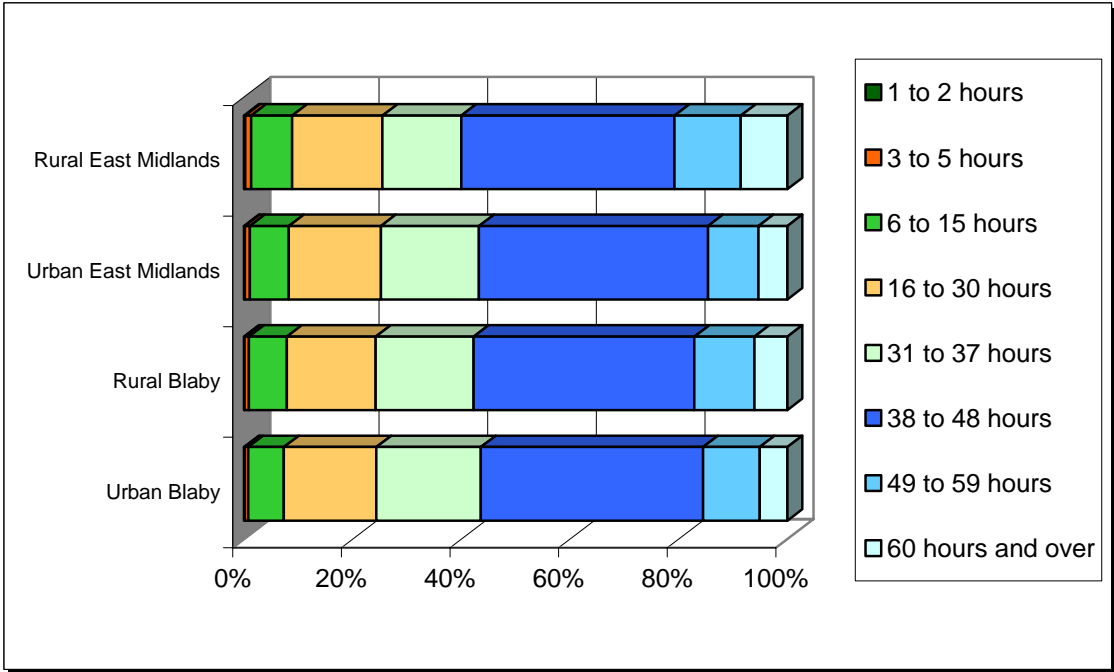

Source table from the Census: UV41 Hours worked

Employment by industry type

The three most common industries employing people aged 16 to 74 in rural Blaby are: "Manufacturing", "Wholesale and retail trade; repairs" and "Health and social work"

Number of people aged 16 to 74 in employment by industry type

	Blaby					East Midlands	
	Urban Total	Rural			Dispersed	Urban	Rural
		Total	Towns	Villages			
Agriculture, hunting and forestry	325	167	95	60	12	11,339	24,770
Fishing	-	-	-	-	-	81	117
Mining and quarrying	102	65	55	6	4	4,548	3,431
Manufacturing	7,267	2,050	1,677	268	105	277,184	104,604
Electricity, gas and water supply	380	122	101	17	4	11,602	4,324
Construction	2,676	698	553	109	36	89,148	42,490
Wholesale and retail trade; repairs	7,380	1,766	1,468	211	87	249,959	99,252
Hotels and restaurants	1,363	304	232	57	15	60,471	25,888
Transport, storage and communications	2,309	661	532	99	30	84,918	35,047
Financial Intermediation	1,795	447	370	65	12	41,904	16,952
Real estate, renting and business activities	3,745	977	774	152	51	135,175	64,452
Public administration and defence, social security	1,906	474	387	65	22	62,629	32,345
Education	2,816	819	662	114	43	100,115	49,435
Health and social work	3,799	999	811	135	53	142,828	60,535
Other community, social & personal service activities	1,354	366	298	49	19	55,983	24,409
Private households with employed persons	18	3	-	3	-	582	595
Extra-territorial organisations and bodies	3	3	3	-	-	123	263

Source table from the Census: UV34 Industry

Accommodation and tenure

In rural Blaby 95.6% of households live in houses or bungalows, 3.8% live in flats, apartments (and other similar properties) and 0.6% live in other types of accommodation such as shared dwellings, caravans, mobile or temporary structures. In urban Blaby 94.8% of households live in houses or bungalows, 5% live in flats, apartments (and other similar properties) and 0.2% live in other types of accommodation such as shared dwellings, caravans, mobile or temporary structures.

Number of households in the Authority and Government Office Region by accommodation type

	Blaby					East Midlands	
	Urban Total	Rural			Dispersed	Urban	Rural
		Total	Towns	Villages			
In an unshared dwelling	29,039	7,578	6,017	1,152	409	1,272,537	523,393
House or bungalow	27,524	7,244	5,732	1,124	388	1,118,934	495,998
Detached	10,229	3,255	2,461	603	191	327,407	252,504
Semi-detached	14,537	3,208	2,639	401	168	479,784	172,476
Terraced (including end-terrace)	2,758	781	632	120	29	311,743	71,018
Flat; maisonette or apartment	1,466	286	264	22	-	150,715	23,079
In a purpose-built block of flats	1,148	216	203	13	-	115,177	15,099
Part of a converted or shared house	131	23	23	-	-	23,351	4,059
In a commercial building	187	47	38	9	-	12,187	3,921
Caravan, mobile or temporary structure	49	48	21	6	21	2,888	4,316
In a shared dwelling	3	-	-	-	-	2,626	376

Source table from the Census: UV56 Accommodation Type (Households)

Percentage of households in the Authority and the Government Office Region by type of accommodation.

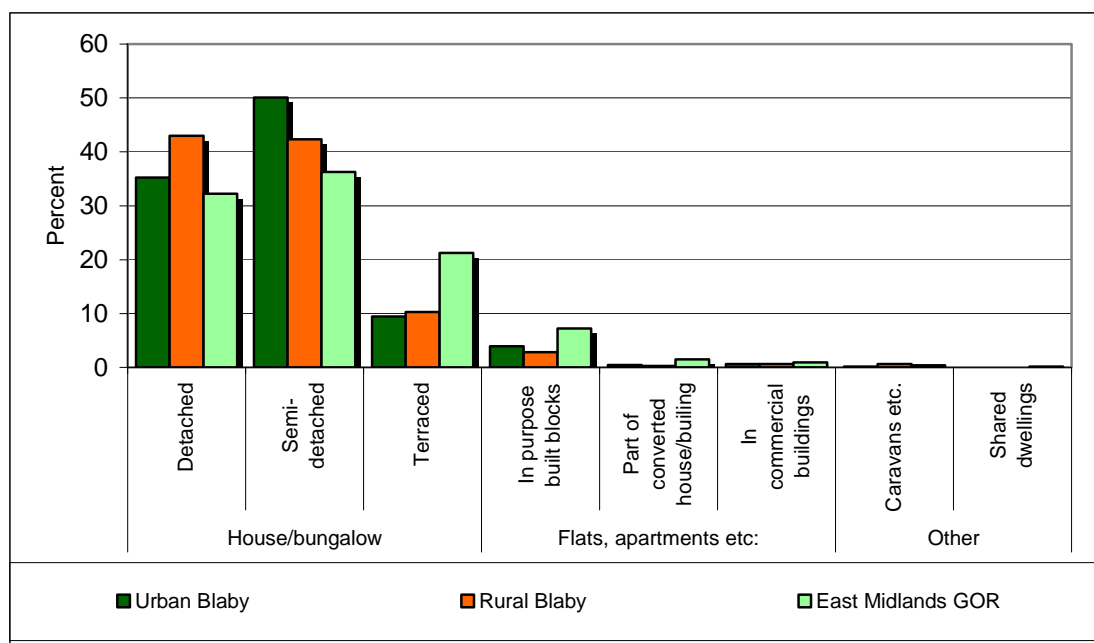

Source table from the Census: UV56 Accommodation Type (Households)

In rural Blaby 85.4% of households live in owned accommodation, 9.7% live in social rented accommodation and 3.9% live in private rented accommodation.

In urban Blaby 87.5% of households live in owned accommodation, 7.8% live in social rented accommodation and 4% live in private rented accommodation.

Number of households in the Authority and Government Office Region by tenure

	Blaby					East Midlands	
	Urban Total	Total	Towns	Villages	Dispersed	Urban	Rural
Owned	24,891	6,357	5,069	925	363	857,921	392,729
Owns outright	9,736	2,526	1,940	409	177	352,538	181,017
Owns with a mortgage or loan	15,033	3,777	3,094	513	170	498,104	209,356
Shared ownership	122	54	35	3	16	7,279	2,356
Social rented	2,221	721	585	126	10	242,528	60,833
Rented from Council (Local Authority)	1,752	612	480	126	6	191,942	47,984
Other social rented	469	109	105	-	4	50,586	12,849
Private rented	1,141	288	211	50	27	105,304	38,736
Private landlord or letting agency	993	233	163	47	23	94,575	31,618
Employer of a household member	15	10	6	-	4	1,621	2,287
Relative or friend of a household member	112	33	33	-	-	6,975	3,112
Other	21	12	9	3	-	2,133	1,719
Living rent free	193	74	59	9	6	22,790	11,666

Source table from the Census: UV63 Tenure (Households)

Percentage of households by tenure

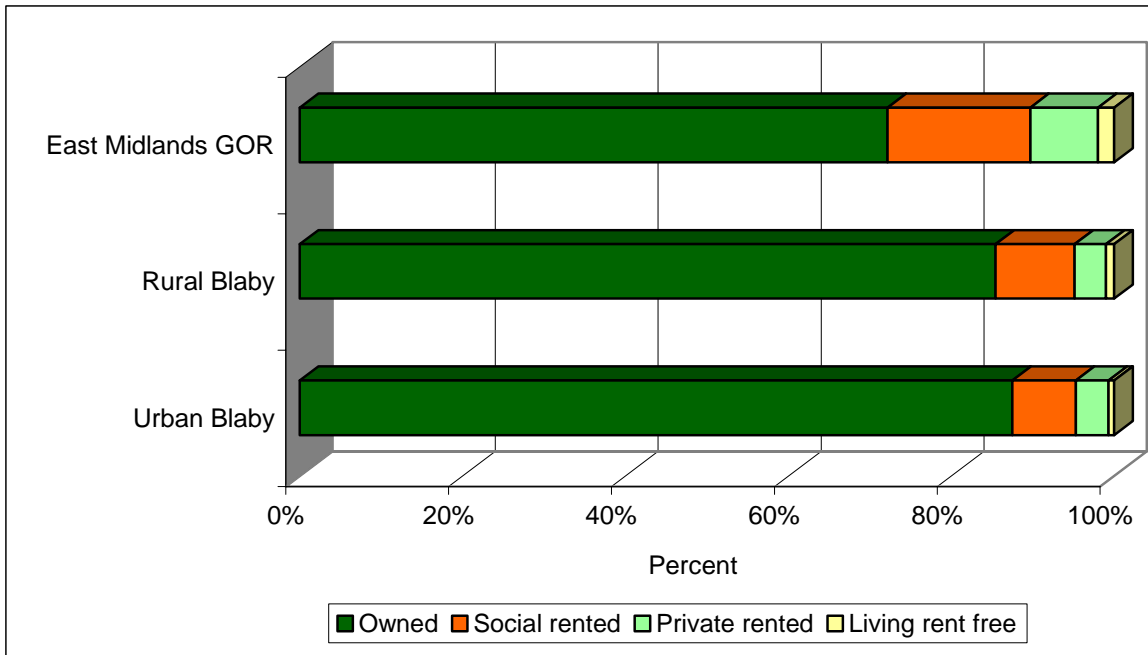

Source table from the Census: UV63 Tenure (Households)

Car ownership

11.7% of households in rural Blaby do not have a car or van available for private use. In urban parts of the Constituency it is 13.8%.

Number of households by car/van availability to the household and the total number of cars*

	Blaby					East Midlands		Authority	GOR
	No car or van	1 car or van	2 cars or vans	3 cars or vans	4 or more cars or vans	No car or van	1 or more cars or vans	Total number of cars or vans	
Urban	3,935	13,148	9,355	1,618	420	346,642	881,820	38,602	1,280,841
Rural	870	2,975	2,811	588	206	73,536	430,321	11,248	713,269
Less Sparse	870	2,975	2,811	588	206	71,611	416,459	11,248	691,232
Town	718	2,371	2,254	437	147	47,494	217,235	8,826	342,704
Village	107	435	421	116	45	20,209	162,221	1,820	282,755
Dispersed	45	169	136	35	14	3,908	37,003	602	65,773
Sparse	-	-	-	-	-	1,925	13,862	-	22,037
Town	-	-	-	-	-	749	2,629	-	3,622
Village	-	-	-	-	-	838	7,986	-	12,863
Dispersed	-	-	-	-	-	338	3,247	-	5,552
Total	4,805	16,123	12,166	2,206	626	420,178	1,312,141	49,850	1,994,110
Percentage rural	18.1	18.5	23.1	26.7	32.9	17.5	32.8	22.6	35.8

Source table from the Census: UV62 Cars or Vans

*(includes any company car or van if it is available for private use)

Access to Service

The following tables give figures on the distance from rural households to ten types of services:

- 1.** Cash machines / ATMs
- 2.** Banks
- 3.** GPs
- 4.** Jobcentres
- 5.** Libraries
- 6.** Petrol stations
- 7.** Post offices
- 8.** Supermarkets
- 9.** Primary Schools
- 10.** Secondary Schools

Distance to Cash Machines / ATMs and Banks

Cash Machines / ATMs	<2km	2-4km	4-6km	6-8km	8-10km	10-12km	12-14km	14-16km	>16km	Total
Number of rural households in the Authority within X km of a cash machine / ATM										
Less Sparse	7,134	399	-	-	-	-	-	-	-	7,533
Town	6,090	-	-	-	-	-	-	-	-	6,090
Village	687	389	-	-	-	-	-	-	-	1,076
Dispersed	357	10	-	-	-	-	-	-	-	367
Sparse	-	-	-	-	-	-	-	-	-	-
Town	-	-	-	-	-	-	-	-	-	-
Village	-	-	-	-	-	-	-	-	-	-
Dispersed	-	-	-	-	-	-	-	-	-	-
Rural Total	7,134	399	-	-	-	-	-	-	-	7,533
% of rural households										
in the Authority	94.7	5.3	-	-	-	-	-	-	-	100.0
in the Government Office Region	63.9	21.2	10.1	4.0	0.9	-	-	-	-	100.0

Banks	<2km	2-4km	4-6km	6-8km	8-10km	10-12km	12-14km	14-16km	>16km	Total
Number of rural households in the Authority within X km of a bank										
Less Sparse	3,067	3,988	473	5	-	-	-	-	-	7,533
Town	2,707	3,342	41	-	-	-	-	-	-	6,090
Village	113	526	432	5	-	-	-	-	-	1,076
Dispersed	247	120	-	-	-	-	-	-	-	367
Sparse	-	-	-	-	-	-	-	-	-	-
Town	-	-	-	-	-	-	-	-	-	-
Village	-	-	-	-	-	-	-	-	-	-
Dispersed	-	-	-	-	-	-	-	-	-	-
Rural Total	3,067	3,988	473	5	-	-	-	-	-	7,533
% of rural households										
in the Authority	40.7	52.9	6.3	0.1	-	-	-	-	-	100.0
in the Government Office Region	34.9	25.0	19.9	10.9	6.0	2.6	0.8	-	-	100.0

Source: Countryside Agency

Distance to GPs and Jobcentres

GPs	<2km	2-4km	4-6km	6-8km	8-10km	10-12km	12-14km	14-16km	>16km	Total
Number of rural households in the Authority within X km of a GP										
Less Sparse	5,702	1,814	17	-	-	-	-	-	-	7,533
Town	5,210	880	-	-	-	-	-	-	-	6,090
Village	245	814	17	-	-	-	-	-	-	1,076
Dispersed	247	120	-	-	-	-	-	-	-	367
Sparse	-	-	-	-	-	-	-	-	-	-
Town	-	-	-	-	-	-	-	-	-	-
Village	-	-	-	-	-	-	-	-	-	-
Dispersed	-	-	-	-	-	-	-	-	-	-
Rural Total	5,702	1,814	17	-	-	-	-	-	-	7,533
% of rural households										
in the Authority	75.7	24.1	0.2	-	-	-	-	-	-	100.0
in the Government Office Region	53.3	27.4	14.3	3.9	1.0	0.1	-	-	-	100.0

Jobcentres	<2km	2-4km	4-6km	6-8km	8-10km	10-12km	12-14km	14-16km	>16km	Total
Number of rural households in the Authority within X km of a jobcentre										
Less Sparse	-	517	3,823	1,515	1,678	-	-	-	-	7,533
Town	-	407	2,918	1,462	1,303	-	-	-	-	6,090
Village	-	100	658	37	281	-	-	-	-	1,076
Dispersed	-	10	247	16	94	-	-	-	-	367
Sparse	-	-	-	-	-	-	-	-	-	-
Town	-	-	-	-	-	-	-	-	-	-
Village	-	-	-	-	-	-	-	-	-	-
Dispersed	-	-	-	-	-	-	-	-	-	-
Rural Total	-	517	3,823	1,515	1,678	-	-	-	-	7,533
% of rural households										
in the Authority	-	6.9	50.8	20.1	22.3	-	-	-	-	100.0
in the Government Office Region	4.2	11.8	22.1	22.3	17.9	9.5	7.1	3.4	1.6	100.0

Source: Countryside Agency

Distance to Libraries and Petrol Stations

Libraries	<2km	2-4km	4-6km	6-8km	8-10km	10-12km	12-14km	14-16km	>16km	Total
Number of rural households in the Authority within X km of a library										
Less Sparse	6,569	960	4	-	-	-	-	-	-	7,533
Town	5,549	541	-	-	-	-	-	-	-	6,090
Village	684	388	4	-	-	-	-	-	-	1,076
Dispersed	336	31	-	-	-	-	-	-	-	367
Sparse	-	-	-	-	-	-	-	-	-	-
Town	-	-	-	-	-	-	-	-	-	-
Village	-	-	-	-	-	-	-	-	-	-
Dispersed	-	-	-	-	-	-	-	-	-	-
Rural Total	6,569	960	4	-	-	-	-	-	-	7,533
% of rural households										
in the Authority	87.2	12.7	0.1	-	-	-	-	-	-	100.0
in the Government Office Region	49.7	22.9	14.4	7.5	3.7	1.5	0.4	-	-	100.0

Petrol Stations	<2km	2-4km	4-6km	6-8km	8-10km	10-12km	12-14km	14-16km	>16km	Total
Number of rural households in the Authority within X km of a petrol station										
Less Sparse	3,819	3,714	-	-	-	-	-	-	-	7,533
Town	2,930	3,160	-	-	-	-	-	-	-	6,090
Village	557	519	-	-	-	-	-	-	-	1,076
Dispersed	332	35	-	-	-	-	-	-	-	367
Sparse	-	-	-	-	-	-	-	-	-	-
Town	-	-	-	-	-	-	-	-	-	-
Village	-	-	-	-	-	-	-	-	-	-
Dispersed	-	-	-	-	-	-	-	-	-	-
Rural Total	3,819	3,714	-	-	-	-	-	-	-	7,533
% of rural households										
in the Authority	50.7	49.3	-	-	-	-	-	-	-	100.0
in the Government Office Region	61.0	28.8	8.4	1.8	0.1	-	-	-	-	100.0

Source: Countryside Agency

Distance to Post Offices and Supermarkets

Post Offices	<2km	2-4km	4-6km	6-8km	8-10km	10-12km	12-14km	14-16km	>16km	Total
Number of rural households in the Authority within X km of a post office										
Less Sparse	7,405	128	-	-	-	-	-	-	-	7,533
Town	6,090	-	-	-	-	-	-	-	-	6,090
Village	958	118	-	-	-	-	-	-	-	1,076
Dispersed	357	10	-	-	-	-	-	-	-	367
Sparse	-	-	-	-	-	-	-	-	-	-
Town	-	-	-	-	-	-	-	-	-	-
Village	-	-	-	-	-	-	-	-	-	-
Dispersed	-	-	-	-	-	-	-	-	-	-
Rural Total	7,405	128	-	-	-	-	-	-	-	7,533
% of rural households										
in the Authority	98.3	1.7	-	-	-	-	-	-	-	100.0
in the Government Office Region	86.9	10.5	2.1	0.5	-	-	-	-	-	100.0

Supermarkets	<2km	2-4km	4-6km	6-8km	8-10km	10-12km	12-14km	14-16km	>16km	Total
Number of rural households in the Authority within X km of a supermarket										
Less Sparse	6,920	609	4	-	-	-	-	-	-	7,533
Town	5,909	181	-	-	-	-	-	-	-	6,090
Village	644	428	4	-	-	-	-	-	-	1,076
Dispersed	367	-	-	-	-	-	-	-	-	367
Sparse	-	-	-	-	-	-	-	-	-	-
Town	-	-	-	-	-	-	-	-	-	-
Village	-	-	-	-	-	-	-	-	-	-
Dispersed	-	-	-	-	-	-	-	-	-	-
Rural Total	6,920	609	4	-	-	-	-	-	-	7,533
% of rural households										
in the Authority	91.9	8.1	0.1	-	-	-	-	-	-	100.0
in the Government Office Region	48.4	25.0	15.2	7.5	2.7	0.9	0.3	-	-	100.0

Source: Countryside Agency

Distance to Primary Schools and Secondary Schools

Primary Schools	<2km	2-4km	4-6km	6-8km	8-10km	10-12km	12-14km	14-16km	>16km	Total
Number of rural households in the Authority within X km of a primary school										
Less Sparse	7,295	238	-	-	-	-	-	-	-	7,533
Town	6,032	58	-	-	-	-	-	-	-	6,090
Village	910	166	-	-	-	-	-	-	-	1,076
Dispersed	353	14	-	-	-	-	-	-	-	367
Sparse	-	-	-	-	-	-	-	-	-	-
Town	-	-	-	-	-	-	-	-	-	-
Village	-	-	-	-	-	-	-	-	-	-
Dispersed	-	-	-	-	-	-	-	-	-	-
Rural Total	7,295	238	-	-	-	-	-	-	-	7,533
% of rural households										
in the Authority	96.8	3.2	-	-	-	-	-	-	-	100.0
in the Government Office Region	87.3	10.8	1.8	0.1	-	-	-	-	-	100.0

Secondary Schools	<2km	2-4km	4-6km	6-8km	8-10km	10-12km	12-14km	14-16km	>16km	Total
Number of rural households in the Authority within X km of a secondary school										
Less Sparse	2,860	2,430	2,243	-	-	-	-	-	-	7,533
Town	2,500	1,890	1,700	-	-	-	-	-	-	6,090
Village	113	442	521	-	-	-	-	-	-	1,076
Dispersed	247	98	22	-	-	-	-	-	-	367
Sparse	-	-	-	-	-	-	-	-	-	-
Town	-	-	-	-	-	-	-	-	-	-
Village	-	-	-	-	-	-	-	-	-	-
Dispersed	-	-	-	-	-	-	-	-	-	-
Rural Total	2,860	2,430	2,243	-	-	-	-	-	-	7,533
% of rural households										
in the Authority	38.0	32.3	29.8	-	-	-	-	-	-	100.0
in the Government Office Region	34.4	27.4	19.9	10.4	4.9	2.4	0.6	0.1	-	100.0

Source: Countryside Agency

Further information:

All the information in this document, except the tables on “Access to Services”, has been calculated from the 2001 Census Univariate Tables for Census Output Areas published by the Office of National Statistics (<http://www.statistics.gov.uk>). Further information about the Census is available at: <http://www.statistics.gov.uk/census2001/default.asp>

There are slight differences (e.g. in total population) between tables because of imputation for non-response and disclosure issues when using Output Area data. Overall the 2001 Census achieved a 98% response rate. For further information on the quality of data at Local Authority level please see: <http://www.statistics.gov.uk/census2001/la.asp>

Each Output Area in England and Wales has been classified using the harmonised urban / rural definition published by the ONS on 2nd August 2004 in Bulletin 2004/14 (http://www.statistics.gov.uk/geography/bulletins/bulletin2004_14.asp). The Output Area urban/rural data was then aggregated to provide the urban / rural totals for the Local Authority, Government Office Regions and England. More information about the urban / rural definition is available at: <http://www.statistics.gov.uk/geography/nrudp.asp>

The “Access to Services” information comes from the Countryside Agency.

Defra’s website also has further information about rural affairs:
<http://www.defra.gov.uk/rural/default.htm>

Produced by:

Defra, Rural Statistics Unit

Email: rural.statistics@defra.gsi.gov.uk

October 2004