

Erewash

Census 2001 and Access to Services Focus on Rural Areas

Erewash is in the East Midlands Government Office Region

Map of the Government Office Region showing Authority boundaries and shaded by Output Area according to the urban / rural definition.

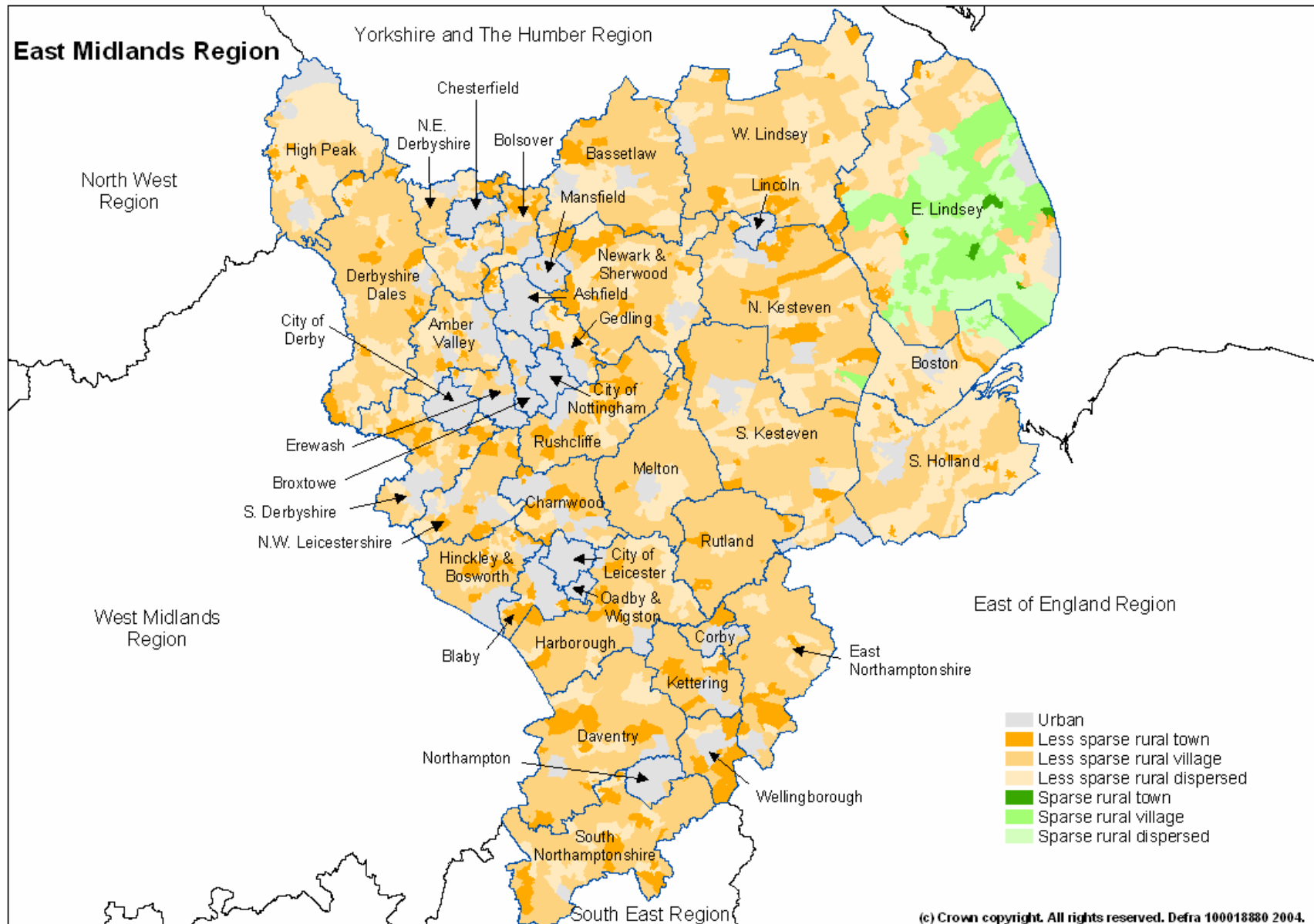

Population

In Erewash 9.9% of people live in rural areas, compared with 29.5% in the Government Office Region. Within the rural areas all people live in less sparse areas

	Erewash			East Midlands		
	Male	Female	Total	Male	Female	Total
Urban	48,511	50,635	99,146	1,438,338	1,501,642	2,939,980
Rural	5,353	5,600	10,953	610,520	621,674	1,232,194
Less Sparse	5,353	5,600	10,953	591,557	602,714	1,194,271
Town	2,732	2,804	5,536	313,742	325,980	639,722
Village	1,960	2,129	4,089	226,340	225,528	451,868
Dispersed	661	667	1,328	51,475	51,206	102,681
Sparse	-	-	-	18,963	18,960	37,923
Town	-	-	-	3,727	4,030	7,757
Village	-	-	-	10,726	10,461	21,187
Dispersed	-	-	-	4,510	4,469	8,979
Total	53,864	56,235	110,099	2,048,858	2,123,316	4,172,174
Percentage rural	9.9	10.0	9.9	29.8	29.3	29.5

Source table from the Census: UV03 Gender

Proportion of the population of the Authority living in rural towns, villages and dispersed areas compared with the Government Office Region and England.

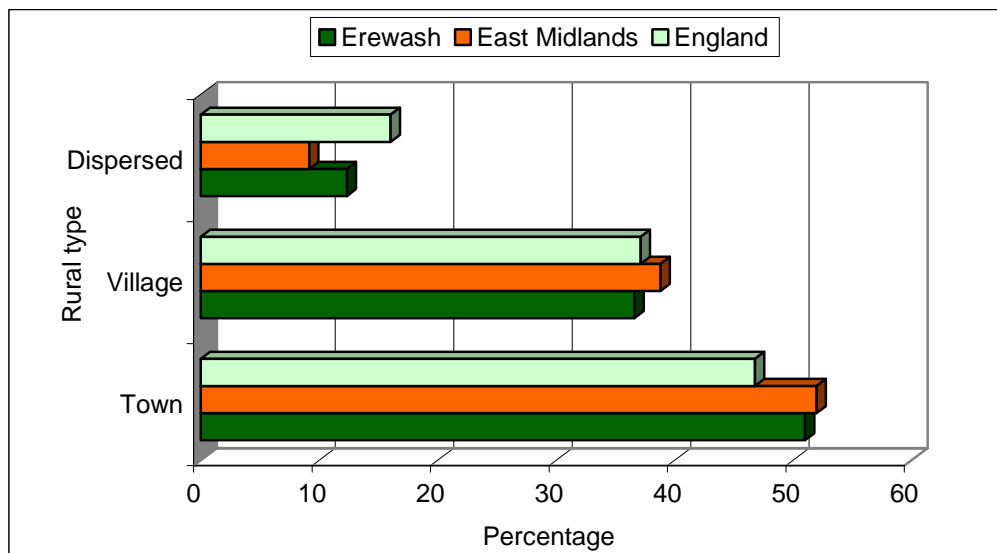

Source table from the Census: UV03 Gender

Age

In Erewash 1.1% of the population live in rural areas and are under 10 years old. 2.4% of the Authority's population live in rural areas and are under 19 years of age. 1.1% are aged 70 or over and live in rural areas.

Total population within the Authority, broken down by age.

Age	Total	Totals		Rural breakdown						% Rural
		Urban	Rural	Towns		Villages		Dispersed		
				Less sparse	Sparse	Less sparse	Sparse	Less sparse	Sparse	
Under 10	13,580	12,369	1,211	663	-	428	-	120	-	8.9
10 to 19	13,761	12,312	1,449	764	-	521	-	164	-	10.5
20 to 29	12,479	11,455	1,024	564	-	338	-	122	-	8.2
30 to 39	17,959	16,346	1,613	863	-	589	-	161	-	9.0
40 to 49	14,591	12,946	1,645	844	-	616	-	185	-	11.3
50 to 59	14,739	13,075	1,664	808	-	625	-	231	-	11.3
60 to 69	10,313	9,236	1,077	460	-	451	-	166	-	10.4
70 to 79	7,948	7,183	765	300	-	341	-	124	-	9.6
80 to 89	3,873	3,455	418	199	-	168	-	51	-	10.8
90 and over	698	640	58	40	-	18	-	-	-	8.3
	109,941	99,017	10,924	5,505	-	4,095	-	1,324	-	9.9

Source table from the Census: UV04 Age

Age of the population in urban/rural parts of the Authority and totals for the Government Office Region.

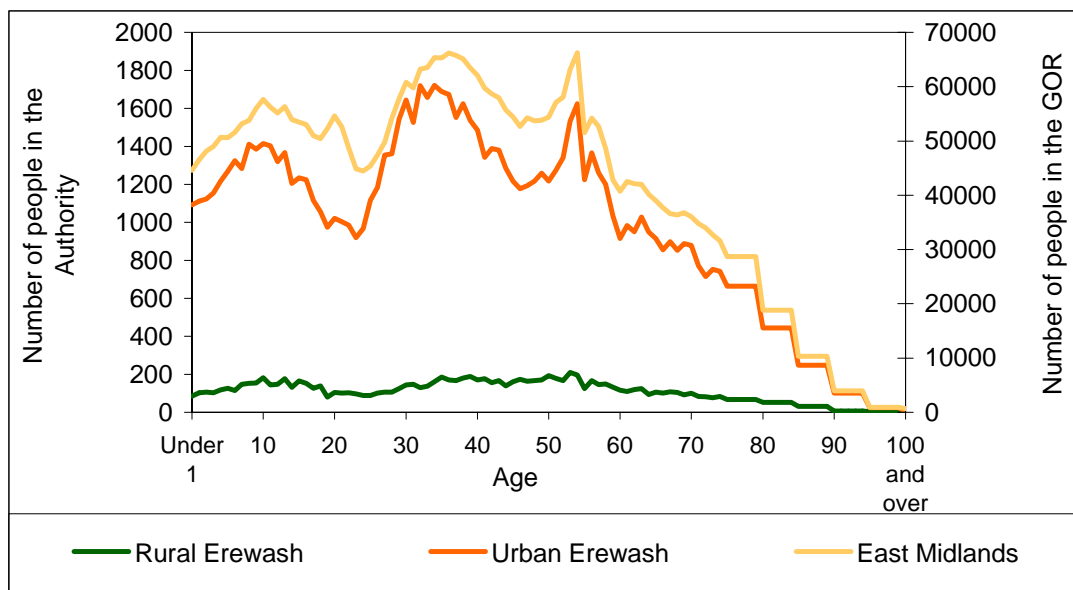

Source table from the Census: UV04 Age

Proportion of children under 5 split by the urban rural definition, for the Authority and the Government Office Region

Authority:
Erewash
Number of under 5's: 6,300

Government Office Region:
East Midlands
Number of under 5's: 238,900

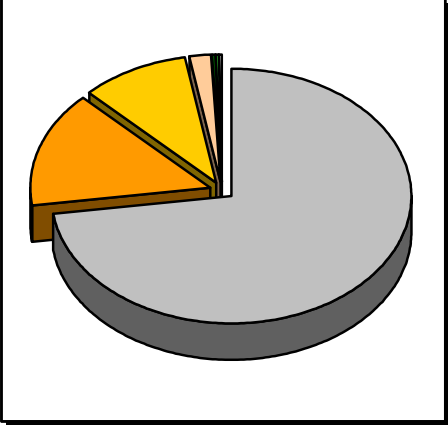
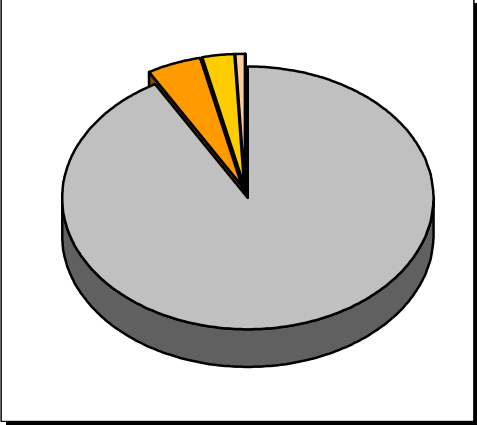

- Urban
- Less Sparse Rural Town
- Less Sparse Rural Village
- Less Sparse Rural Dispersed
- Sparse Rural Town
- Sparse Rural Village
- Sparse Rural Dispersed

Source table from the Census: UV04 Age

Marital Status

The 'Marital Status' table (UV07) classifies all people (i.e. from babies upwards) according to their marital status. To create the following table *it has been assumed* that all people aged under 16 would be in the "single – never married" category. All people under 16 years of age have been deducted from the original "single – never married" figures on the marital status to estimated figures on the marital status of people aged 16 or over.

Estimated number of people in the Authority and Government Office Region aged 16 or over, by marital status

	Single (never married)	Married (first marriage)	Re-married	Separated (but still legally married)	Divorced	Widowed
Erewash						
Urban	20,843	35,058	7,093	1,829	7,145	6,859
Rural	2,022	4,483	831	149	595	717
Less Sparse	2,022	4,483	831	149	595	717
Town	1,035	2,273	392	69	295	330
Village	737	1,628	333	64	243	297
Dispersed	250	582	106	16	57	90
Sparse	-	-	-	-	-	-
Town	-	-	-	-	-	-
Village	-	-	-	-	-	-
Dispersed	-	-	-	-	-	-
Total	22,865	39,541	7,924	1,978	7,740	7,576
East Midlands						
Urban	704,407	1,004,965	179,179	57,445	197,626	197,722
Rural	219,833	501,466	96,845	20,080	74,434	81,368
Total	924,240	1,506,431	276,024	77,525	272,060	279,090

Source tables from the Census: UV04 Age and UV07 Marital Status

Estimated proportions of people aged 16 or over in rural parts of the Authority, by marital status.

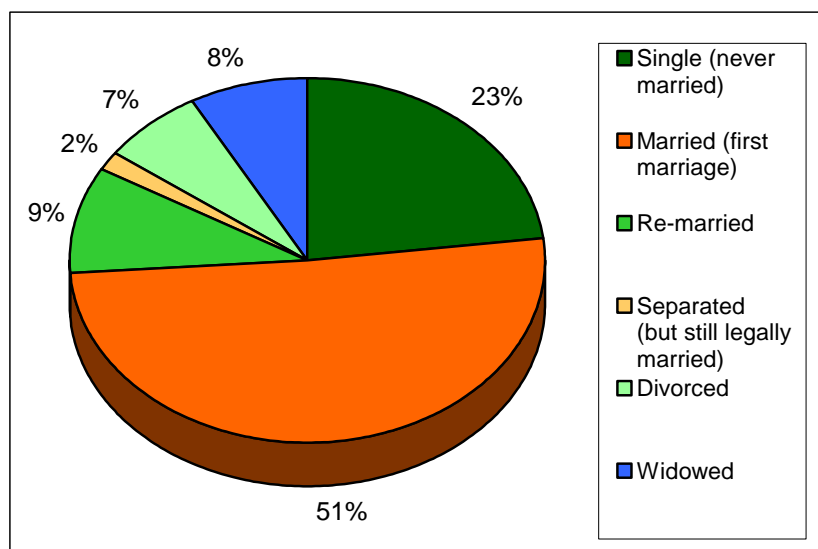

Source tables from the Census: UV04 Age and UV07 Marital Status

Household composition

In Erewash 9.4% of households are in rural areas. 22.5% of rural households are single person households. 7.2% of rural households are lone parent family households.

Number of households, by composition of the household

	Urban Total	Rural							% rural
		Total	Less sparse			Sparse			
			Town	Village	Dispersed	Town	Village	Dispersed	
Total number of households	41,815	4,361	2,129	1,692	540	-	-	-	9.4
One person household	11,811	980	432	421	127	-	-	-	7.7
pensioner	5,888	543	220	245	78	-	-	-	8.4
other	5,923	437	212	176	49	-	-	-	6.9
All pensioner family	3,795	479	199	200	80	-	-	-	11.2
Married couple family	16,407	2,078	1,097	732	249	-	-	-	11.2
no children	6,161	756	358	297	101	-	-	-	10.9
with one dependent child	2,821	348	197	111	40	-	-	-	11.0
with two or more dependent children	4,619	651	371	212	68	-	-	-	12.4
all children non-dependent	2,806	323	171	112	40	-	-	-	10.3
Cohabiting couple family	4,354	354	193	140	21	-	-	-	7.5
no children	2,321	209	107	84	18	-	-	-	8.3
with one dependent child	862	67	39	28	-	-	-	-	7.2
two or more dependent children	979	57	29	25	3	-	-	-	5.5
all children non-dependent	192	21	18	3	-	-	-	-	9.9
Lone parent family	3,810	315	149	125	41	-	-	-	7.6
with one dependent child	1,330	95	45	37	13	-	-	-	6.7
with two or more dependant children	1,286	96	44	41	11	-	-	-	6.9
all children non-dependent	1,194	124	60	47	17	-	-	-	9.4
Other households	1,638	155	59	74	22	-	-	-	8.6
with one dependent child	312	46	15	25	6	-	-	-	12.8
with two or more dependent children	254	15	9	6	-	-	-	-	5.6
all student	-	-	-	-	-	-	-	-	-
all pensioner	121	12	6	3	3	-	-	-	9.0
other	951	82	29	40	13	-	-	-	7.9

Source table from the Census: UV65 Household Composition (households)

A dependent child is a person in a household aged 0 to 15 (whether or not in a family) or a person aged 16 to 18 who is a full-time student in a family with parent(s).

Percentage of households by composition of household for the Authority and the Government Office Region.

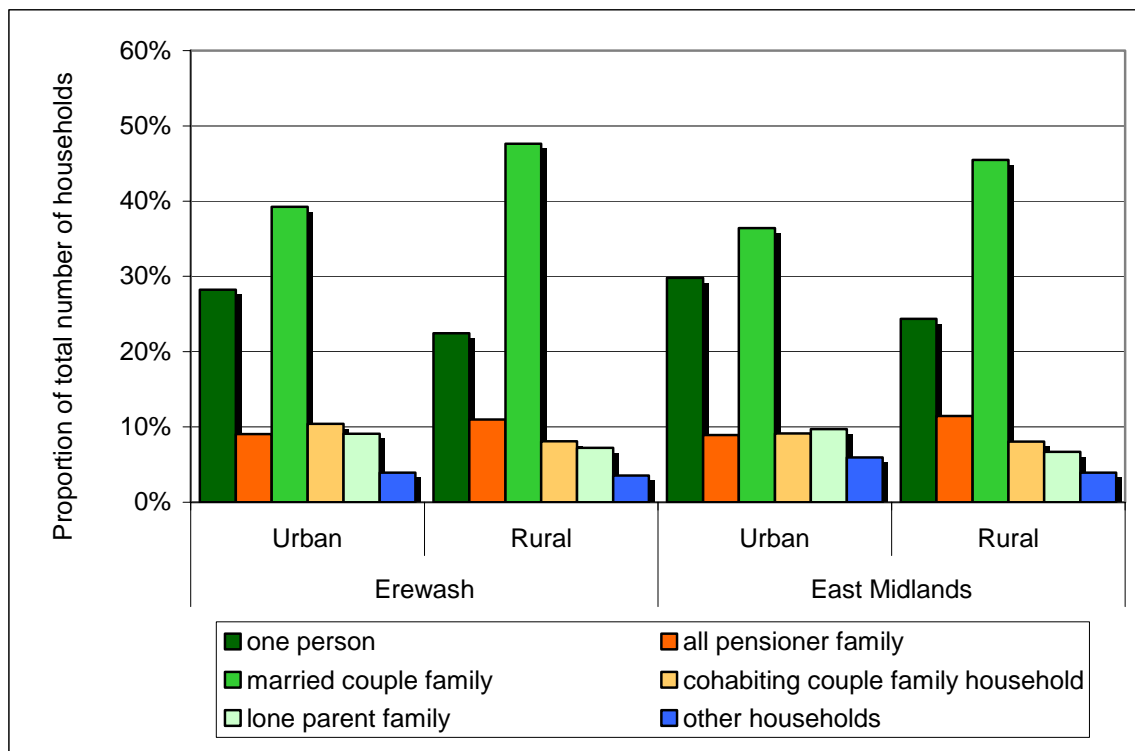

Source table from the Census: UV65 Household Composition (households)

Classification of household deprivation

The classification of household deprivation on the Census is independent of the English Indices of Multiple Deprivation published by the Office of the Deputy Prime Minister. Four dimensions from the Census returns have been identified as giving an indication of household deprivation. Households are considered deprived if one or more of the following definitions applies to that household:

Employment – any member of the household aged 16-74 who is not a full-time student is classified as either unemployed or permanently sick.

Education – no member of the household aged 16 to pensionable age has at least 5 GCSE’s (grade A to C) or equivalent AND no member of the household aged 16 to 18 is in full-time education.

Health and disability – any member of the household has general health ‘not good’ in the year before the census or has a limiting long term illness.

Housing – The household’s accommodation is either overcrowded, or is in a shared dwelling, or does not have sole use of bath/shower and toilet, or has no central heating.

Classification of household deprivation (number of households)

	Erewash					East Midlands	
	Not deprived on any dimension	Deprived on 1 dimension	Deprived on 2 dimensions	Deprived on 3 dimensions	Deprived on all 4 dimensions	Not deprived on any dimension	Deprived on 1 or more dimensions
Urban	11,732	14,726	10,963	3,941	509	357,167	871,295
Rural	1,665	1,466	992	222	24	169,588	334,313
Less Sparse	1,665	1,466	992	222	24	165,864	322,256
Town	914	677	441	84	12	86,108	178,617
Village	542	607	422	108	12	65,540	116,914
Dispersed	209	182	129	30	-	14,216	26,725
Sparse	-	-	-	-	-	3,724	12,057
Town	-	-	-	-	-	720	2,652
Village	-	-	-	-	-	2,138	6,691
Dispersed	-	-	-	-	-	866	2,714

Source table from the Census: UV67 Classification of household deprivation

Comparison of household deprivation in urban and rural parts of the Authority

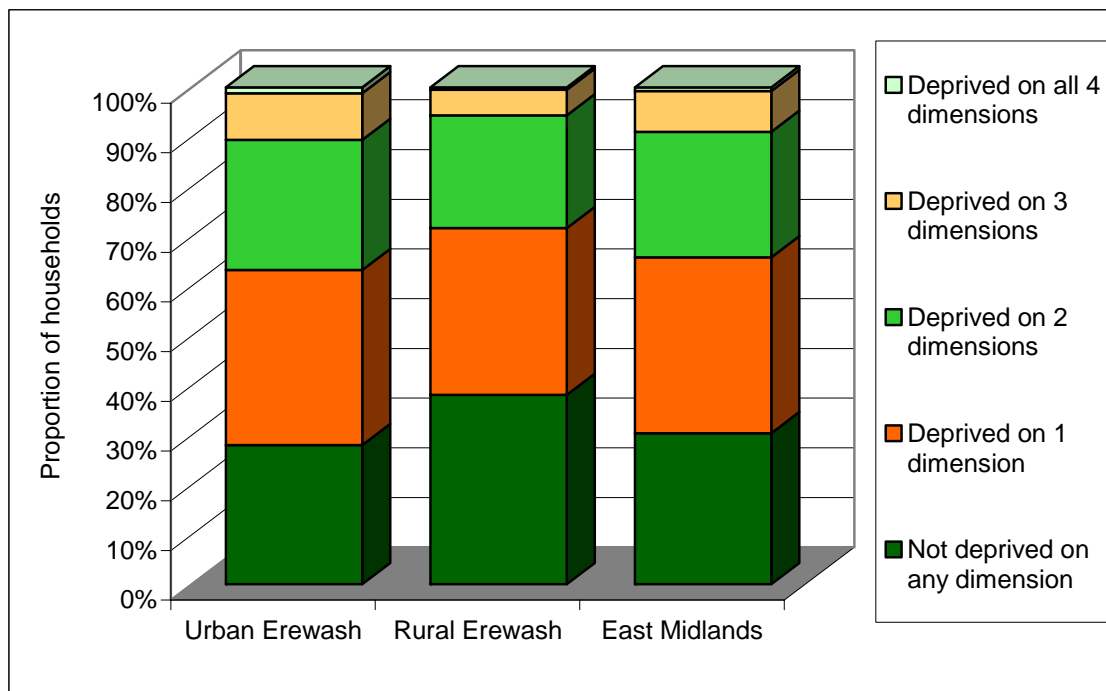

Source table from the Census: UV67 Classification of household deprivation

Health and provision of unpaid care

There were two measure of 'health' on the Census. In one measure respondents were asked to rate their general level of health over the last twelve months as 'good', 'fairly good' or 'not good'. The other measure was to ask respondents whether they (in their opinion) had a limiting long-term

illness (LLTI). LLTI covers any long-term illness, health problem or disability that limits daily activities or the work a person can do.

Perception of health over the 12 months preceding the Census (number of people)

	Erewash				East Midlands			
	Good	Fairly good	Not good	% not good	Good	Fairly good	Not good	% not good
Urban	65,745	24,195	9,206	9.3	1,965,344	695,012	279,623	9.5
Rural	7,686	2,400	867	7.9	854,408	275,945	101,845	8.3

Source table from the Census: UV20 General health

Occurrence of limiting long-term illnesses (LLTI) (number of people)

	Erewash			East Midlands			England
	No LLTI	LLTI	% with LLTI	No LLTI	LLTI	% with LLTI	% with LLTI
Urban	80,819	18,327	18.5	2,387,974	552,006	18.8	18.2
Rural	9,120	1,833	16.7	1,015,934	216,260	17.6	17.0

Source table from the Census: UV22 Long-term limiting illness

Number of people providing unpaid care

	Erewash			% providing some unpaid care	
	1 to 19 hours per week	20 to 49 hours per week	50 or more hours per week	Erewash	East Midlands
Urban	7,320	1,083	2,150	10.6	10.2
Rural	1,019	113	197	12.1	11.1
Towns	510	64	96	12.1	10.8
Villages	397	39	72	12.4	11.3
Dispersed	112	10	29	11.4	11.8

Source table from the Census: UV21 Provision of unpaid care

Qualifications

In Erewash 33.2% of the people aged 16 to 74 have no academic, vocational or professional qualifications, compared with 31.6% in the Region as a whole. 7.2% of the people with no such qualifications are in rural parts of the Authority.

Number of people aged 16 to 74 by qualification level

	Number of people aged 16-74 within the authority that responded to the questions on qualification levels. (please see the footnotes)						Percentage with no qualifications	
	None	Level 1	Level 2	Level 3	Level 4/5	Other	Authority	GOR
Urban	24,409	14,088	13,507	4,327	9,003	5,992	34.2	32.8
Rural	1,892	1,420	1,659	558	1,747	689	23.8	28.8
Less Sparse	1,892	1,420	1,659	558	1,747	689	23.8	28.5
Town	790	750	918	303	929	330	19.7	29.7
Village	875	535	531	189	553	280	29.5	26.8
Dispersed	227	135	210	66	265	79	23.1	28.7
Sparse	-	-	-	-	-	-	-	-
Town	-	-	-	-	-	-	-	-
Village	-	-	-	-	-	-	-	-
Dispersed	-	-	-	-	-	-	-	-
Total	26,301	15,508	15,166	4,885	10,750	6,681	33.2	31.6
Percentage rural	7.2	9.2	10.9	11.4	16.3	10.3		

Source table from the Census: UV24 Qualifications

Footnotes

None: No academic, vocational or professional qualifications

Level 1: 1+ 'O' levels/CSE/GCSE (any grade), NVQ level 1, Foundation GNVQ

Level 2: 5+ 'O' levels, 5+ CSEs (grade 1), 5+ GCSEs (grade A to C), School Certificate, 1+ 'A' levels/AS levels, NVQ level 2, Intermediate GNVQ

Level 3: 2+ 'A' levels, 4+ AS levels, Higher School Certificate, NVQ level 3, Advanced GNVQ

Level 4/5: First degree, Higher degree, NVQ levels 4-5, HND, HNC, Qualified Teacher Status, Qualified Medical Doctor, Qualified Dentist, Qualified Nurse, Midwife, Health Visitor

Other: Other qualifications or level unknown e.g. City and Guilds, RSA/OCR, BTEC/Edexcel, other professional qualifications.

Percentage of people aged 16 to 74 with each level of qualification in the Authority and the rural part of the Government Office Region.

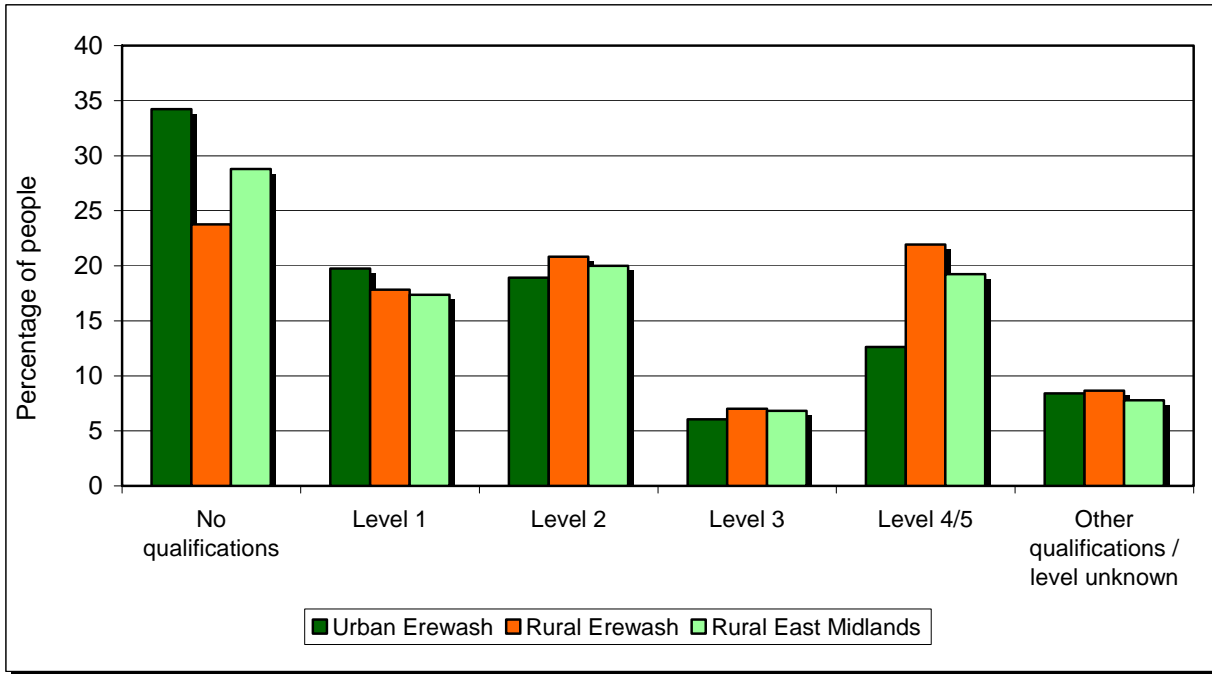

Source table from the Census: UV24 Qualifications

National Statistics Socio-Economic Classification (NS-SeC)

In this table all people aged 16 to 74 are classified according to their type of occupation using the National Statistics Socio-Economic Classification. Further details of this classification system are available from the National Statistics web site at:

http://www.statistics.gov.uk/methods_quality/ns_sec/default.asp

Number of people in the Authority aged 16 to 74 by NS-SeC classification

	Erewash					East Midlands	
	Urban Total	Rural			Urban	Rural	
		Total	Towns	Villages			Dispersed
Higher managerial and professional occupations	4,656	829	434	256	139	141,220	81,475
Lower managerial and professional occupations	11,626	1,777	971	604	202	345,354	174,674
Intermediate occupations	6,433	782	439	252	91	186,194	73,834
Small employers and own account workers	4,190	664	298	286	80	122,634	84,587
Lower supervisory and technical occupations	6,962	609	332	225	52	176,422	67,511
Semi-routine occupations	9,723	791	405	311	75	276,796	100,115
Routine occupations	9,985	616	285	278	53	264,058	84,940
Never worked and long-term unemployed	1,839	113	49	51	13	76,584	17,678
Not Classified	15,913	1,755	793	697	265	534,310	212,293

Source table from the Census: UV31 National Statistics Socio-economic classification

Percentage of people in the Authority aged 16 to 74 by NS-SeC classification

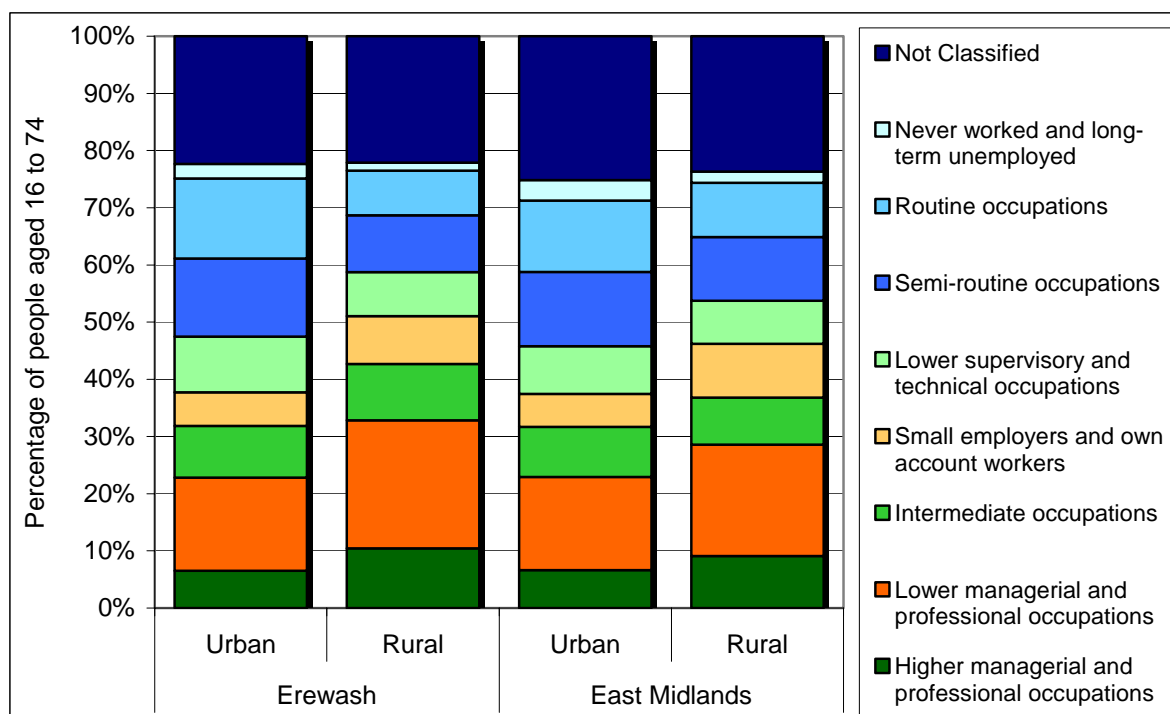

Source table from the Census: UV31 National Statistics Socio-economic classification

Economic activity and average number of hours worked

In rural Erewash 28% of people aged 16 to 74 are economically inactive. 53.5% of those people are retired, 10.5% are students and 17% are looking after the home or family.

In comparison 30.6% of people aged 16 to 74 are economically inactive in urban Erewash and 31.8% are economically inactive in rural parts of the Government Office Region.

Number of people aged 16 to 74 by economic activity

	Erewash					East Midlands	
	Urban Total	Rural				Urban	Rural
		Total	Towns	Villages	Dispersed		
Economically active	49,578	5,739	3,043	2,020	676	1,414,615	611,715
Employee	41,236	4,610	2,509	1,585	516	1,144,070	475,439
Part-time	9,153	1,098	590	381	127	264,446	114,712
Full-time	32,083	3,512	1,919	1,204	389	879,624	360,727
Self-employed with employees	1,634	318	118	147	53	49,521	38,684
Part-time	240	53	23	21	9	6,983	5,636
Full-time	1,394	265	95	126	44	42,538	33,048
Self-employed without employees	2,951	459	227	171	61	85,172	59,706
Part-time	781	111	59	31	21	22,946	17,114
Full-time	2,170	348	168	140	40	62,226	42,592
Unemployed	2,423	171	85	62	24	77,703	21,007
Full-time Students	1,334	181	104	55	22	58,149	16,879
Economically inactive	21,809	2,229	979	944	306	708,925	285,601
Retired	9,992	1,192	503	504	185	285,518	141,383
Student	1,830	233	121	77	35	108,171	27,634
Looking after home/family	4,463	380	170	171	39	131,629	55,683
Permanently sick/disabled	3,806	310	141	135	34	120,485	39,298
Other	1,718	114	44	57	13	63,122	21,603
% economically active	69.4	72.0	75.7	68.2	68.8	66.6	68.2
% economically inactive	30.6	28.0	24.3	31.8	31.2	33.4	31.8

Source table from the Census: UV28 Economic activity

For the Census part-time working is defined as working 30 hours a week or less. Full-time is defined as working 31 or more hours a week.

Percentage of people aged 16 to 74 by economic activity

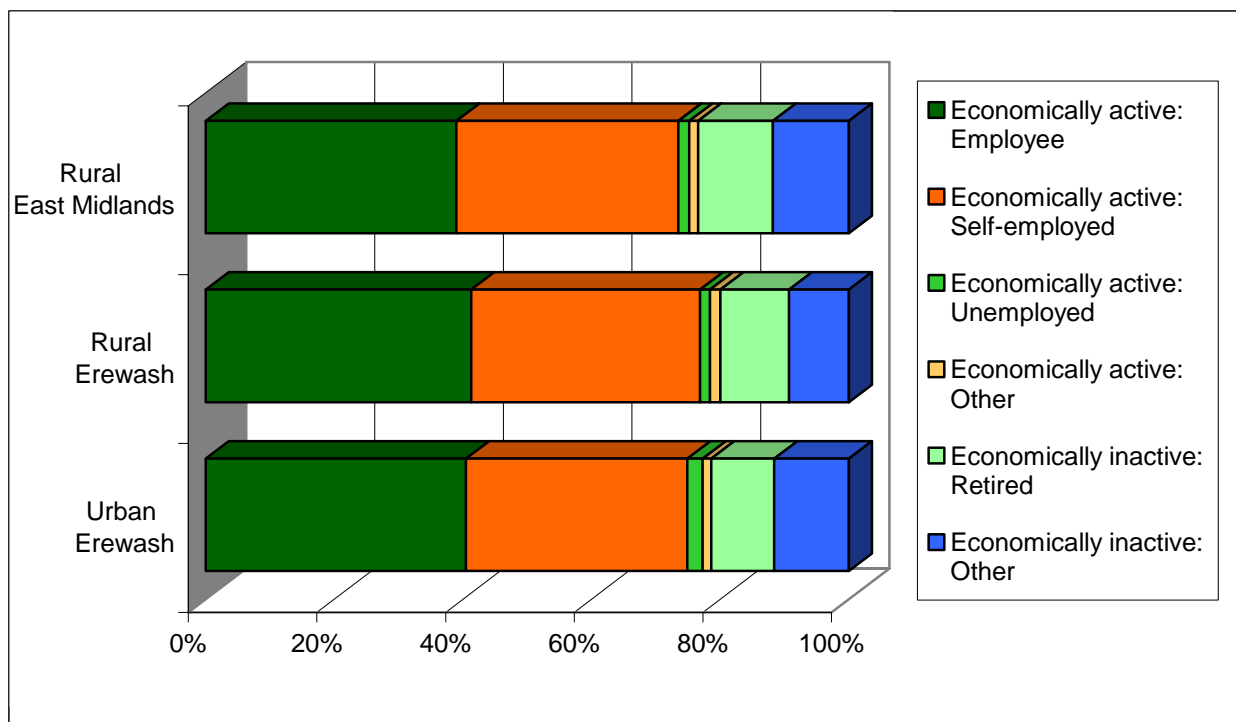

Source table from the Census: UV28 Economic activity

Number of people aged 16 to 74 in employment by number of hours worked per week

	Part-time				Full-time				Percent	
	1 to 2 hours	3 to 5 hours	6 to 15 hours	16 to 30 hours	31 to 37 hours	38 to 48 hours	49 to 59 hours	60 hours and over	Part-time	Full-time
Erewash										
Urban	81	354	3,250	7,397	7,911	21,209	4,409	2,312	23.6	76.4
Rural	3	61	414	907	944	2,218	621	368	25.0	75.0
Less Sparse	3	61	414	907	944	2,218	621	368	25.0	75.0
Town	-	30	230	493	543	1,179	316	155	25.6	74.4
Village	3	13	132	308	302	810	213	159	23.5	76.5
Dispersed	-	18	52	106	99	229	92	54	27.1	72.9
Sparse	-	-	-	-	-	-	-	-	-	-
Town	-	-	-	-	-	-	-	-	-	-
Village	-	-	-	-	-	-	-	-	-	-
Dispersed	-	-	-	-	-	-	-	-	-	-
Total	84	415	3,664	8,304	8,855	23,427	5,030	2,680	23.8	76.2
Percentage rural	3.6	14.7	11.3	10.9	10.7	9.5	12.3	13.7		
East Midlands										
Urban	2,221	12,105	95,491	225,040	240,139	559,864	123,116	70,735	25.2	74.8
Rural	1,239	6,518	44,476	98,015	85,325	231,225	71,850	50,478	25.5	74.5
Total	3,460	18,623	139,967	323,055	325,464	791,089	194,966	121,213	25.3	74.7

Source table from the Census: UV41 Hours worked

Percentage of people in rural and urban parts of the Authority aged 16 to 74 in employment by number of hours worked.

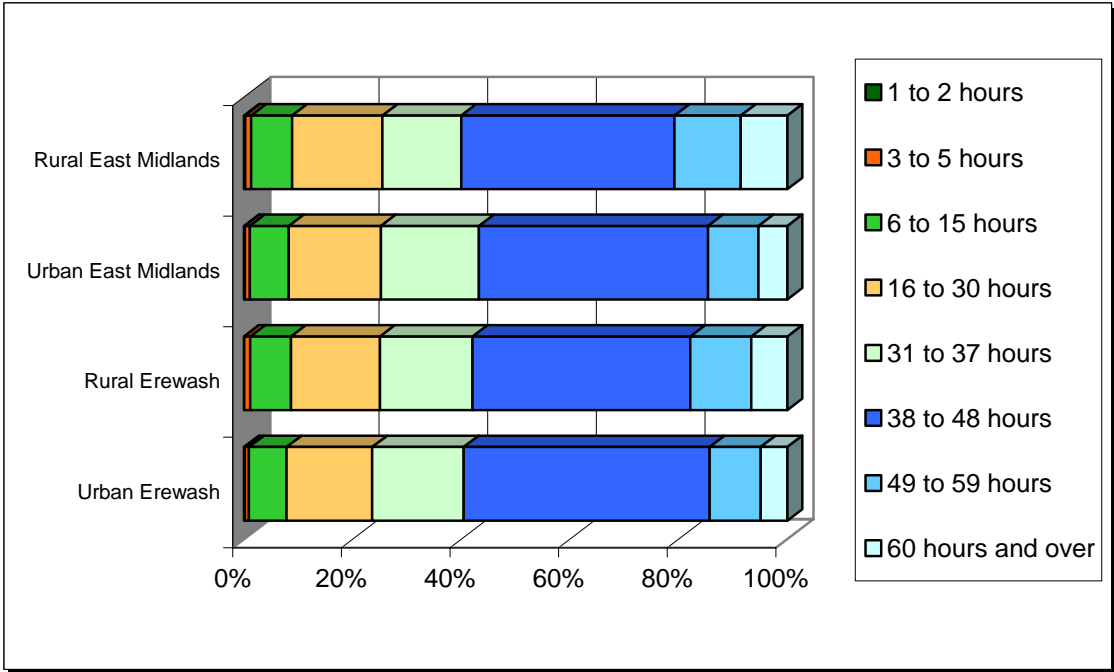

Source table from the Census: UV41 Hours worked

Employment by industry type

The three most common industries employing people aged 16 to 74 in rural Erewash are: "Manufacturing", "Wholesale and retail trade; repairs" and "Real estate, renting and business activities"

Number of people aged 16 to 74 in employment by industry type

	Erewash					East Midlands	
	Urban	Rural			Dispersed	Urban	Rural
	Total	Total	Towns	Villages			
Agriculture, hunting and forestry	311	104	24	50	30	11,339	24,770
Fishing	-	-	-	-	-	81	117
Mining and quarrying	105	12	9	3	-	4,548	3,431
Manufacturing	12,535	1,135	596	412	127	277,184	104,604
Electricity, gas and water supply	400	57	39	12	6	11,602	4,324
Construction	3,377	406	204	166	36	89,148	42,490
Wholesale and retail trade; repairs	8,306	842	466	286	90	249,959	99,252
Hotels and restaurants	1,889	190	92	69	29	60,471	25,888
Transport, storage and communications	3,421	303	161	114	28	84,918	35,047
Financial Intermediation	1,268	170	100	53	17	41,904	16,952
Real estate, renting and business activities	4,277	639	333	204	102	135,175	64,452
Public administration and defence, social security	1,974	303	196	84	23	62,629	32,345
Education	3,233	567	307	186	74	100,115	49,435
Health and social work	4,140	552	268	215	69	142,828	60,535
Other community, social & personal service activities	1,765	247	137	86	24	55,983	24,409
Private households with employed persons	18	-	-	-	-	582	595
Extra-territorial organisations and bodies	3	-	-	-	-	123	263

Source table from the Census: UV34 Industry

Accommodation and tenure

In rural Erewash 96.2% of households live in houses or bungalows, 3.2% live in flats, apartments (and other similar properties) and 0.6% live in other types of accommodation such as shared dwellings, caravans, mobile or temporary structures. In urban Erewash 93.3% of households live in houses or bungalows, 6.4% live in flats, apartments (and other similar properties) and 0.4% live in other types of accommodation such as shared dwellings, caravans, mobile or temporary structures.

Number of households in the Authority and Government Office Region by accommodation type

	Erewash					East Midlands	
	Urban	Rural			Dispersed	Urban	Rural
	Total	Total	Towns	Villages			
In an unshared dwelling	43,042	4,412	2,132	1,726	554	1,272,537	523,393
House or bungalow	40,183	4,243	2,079	1,640	524	1,118,934	495,998
Detached	11,645	2,285	1,290	685	310	327,407	252,504
Semi-detached	20,108	1,482	583	731	168	479,784	172,476
Terraced (including end-terrace)	8,430	476	206	224	46	311,743	71,018
Flat; maisonette or apartment	2,751	142	53	77	12	150,715	23,079
In a purpose-built block of flats	1,956	86	41	45	-	115,177	15,099
Part of a converted or shared house	422	26	6	11	9	23,351	4,059
In a commercial building	373	30	6	21	3	12,187	3,921
Caravan, mobile or temporary structure	108	27	-	9	18	2,888	4,316
In a shared dwelling	48	-	-	-	-	2,626	376

Source table from the Census: UV56 Accommodation Type (Households)

Percentage of households in the Authority and the Government Office Region by type of accommodation.

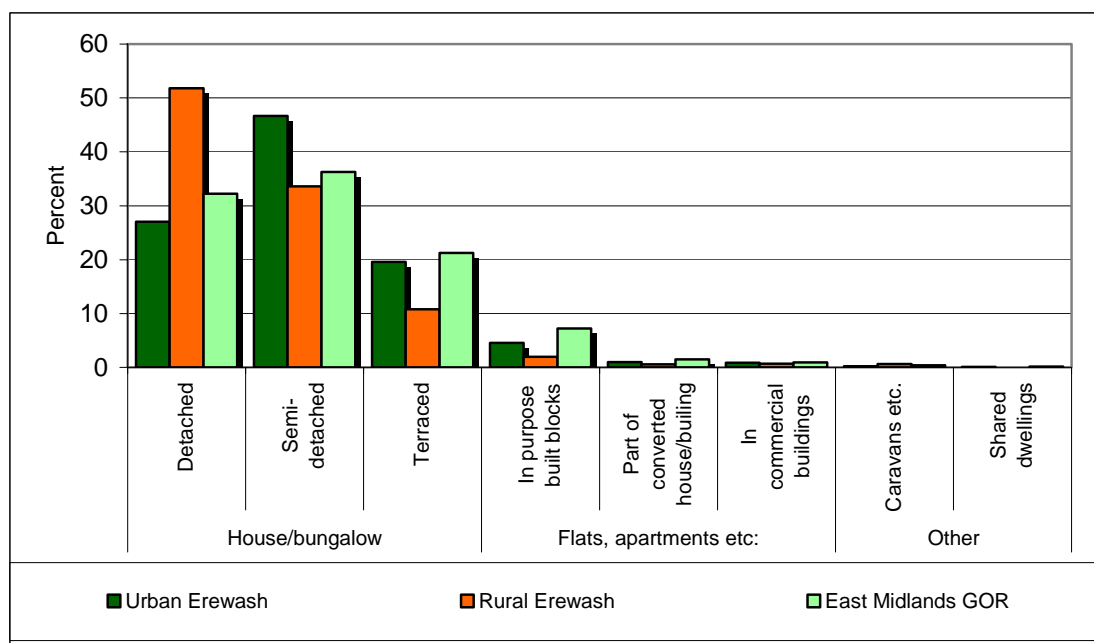

Source table from the Census: UV56 Accommodation Type (Households)

In rural Erewash 87.5% of households live in owned accommodation, 7.3% live in social rented accommodation and 3.8% live in private rented accommodation.

In urban Erewash 77.3% of households live in owned accommodation, 14.7% live in social rented accommodation and 6.9% live in private rented accommodation.

Number of households in the Authority and Government Office Region by tenure

	Erewash					East Midlands	
	Urban Total	Rural			Dispersed	Urban	Rural
		Total	Towns	Villages			
Owned	32,387	3,809	1,975	1,383	451	857,921	392,729
Owns outright	13,158	1,650	765	646	239	352,538	181,017
Owns with a mortgage or loan	18,999	2,147	1,204	731	212	498,104	209,356
Shared ownership	230	12	6	6	-	7,279	2,356
Social rented	6,141	316	71	203	42	242,528	60,833
Rented from Council (Local Authority)	5,340	236	41	160	35	191,942	47,984
Other social rented	801	80	30	43	7	50,586	12,849
Private rented	2,896	166	55	76	35	105,304	38,736
Private landlord or letting agency	2,568	154	49	70	35	94,575	31,618
Employer of a household member	30	3	-	3	-	1,621	2,287
Relative or friend of a household member	238	9	6	3	-	6,975	3,112
Other	60	-	-	-	-	2,133	1,719
Living rent free	485	64	15	29	20	22,790	11,666

Source table from the Census: UV63 Tenure (Households)

Percentage of households by tenure

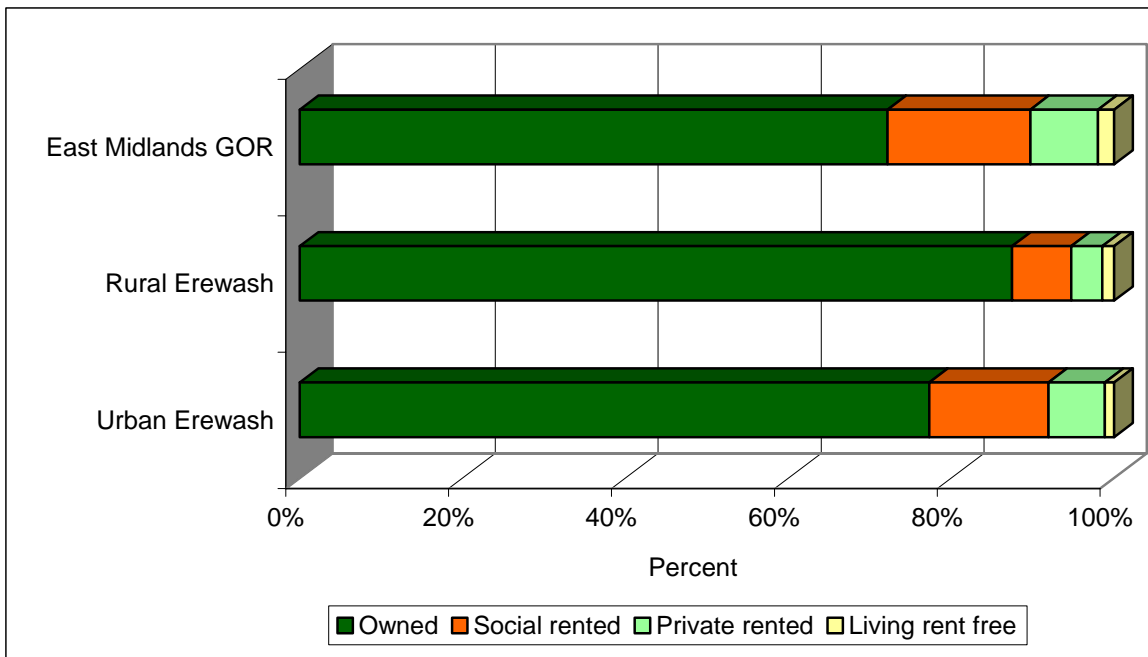

Source table from the Census: UV63 Tenure (Households)

Car ownership

12.7% of households in rural Erewash do not have a car or van available for private use. In urban parts of the Constituency it is 25.5%.

Number of households by car/van availability to the household and the total number of cars*

	Erewash					East Midlands		Authority	GOR
	No car or van	1 car or van	2 cars or vans	3 cars or vans	4 or more cars or vans	No car or van	1 or more cars or vans	Total number of cars or vans	
Urban	10,657	19,646	9,503	1,588	470	346,642	881,820	45,524	1,280,841
Rural	555	1,790	1,608	333	95	73,536	430,321	6,432	713,269
Less Sparse	555	1,790	1,608	333	95	71,611	416,459	6,432	691,232
Town	207	914	797	173	35	47,494	217,235	3,173	342,704
Village	277	682	578	121	47	20,209	162,221	2,427	282,755
Dispersed	71	194	233	39	13	3,908	37,003	832	65,773
Sparse	-	-	-	-	-	1,925	13,862	-	22,037
Town	-	-	-	-	-	749	2,629	-	3,622
Village	-	-	-	-	-	838	7,986	-	12,863
Dispersed	-	-	-	-	-	338	3,247	-	5,552
Total	11,212	21,436	11,111	1,921	565	420,178	1,312,141	51,956	1,994,110
Percentage rural	5.0	8.4	14.5	17.3	16.8	17.5	32.8	12.4	35.8

Source table from the Census: UV62 Cars or Vans

*(includes any company car or van if it is available for private use)

Access to Service

The following tables give figures on the distance from rural households to ten types of services:

- 1.** Cash machines / ATMs
- 2.** Banks
- 3.** GPs
- 4.** Jobcentres
- 5.** Libraries
- 6.** Petrol stations
- 7.** Post offices
- 8.** Supermarkets
- 9.** Primary Schools
- 10.** Secondary Schools

Distance to Cash Machines / ATMs and Banks

Cash Machines / ATMs	<2km	2-4km	4-6km	6-8km	8-10km	10-12km	12-14km	14-16km	>16km	Total
Number of rural households in the Authority within X km of a cash machine / ATM										
Less Sparse	4,173	211	-	-	-	-	-	-	-	4,384
Town	2,172	-	-	-	-	-	-	-	-	2,172
Village	1,597	66	-	-	-	-	-	-	-	1,663
Dispersed	404	145	-	-	-	-	-	-	-	549
Sparse	-	-	-	-	-	-	-	-	-	-
Town	-	-	-	-	-	-	-	-	-	-
Village	-	-	-	-	-	-	-	-	-	-
Dispersed	-	-	-	-	-	-	-	-	-	-
Rural Total	4,173	211	-	-	-	-	-	-	-	4,384
% of rural households										
in the Authority	95.2	4.8	-	-	-	-	-	-	-	100.0
in the Government Office Region	63.9	21.2	10.1	4.0	0.9	-	-	-	-	100.0

Banks	<2km	2-4km	4-6km	6-8km	8-10km	10-12km	12-14km	14-16km	>16km	Total
Number of rural households in the Authority within X km of a bank										
Less Sparse	415	2,814	1,155	-	-	-	-	-	-	4,384
Town	113	1,844	215	-	-	-	-	-	-	2,172
Village	190	586	887	-	-	-	-	-	-	1,663
Dispersed	112	384	53	-	-	-	-	-	-	549
Sparse	-	-	-	-	-	-	-	-	-	-
Town	-	-	-	-	-	-	-	-	-	-
Village	-	-	-	-	-	-	-	-	-	-
Dispersed	-	-	-	-	-	-	-	-	-	-
Rural Total	415	2,814	1,155	-	-	-	-	-	-	4,384
% of rural households										
in the Authority	9.5	64.2	26.3	-	-	-	-	-	-	100.0
in the Government Office Region	34.9	25.0	19.9	10.9	6.0	2.6	0.8	-	-	100.0

Source: Countryside Agency

Distance to GPs and Jobcentres

GPs	<2km	2-4km	4-6km	6-8km	8-10km	10-12km	12-14km	14-16km	>16km	Total
Number of rural households in the Authority within X km of a GP										
Less Sparse	3,286	1,098	-	-	-	-	-	-	-	4,384
Town	1,739	433	-	-	-	-	-	-	-	2,172
Village	1,211	452	-	-	-	-	-	-	-	1,663
Dispersed	336	213	-	-	-	-	-	-	-	549
Sparse	-	-	-	-	-	-	-	-	-	-
Town	-	-	-	-	-	-	-	-	-	-
Village	-	-	-	-	-	-	-	-	-	-
Dispersed	-	-	-	-	-	-	-	-	-	-
Rural Total	3,286	1,098	-	-	-	-	-	-	-	4,384
% of rural households										
in the Authority	75.0	25.0	-	-	-	-	-	-	-	100.0
in the Government Office Region	53.3	27.4	14.3	3.9	1.0	0.1	-	-	-	100.0

Jobcentres	<2km	2-4km	4-6km	6-8km	8-10km	10-12km	12-14km	14-16km	>16km	Total
Number of rural households in the Authority within X km of a jobcentre										
Less Sparse	225	1,823	2,193	143	-	-	-	-	-	4,384
Town	113	1,450	609	-	-	-	-	-	-	2,172
Village	112	373	1,178	-	-	-	-	-	-	1,663
Dispersed	-	-	406	143	-	-	-	-	-	549
Sparse	-	-	-	-	-	-	-	-	-	-
Town	-	-	-	-	-	-	-	-	-	-
Village	-	-	-	-	-	-	-	-	-	-
Dispersed	-	-	-	-	-	-	-	-	-	-
Rural Total	225	1,823	2,193	143	-	-	-	-	-	4,384
% of rural households										
in the Authority	5.1	41.6	50.0	3.3	-	-	-	-	-	100.0
in the Government Office Region	4.2	11.8	22.1	22.3	17.9	9.5	7.1	3.4	1.6	100.0

Source: Countryside Agency

Distance to Libraries and Petrol Stations

Libraries	<2km	2-4km	4-6km	6-8km	8-10km	10-12km	12-14km	14-16km	>16km	Total
Number of rural households in the Authority within X km of a library										
Less Sparse	501	2,582	1,301	-	-	-	-	-	-	4,384
Town	113	1,844	215	-	-	-	-	-	-	2,172
Village	268	430	965	-	-	-	-	-	-	1,663
Dispersed	120	308	121	-	-	-	-	-	-	549
Sparse	-	-	-	-	-	-	-	-	-	-
Town	-	-	-	-	-	-	-	-	-	-
Village	-	-	-	-	-	-	-	-	-	-
Dispersed	-	-	-	-	-	-	-	-	-	-
Rural Total	501	2,582	1,301	-	-	-	-	-	-	4,384
% of rural households										
in the Authority	11.4	58.9	29.7	-	-	-	-	-	-	100.0
in the Government Office Region	49.7	22.9	14.4	7.5	3.7	1.5	0.4	-	-	100.0

Petrol Stations	<2km	2-4km	4-6km	6-8km	8-10km	10-12km	12-14km	14-16km	>16km	Total
Number of rural households in the Authority within X km of a petrol station										
Less Sparse	3,319	1,065	-	-	-	-	-	-	-	4,384
Town	1,778	394	-	-	-	-	-	-	-	2,172
Village	1,299	364	-	-	-	-	-	-	-	1,663
Dispersed	242	307	-	-	-	-	-	-	-	549
Sparse	-	-	-	-	-	-	-	-	-	-
Town	-	-	-	-	-	-	-	-	-	-
Village	-	-	-	-	-	-	-	-	-	-
Dispersed	-	-	-	-	-	-	-	-	-	-
Rural Total	3,319	1,065	-	-	-	-	-	-	-	4,384
% of rural households										
in the Authority	75.7	24.3	-	-	-	-	-	-	-	100.0
in the Government Office Region	61.0	28.8	8.4	1.8	0.1	-	-	-	-	100.0

Source: Countryside Agency

Distance to Post Offices and Supermarkets

Post Offices	<2km	2-4km	4-6km	6-8km	8-10km	10-12km	12-14km	14-16km	>16km	Total
Number of rural households in the Authority within X km of a post office										
Less Sparse	4,182	202	-	-	-	-	-	-	-	4,384
Town	2,172	-	-	-	-	-	-	-	-	2,172
Village	1,606	57	-	-	-	-	-	-	-	1,663
Dispersed	404	145	-	-	-	-	-	-	-	549
Sparse	-	-	-	-	-	-	-	-	-	-
Town	-	-	-	-	-	-	-	-	-	-
Village	-	-	-	-	-	-	-	-	-	-
Dispersed	-	-	-	-	-	-	-	-	-	-
Rural Total	4,182	202	-	-	-	-	-	-	-	4,384
% of rural households										
in the Authority	95.4	4.6	-	-	-	-	-	-	-	100.0
in the Government Office Region	86.9	10.5	2.1	0.5	-	-	-	-	-	100.0

Supermarkets	<2km	2-4km	4-6km	6-8km	8-10km	10-12km	12-14km	14-16km	>16km	Total
Number of rural households in the Authority within X km of a supermarket										
Less Sparse	1,404	2,423	557	-	-	-	-	-	-	4,384
Town	507	1,665	-	-	-	-	-	-	-	2,172
Village	493	613	557	-	-	-	-	-	-	1,663
Dispersed	404	145	-	-	-	-	-	-	-	549
Sparse	-	-	-	-	-	-	-	-	-	-
Town	-	-	-	-	-	-	-	-	-	-
Village	-	-	-	-	-	-	-	-	-	-
Dispersed	-	-	-	-	-	-	-	-	-	-
Rural Total	1,404	2,423	557	-	-	-	-	-	-	4,384
% of rural households										
in the Authority	32.0	55.3	12.7	-	-	-	-	-	-	100.0
in the Government Office Region	48.4	25.0	15.2	7.5	2.7	0.9	0.3	-	-	100.0

Source: Countryside Agency

Distance to Primary Schools and Secondary Schools

Primary Schools	<2km	2-4km	4-6km	6-8km	8-10km	10-12km	12-14km	14-16km	>16km	Total
Number of rural households in the Authority within X km of a primary school										
Less Sparse	4,295	89	-	-	-	-	-	-	-	4,384
Town	2,172	-	-	-	-	-	-	-	-	2,172
Village	1,609	54	-	-	-	-	-	-	-	1,663
Dispersed	514	35	-	-	-	-	-	-	-	549
Sparse	-	-	-	-	-	-	-	-	-	-
Town	-	-	-	-	-	-	-	-	-	-
Village	-	-	-	-	-	-	-	-	-	-
Dispersed	-	-	-	-	-	-	-	-	-	-
Rural Total	4,295	89	-	-	-	-	-	-	-	4,384
% of rural households										
in the Authority	98.0	2.0	-	-	-	-	-	-	-	100.0
in the Government Office Region	87.3	10.8	1.8	0.1	-	-	-	-	-	100.0

Secondary Schools	<2km	2-4km	4-6km	6-8km	8-10km	10-12km	12-14km	14-16km	>16km	Total
Number of rural households in the Authority within X km of a secondary school										
Less Sparse	612	3,650	122	-	-	-	-	-	-	4,384
Town	220	1,952	-	-	-	-	-	-	-	2,172
Village	274	1,320	69	-	-	-	-	-	-	1,663
Dispersed	118	378	53	-	-	-	-	-	-	549
Sparse	-	-	-	-	-	-	-	-	-	-
Town	-	-	-	-	-	-	-	-	-	-
Village	-	-	-	-	-	-	-	-	-	-
Dispersed	-	-	-	-	-	-	-	-	-	-
Rural Total	612	3,650	122	-	-	-	-	-	-	4,384
% of rural households										
in the Authority	14.0	83.3	2.8	-	-	-	-	-	-	100.0
in the Government Office Region	34.4	27.4	19.9	10.4	4.9	2.4	0.6	0.1	-	100.0

Source: Countryside Agency

Further information:

All the information in this document, except the tables on “Access to Services”, has been calculated from the 2001 Census Univariate Tables for Census Output Areas published by the Office of National Statistics (<http://www.statistics.gov.uk>). Further information about the Census is available at: <http://www.statistics.gov.uk/census2001/default.asp>

There are slight differences (e.g. in total population) between tables because of imputation for non-response and disclosure issues when using Output Area data. Overall the 2001 Census achieved a 98% response rate. For further information on the quality of data at Local Authority level please see: <http://www.statistics.gov.uk/census2001/la.asp>

Each Output Area in England and Wales has been classified using the harmonised urban / rural definition published by the ONS on 2nd August 2004 in Bulletin 2004/14 (http://www.statistics.gov.uk/geography/bulletins/bulletin2004_14.asp). The Output Area urban/rural data was then aggregated to provide the urban / rural totals for the Local Authority, Government Office Regions and England. More information about the urban / rural definition is available at: <http://www.statistics.gov.uk/geography/nrudp.asp>

The “Access to Services” information comes from the Countryside Agency.

Defra’s website also has further information about rural affairs:
<http://www.defra.gov.uk/rural/default.htm>

Produced by:

Defra, Rural Statistics Unit

Email: rural.statistics@defra.gsi.gov.uk

October 2004