

# Newark and Sherwood

## Census 2001 and Access to Services Focus on Rural Areas

Newark and Sherwood is in the East Midlands Government Office Region

Map of the Government Office Region showing Authority boundaries and shaded by Output Area according to the urban / rural definition.

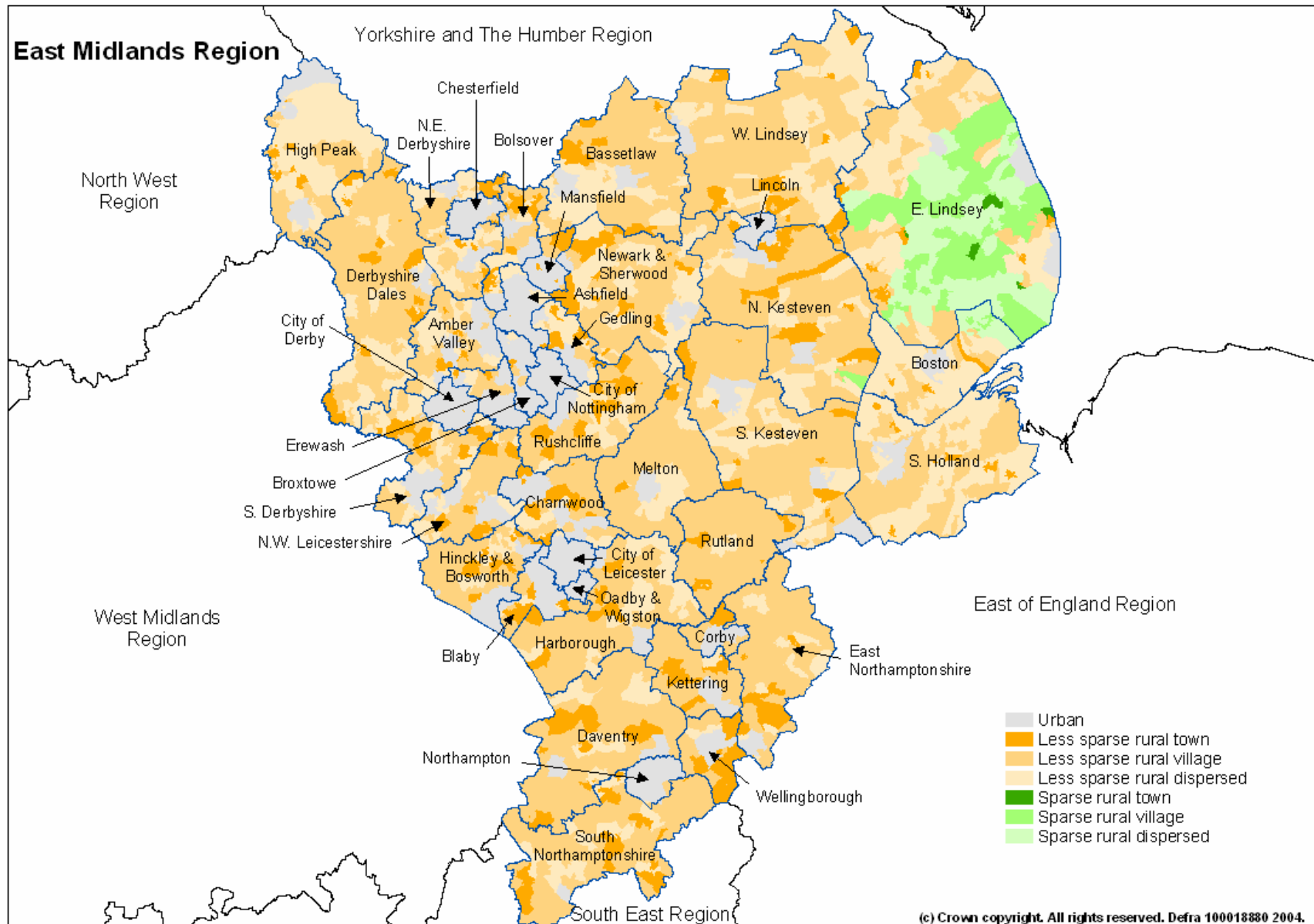

## Population

In Newark and Sherwood 63.7% of people live in rural areas, compared with 29.5% in the Government Office Region. Within the rural areas all people live in less sparse areas

	Newark and Sherwood			East Midlands		
	Male	Female	Total	Male	Female	Total
Urban	18,638	19,960	38,598	1,438,338	1,501,642	2,939,980
Rural	33,198	34,477	67,675	610,520	621,674	1,232,194
Less Sparse	33,198	34,477	67,675	591,557	602,714	1,194,271
Town	20,453	21,946	42,399	313,742	325,980	639,722
Village	9,552	9,202	18,754	226,340	225,528	451,868
Dispersed	3,193	3,329	6,522	51,475	51,206	102,681
Sparse	-	-	-	18,963	18,960	37,923
Town	-	-	-	3,727	4,030	7,757
Village	-	-	-	10,726	10,461	21,187
Dispersed	-	-	-	4,510	4,469	8,979
Total	51,836	54,437	106,273	2,048,858	2,123,316	4,172,174
Percentage rural	64.0	63.3	63.7	29.8	29.3	29.5

Source table from the Census: UV03 Gender

Proportion of the population of the Authority living in rural towns, villages and dispersed areas compared with the Government Office Region and England.

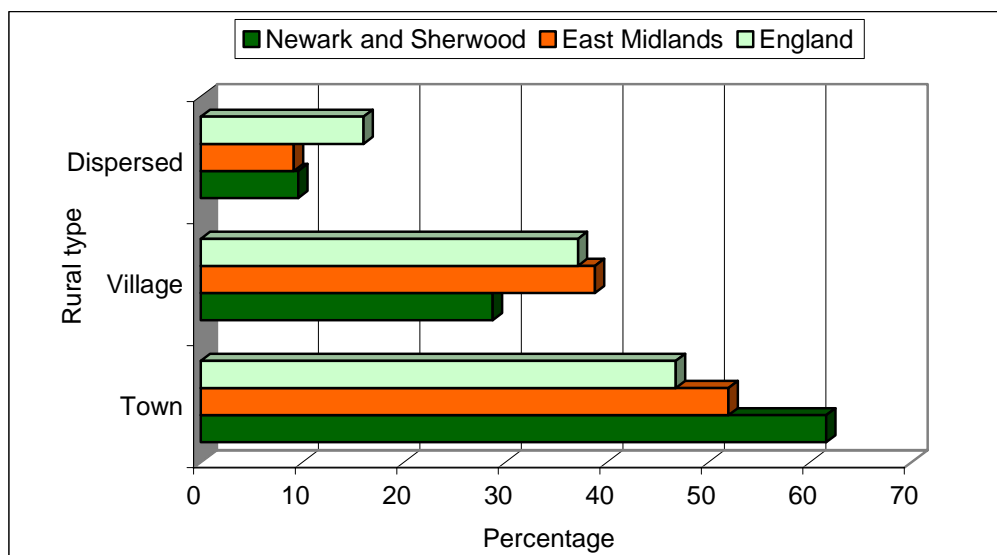

Source table from the Census: UV03 Gender

## Age

In Newark and Sherwood 7.4% of the population live in rural areas and are under 10 years old. 15.4% of the Authority's population live in rural areas and are under 19 years of age. 7.9% are aged 70 or over and live in rural areas.

### Total population within the Authority, broken down by age.

Age	Total	Totals		Rural breakdown						% Rural
		Urban	Rural	Towns		Villages		Dispersed		
				Less sparse	Sparse	Less sparse	Sparse	Less sparse	Sparse	
Under 10	12,713	4,806	7,907	5,178	-	2,085	-	644	-	62.2
10 to 19	13,321	4,796	8,525	5,505	-	2,153	-	867	-	64.0
20 to 29	10,555	4,528	6,027	4,152	-	1,356	-	519	-	57.1
30 to 39	15,872	6,084	9,788	6,280	-	2,682	-	826	-	61.7
40 to 49	14,514	4,973	9,541	5,715	-	2,872	-	954	-	65.7
50 to 59	15,212	4,951	10,261	5,765	-	3,359	-	1,137	-	67.5
60 to 69	10,871	3,506	7,365	4,485	-	2,122	-	758	-	67.7
70 to 79	8,702	3,200	5,502	3,605	-	1,362	-	535	-	63.2
80 to 89	3,994	1,513	2,481	1,607	-	619	-	255	-	62.1
90 and over	682	224	458	286	-	113	-	59	-	67.2
	106,436	38,581	67,855	42,578	-	18,723	-	6,554	-	63.8

Source table from the Census: UV04 Age

### Age of the population in urban/rural parts of the Authority and totals for the Government Office Region.



Source table from the Census: UV04 Age

Proportion of children under 5 split by the urban rural definition, for the Authority and the Government Office Region

Authority:  
Newark and Sherwood  
Number of under 5's: 5,900

Government Office Region:  
East Midlands  
Number of under 5's: 238,900

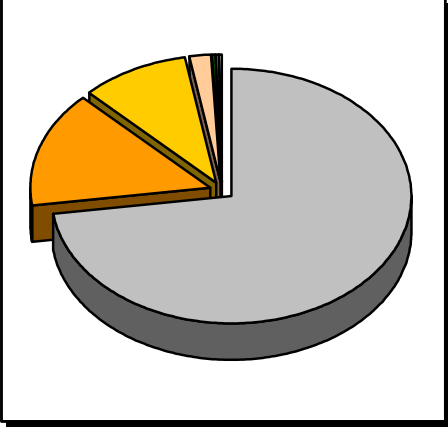
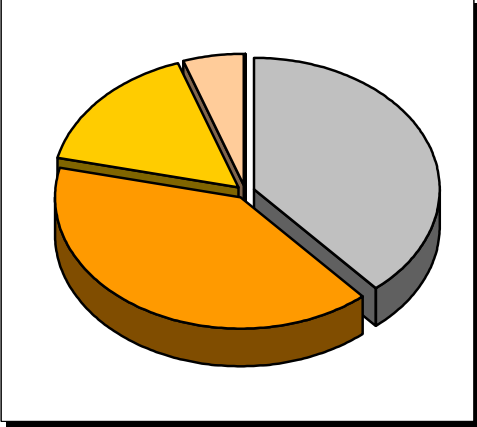

- Urban
- Less Sparse Rural Town
- Less Sparse Rural Village
- Less Sparse Rural Dispersed
- Sparse Rural Town
- Sparse Rural Village
- Sparse Rural Dispersed

Source table from the Census: UV04 Age

## Marital Status

The 'Marital Status' table (UV07) classifies all people (i.e. from babies upwards) according to their marital status. To create the following table *it has been assumed* that all people aged under 16 would be in the "single – never married" category. All people under 16 years of age have been deducted from the original "single – never married" figures on the marital status to estimated figures on the marital status of people aged 16 or over.

### Estimated number of people in the Authority and Government Office Region aged 16 or over, by marital status

	Single (never married)	Married (first marriage)	Re-married	Separated (but still legally married)	Divorced	Widowed
<b>Newark and Sherwood</b>						
Urban	8,205	13,355	2,508	745	3,001	2,903
Rural	11,980	27,182	5,084	1,152	4,191	4,788
Less Sparse	11,980	27,182	5,084	1,152	4,191	4,788
Town	7,616	16,217	3,028	753	2,798	3,275
Village	3,202	8,234	1,502	262	1,027	1,099
Dispersed	1,162	2,731	554	137	366	414
Sparse	-	-	-	-	-	-
Town	-	-	-	-	-	-
Village	-	-	-	-	-	-
Dispersed	-	-	-	-	-	-
<b>Total</b>	<b>20,185</b>	<b>40,537</b>	<b>7,592</b>	<b>1,897</b>	<b>7,192</b>	<b>7,691</b>
<b>East Midlands</b>						
Urban	704,407	1,004,965	179,179	57,445	197,626	197,722
Rural	219,833	501,466	96,845	20,080	74,434	81,368
<b>Total</b>	<b>924,240</b>	<b>1,506,431</b>	<b>276,024</b>	<b>77,525</b>	<b>272,060</b>	<b>279,090</b>

Source tables from the Census: UV04 Age and UV07 Marital Status

### Estimated proportions of people aged 16 or over in rural parts of the Authority, by marital status.

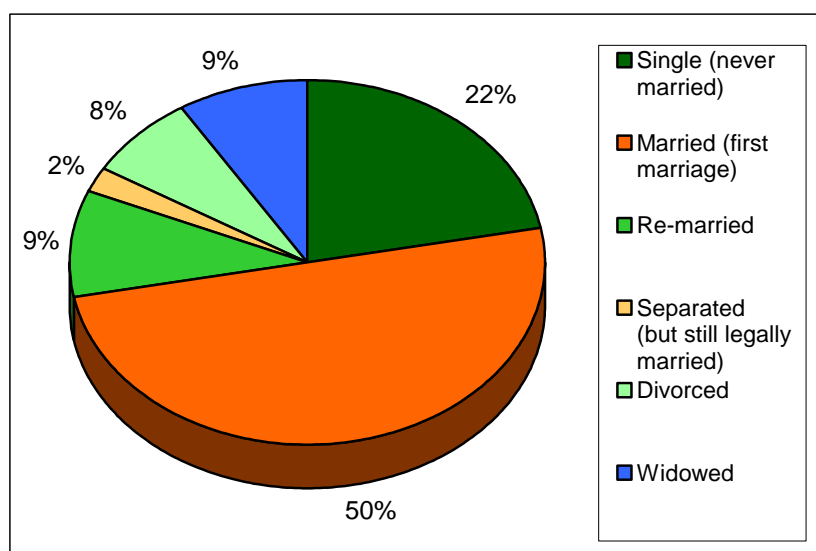

Source tables from the Census: UV04 Age and UV07 Marital Status

## Household composition

In Newark and Sherwood 62.6% of households are in rural areas. 24.7% of rural households are single person households. 8% of rural households are lone parent family households.

### Number of households, by composition of the household

	Urban Total	Rural						% rural	
		Total	Less sparse			Sparse			
			Town	Village	Dispersed	Town	Village	Dispersed	
Total number of households	16,635	27,828	17,793	7,384	2,651	-	-	-	62.6
One person household	5,073	6,861	4,772	1,499	590	-	-	-	57.5
pensioner	2,631	3,979	2,791	878	310	-	-	-	60.2
other	2,442	2,882	1,981	621	280	-	-	-	54.1
All pensioner family	1,556	3,236	1,981	922	333	-	-	-	67.5
Married couple family	6,047	12,250	7,285	3,739	1,226	-	-	-	67.0
no children	2,347	4,899	2,804	1,580	515	-	-	-	67.6
with one dependent child	1,051	1,913	1,153	562	198	-	-	-	64.5
with two or more dependent children	1,712	3,573	2,172	1,078	323	-	-	-	67.6
all children non-dependent	937	1,865	1,156	519	190	-	-	-	66.6
Cohabiting couple family	1,633	2,220	1,448	561	211	-	-	-	57.6
no children	909	1,195	735	318	142	-	-	-	56.8
with one dependent child	303	472	331	109	32	-	-	-	60.9
two or more dependent children	370	472	340	98	34	-	-	-	56.1
all children non-dependent	51	81	42	36	3	-	-	-	61.4
Lone parent family	1,639	2,220	1,661	398	161	-	-	-	57.5
with one dependent child	595	774	596	122	56	-	-	-	56.5
with two or more dependant children	565	691	545	103	43	-	-	-	55.0
all children non-dependent	479	755	520	173	62	-	-	-	61.2
Other households	687	1,041	646	265	130	-	-	-	60.2
with one dependent child	122	204	146	46	12	-	-	-	62.6
with two or more dependent children	107	219	141	51	27	-	-	-	67.2
all student	6	6	3	-	3	-	-	-	50.0
all pensioner	45	102	57	27	18	-	-	-	69.4
other	407	510	299	141	70	-	-	-	55.6

Source table from the Census: UV65 Household Composition (households)

A dependent child is a person in a household aged 0 to 15 (whether or not in a family) or a person aged 16 to 18 who is a full-time student in a family with parent(s).

Percentage of households by composition of household for the Authority and the Government Office Region.

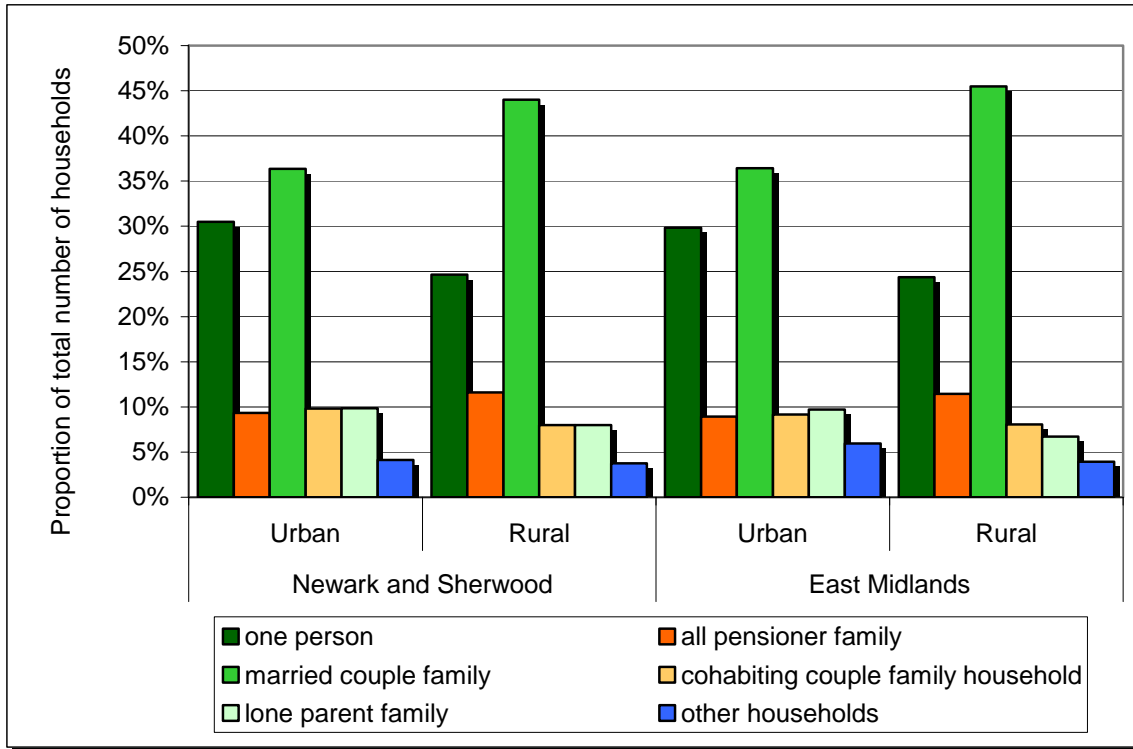

Source table from the Census: UV65 Household Composition (households)

**Classification of household deprivation**

The classification of household deprivation on the Census is independent of the English Indices of Multiple Deprivation published by the Office of the Deputy Prime Minister. Four dimensions from the Census returns have been identified as giving an indication of household deprivation. Households are considered deprived if one or more of the following definitions applies to that household:

**Employment** – any member of the household aged 16-74 who is not a full-time student is classified as either unemployed or permanently sick.

**Education** – no member of the household aged 16 to pensionable age has at least 5 GCSE’s (grade A to C) or equivalent AND no member of the household aged 16 to 18 is in full-time education.

**Health and disability** – any member of the household has general health ‘not good’ in the year before the census or has a limiting long term illness.

**Housing** – The household’s accommodation is either overcrowded, or is in a shared dwelling, or does not have sole use of bath/shower and toilet, or has no central heating.



### Classification of household deprivation (number of households)

	Newark and Sherwood					East Midlands	
	Not deprived on any dimension	Deprived on 1 dimension	Deprived on 2 dimensions	Deprived on 3 dimensions	Deprived on all 4 dimensions	Not deprived on any dimension	Deprived on 1 or more dimensions
<b>Urban</b>	<b>4,523</b>	<b>6,115</b>	<b>4,438</b>	<b>1,462</b>	<b>139</b>	<b>357,167</b>	<b>871,295</b>
<b>Rural</b>	<b>8,749</b>	<b>9,805</b>	<b>7,105</b>	<b>2,022</b>	<b>112</b>	<b>169,588</b>	<b>334,313</b>
Less Sparse	8,749	9,805	7,105	2,022	112	165,864	322,256
Town	4,973	6,227	4,978	1,557	68	86,108	178,617
Village	2,774	2,662	1,550	343	21	65,540	116,914
Dispersed	1,002	916	577	122	23	14,216	26,725
Sparse	-	-	-	-	-	3,724	12,057
Town	-	-	-	-	-	720	2,652
Village	-	-	-	-	-	2,138	6,691
Dispersed	-	-	-	-	-	866	2,714

Source table from the Census: UV67 Classification of household deprivation

### Comparison of household deprivation in urban and rural parts of the Authority

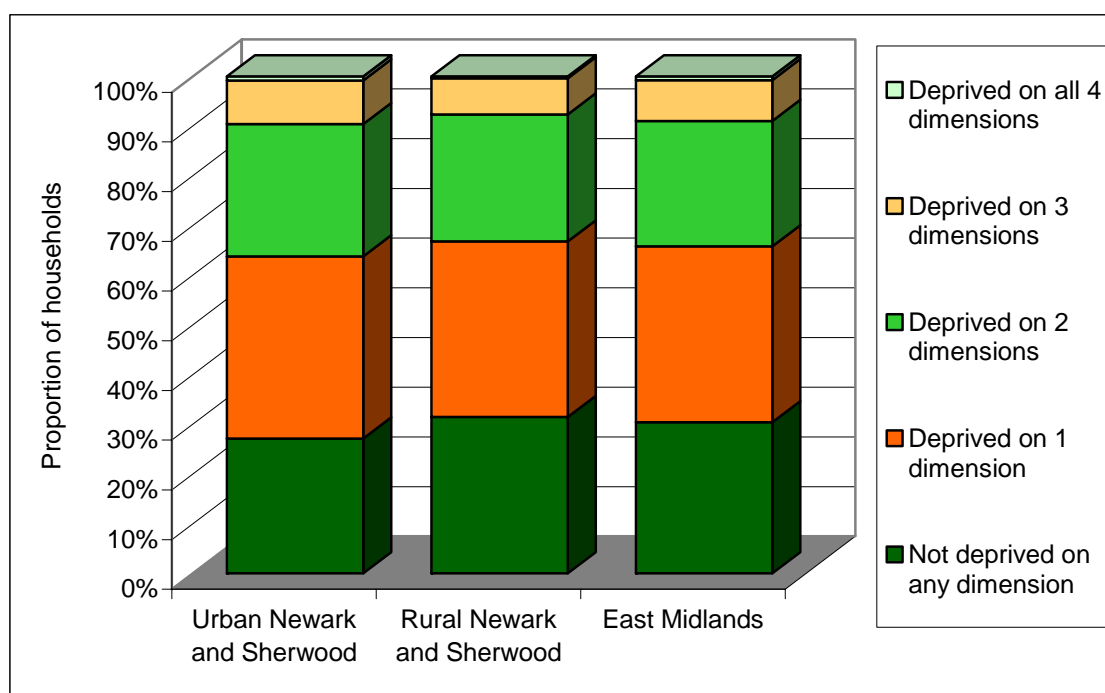

Source table from the Census: UV67 Classification of household deprivation

### Health and provision of unpaid care

There were two measure of 'health' on the Census. In one measure respondents were asked to rate their general level of health over the last twelve months as 'good', 'fairly good' or 'not good'. The other measure was to ask respondents whether they (in their opinion) had a limiting long-term

illness (LLTI). LLTI covers any long-term illness, health problem or disability that limits daily activities or the work a person can do.

Perception of health over the 12 months preceding the Census (number of people)

	Newark and Sherwood				East Midlands			
	Good	Fairly good	Not good	% not good	Good	Fairly good	Not good	% not good
Urban	25,752	9,336	3,510	9.1	1,965,344	695,012	279,623	9.5
Rural	45,751	15,407	6,518	9.6	854,408	275,945	101,845	8.3

Source table from the Census: UV20 General health

Occurrence of limiting long-term illnesses (LLTI) (number of people)

	Newark and Sherwood			East Midlands			England
	No LLTI	LLTI	% with LLTI	No LLTI	LLTI	% with LLTI	% with LLTI
Urban	31,143	7,455	19.3	2,387,974	552,006	18.8	18.2
Rural	54,204	13,471	19.9	1,015,934	216,260	17.6	17.0

Source table from the Census: UV22 Long-term limiting illness

Number of people providing unpaid care

	Newark and Sherwood			% providing some unpaid care	
	1 to 19 hours per week	20 to 49 hours per week	50 or more hours per week	Newark and Sherwood	East Midlands
Urban	2,359	402	909	9.5	10.2
Rural	5,564	839	1,644	11.9	11.1
Towns	3,301	586	1,207	12.0	10.8
Villages	1,642	182	322	11.4	11.3
Dispersed	621	71	115	12.4	11.8

Source table from the Census: UV21 Provision of unpaid care

## Qualifications

In Newark and Sherwood 32% of the people aged 16 to 74 have no academic, vocational or professional qualifications, compared with 31.6% in the Region as a whole. 60.8% of the people with no such qualifications are in rural parts of the Authority.

### Number of people aged 16 to 74 by qualification level

	Number of people aged 16-74 within the authority that responded to the questions on qualification levels. (please see the footnotes)						Percentage with no qualifications	
	None	Level 1	Level 2	Level 3	Level 4/5	Other	Authority	GOR
Urban	9,595	5,365	5,496	1,743	3,180	2,026	35.0	32.8
Rural	14,892	8,348	9,579	3,218	9,288	3,691	30.4	28.8
Less Sparse	14,892	8,348	9,579	3,218	9,288	3,691	30.4	28.5
Town	10,423	5,393	5,804	1,834	4,586	2,183	34.5	29.7
Village	3,369	2,211	2,778	1,018	3,472	1,110	24.1	26.8
Dispersed	1,100	744	997	366	1,230	398	22.8	28.7
Sparse	-	-	-	-	-	-	-	-
Town	-	-	-	-	-	-	-	-
Village	-	-	-	-	-	-	-	-
Dispersed	-	-	-	-	-	-	-	-
Total	24,487	13,713	15,075	4,961	12,468	5,717	32.0	31.6
Percentage rural	60.8	60.9	63.5	64.9	74.5	64.6		

Source table from the Census: UV24 Qualifications

#### Footnotes

**None:** No academic, vocational or professional qualifications

**Level 1:** 1+ 'O' levels/CSE/GCSE (any grade), NVQ level 1, Foundation GNVQ

**Level 2:** 5+ 'O' levels, 5+ CSEs (grade 1), 5+ GCSEs (grade A to C), School Certificate, 1+ 'A' levels/AS levels, NVQ level 2, Intermediate GNVQ

**Level 3:** 2+ 'A' levels, 4+ AS levels, Higher School Certificate, NVQ level 3, Advanced GNVQ

**Level 4/5:** First degree, Higher degree, NVQ levels 4-5, HND, HNC, Qualified Teacher Status, Qualified Medical Doctor, Qualified Dentist, Qualified Nurse, Midwife, Health Visitor

**Other:** Other qualifications or level unknown e.g. City and Guilds, RSA/OCR, BTEC/Edexcel, other professional qualifications.

Percentage of people aged 16 to 74 with each level of qualification in the Authority and the rural part of the Government Office Region.

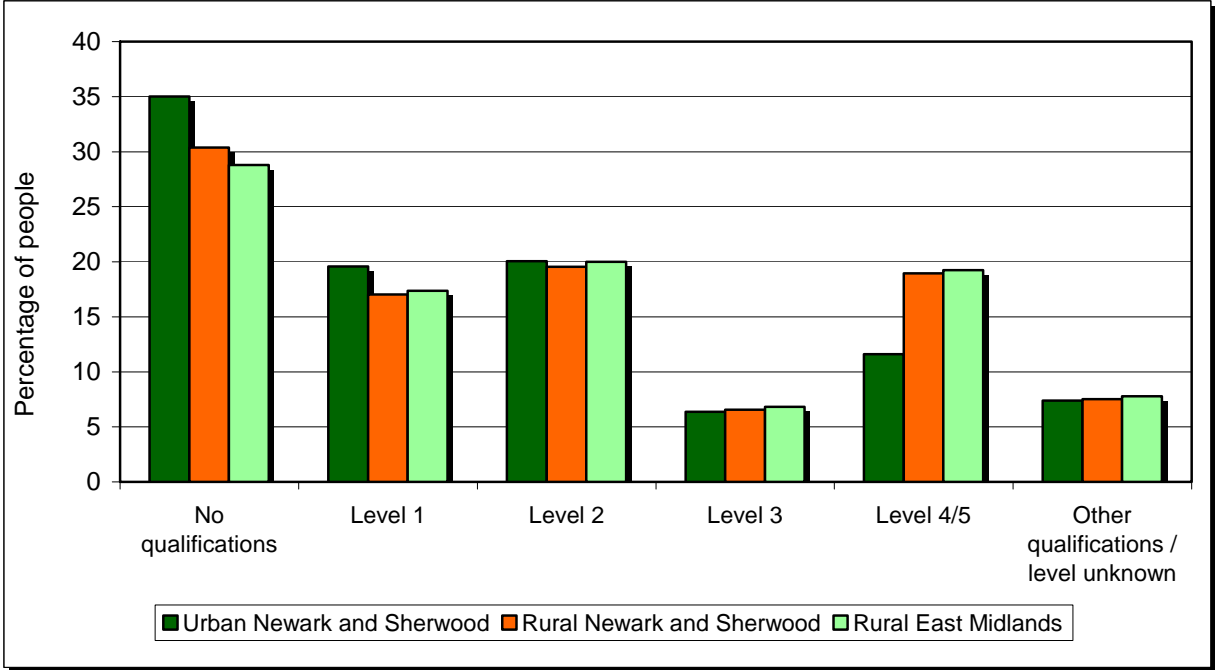

Source table from the Census: UV24 Qualifications

## National Statistics Socio-Economic Classification (NS-SeC)

In this table all people aged 16 to 74 are classified according to their type of occupation using the National Statistics Socio-Economic Classification. Further details of this classification system are available from the National Statistics web site at:

[http://www.statistics.gov.uk/methods\\_quality/ns\\_sec/default.asp](http://www.statistics.gov.uk/methods_quality/ns_sec/default.asp)

### Number of people in the Authority aged 16 to 74 by NS-SeC classification

	Newark and Sherwood					East Midlands	
	Urban Total	Rural			Urban	Rural	
		Total	Towns	Villages			Dispersed
Higher managerial and professional occupations	1,388	3,980	1,779	1,691	510	141,220	81,475
Lower managerial and professional occupations	4,019	8,932	4,859	2,989	1,084	345,354	174,674
Intermediate occupations	2,026	3,645	2,238	1,034	373	186,194	73,834
Small employers and own account workers	1,663	4,188	1,861	1,696	631	122,634	84,587
Lower supervisory and technical occupations	2,705	3,668	2,583	827	258	176,422	67,511
Semi-routine occupations	4,519	5,319	3,743	1,145	431	276,796	100,115
Routine occupations	3,606	4,975	3,752	915	308	264,058	84,940
Never worked and long-term unemployed	944	1,243	829	318	96	76,584	17,678
Not Classified	6,526	13,039	8,483	3,388	1,168	534,310	212,293

Source table from the Census: UV31 National Statistics Socio-economic classification

### Percentage of people in the Authority aged 16 to 74 by NS-SeC classification

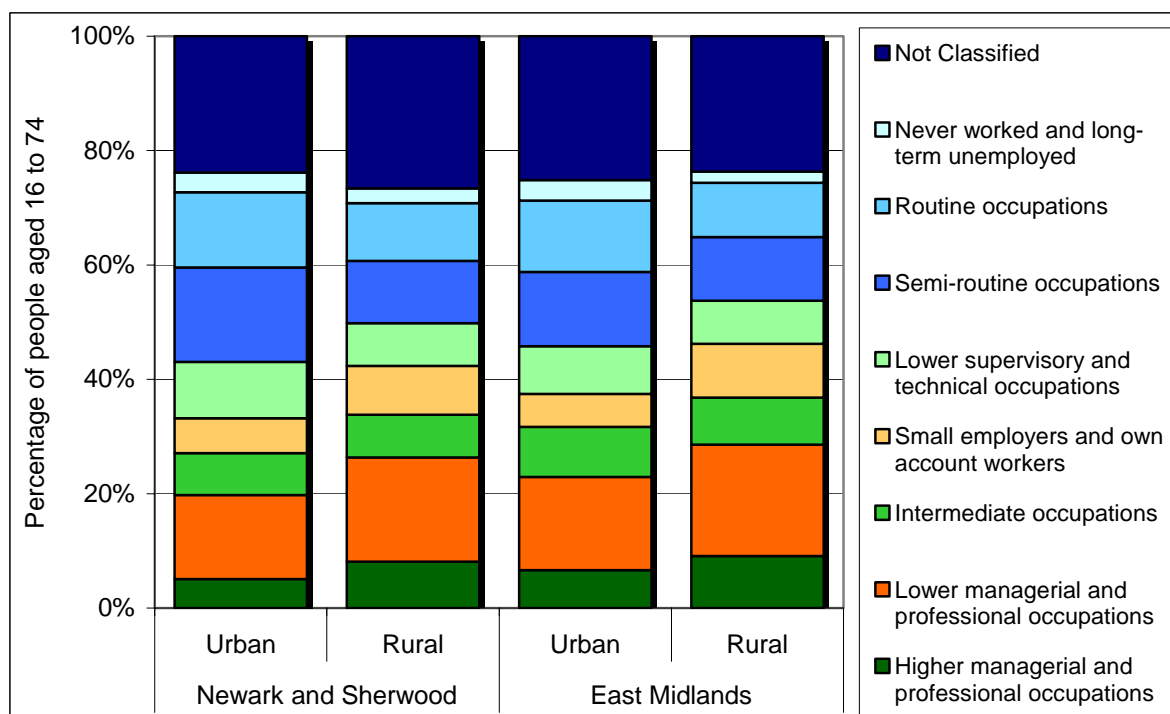

Source table from the Census: UV31 National Statistics Socio-economic classification

## Economic activity and average number of hours worked

In rural Newark and Sherwood 35.4% of people aged 16 to 74 are economically inactive. 47.1% of those people are retired, 8.9% are students and 20.2% are looking after the home or family.

In comparison 33.4% of people aged 16 to 74 are economically inactive in urban Newark and Sherwood and 31.8% are economically inactive in rural parts of the Government Office Region.

### Number of people aged 16 to 74 by economic activity

	Newark and Sherwood					East Midlands	
	Urban	Rural				Urban	Rural
	Total	Total	Towns	Villages	Dispersed		
Economically active	18,266	31,676	19,041	9,325	3,310	1,414,615	611,715
Employee	14,913	24,406	15,355	6,729	2,322	1,144,070	475,439
Part-time	3,686	6,302	3,945	1,742	615	264,446	114,712
Full-time	11,227	18,104	11,410	4,987	1,707	879,624	360,727
Self-employed with employees	632	2,069	765	963	341	49,521	38,684
Part-time	94	321	122	159	40	6,983	5,636
Full-time	538	1,748	643	804	301	42,538	33,048
Self-employed without employees	1,160	2,886	1,369	1,090	427	85,172	59,706
Part-time	323	887	433	332	122	22,946	17,114
Full-time	837	1,999	936	758	305	62,226	42,592
Unemployed	1,019	1,343	956	278	109	77,703	21,007
Full-time Students	542	972	596	265	111	58,149	16,879
Economically inactive	9,148	17,355	11,216	4,611	1,528	708,925	285,601
Retired	3,963	8,166	5,145	2,264	757	285,518	141,383
Student	720	1,552	918	443	191	108,171	27,634
Looking after home/family	2,008	3,506	2,285	897	324	131,629	55,683
Permanently sick/disabled	1,665	2,707	2,081	474	152	120,485	39,298
Other	792	1,424	787	533	104	63,122	21,603
% economically active	66.6	64.6	62.9	66.9	68.4	66.6	68.2
% economically inactive	33.4	35.4	37.1	33.1	31.6	33.4	31.8

Source table from the Census: UV28 Economic activity

For the Census part-time working is defined as working 30 hours a week or less. Full-time is defined as working 31 or more hours a week.

Percentage of people aged 16 to 74 by economic activity

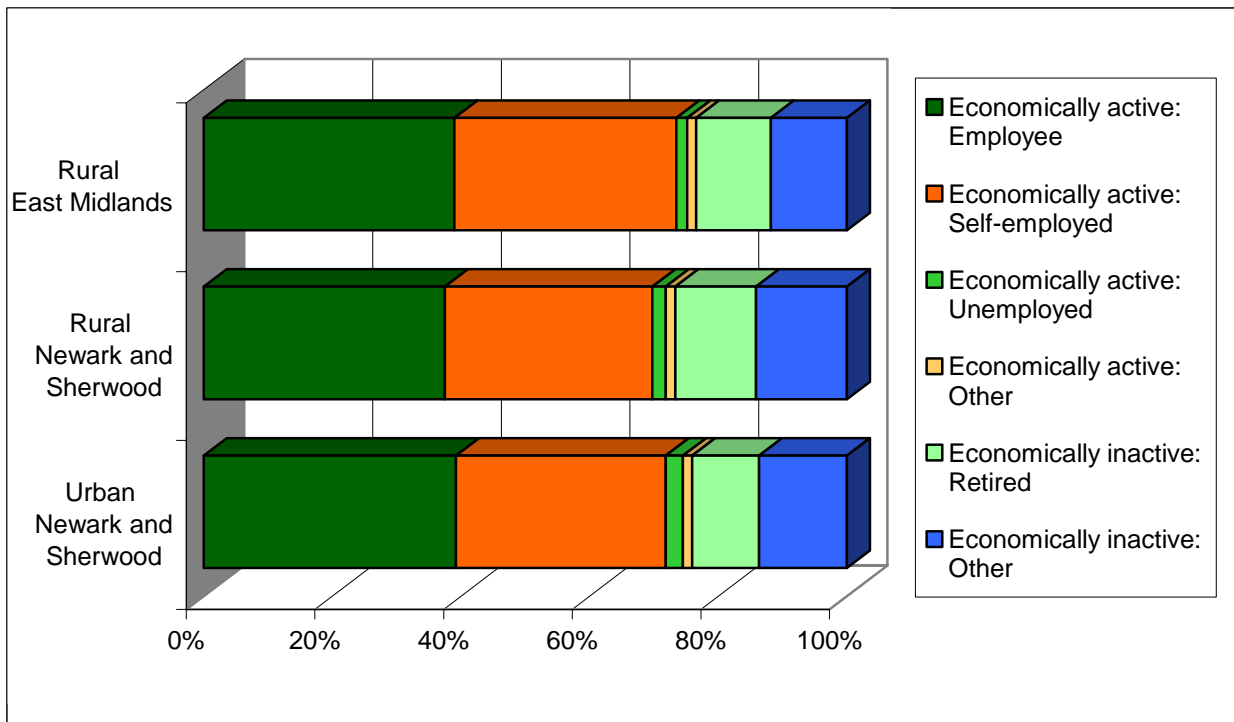

Source table from the Census: UV28 Economic activity

Number of people aged 16 to 74 in employment by number of hours worked per week

	Part-time				Full-time				Percent	
	1 to 2 hours	3 to 5 hours	6 to 15 hours	16 to 30 hours	31 to 37 hours	38 to 48 hours	49 to 59 hours	60 hours and over	Part-time	Full-time
<b>Newark and Sherwood</b>										
Urban	39	191	1,304	2,995	2,986	6,967	1,677	1,041	26.3	73.7
Rural	69	398	2,545	5,172	4,461	11,400	3,590	2,535	27.1	72.9
Less Sparse	69	398	2,545	5,172	4,461	11,400	3,590	2,535	27.1	72.9
Town	27	235	1,465	3,177	2,867	7,055	1,910	1,244	27.3	72.7
Village	39	114	818	1,458	1,177	3,182	1,277	949	26.9	73.1
Dispersed	3	49	262	537	417	1,163	403	342	26.8	73.2
Sparse	-	-	-	-	-	-	-	-	-	-
Town	-	-	-	-	-	-	-	-	-	-
Village	-	-	-	-	-	-	-	-	-	-
Dispersed	-	-	-	-	-	-	-	-	-	-
Total	108	589	3,849	8,167	7,447	18,367	5,267	3,576	26.8	73.2
Percentage rural	63.9	67.6	66.1	63.3	59.9	62.1	68.2	70.9		
<b>East Midlands</b>										
Urban	2,221	12,105	95,491	225,040	240,139	559,864	123,116	70,735	25.2	74.8
Rural	1,239	6,518	44,476	98,015	85,325	231,225	71,850	50,478	25.5	74.5
Total	3,460	18,623	139,967	323,055	325,464	791,089	194,966	121,213	25.3	74.7

Source table from the Census: UV41 Hours worked

Percentage of people in rural and urban parts of the Authority aged 16 to 74 in employment by number of hours worked.

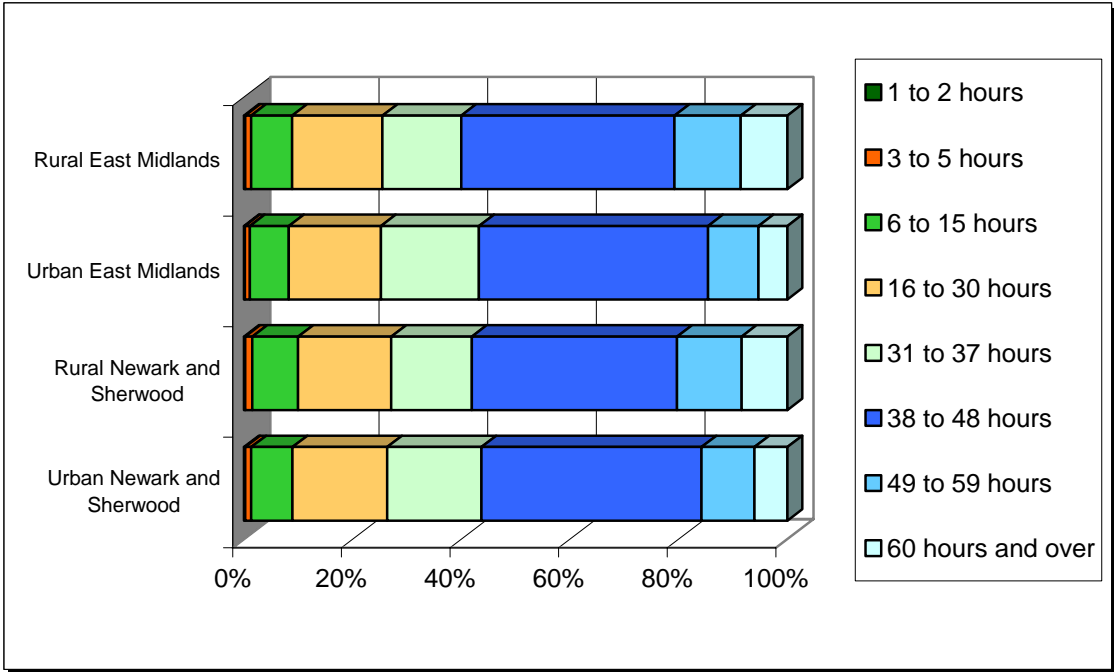

Source table from the Census: UV41 Hours worked

**Employment by industry type**

The three most common industries employing people aged 16 to 74 in rural Newark and Sherwood are: "Wholesale and retail trade; repairs", "Manufacturing" and "Health and social work"



## Number of people aged 16 to 74 in employment by industry type

	Newark and Sherwood					East Midlands	
	Urban	Rural			Dispersed	Urban	Rural
	Total	Total	Towns	Villages			
Agriculture, hunting and forestry	187	1,237	446	525	266	11,339	24,770
Fishing	-	3	-	3	-	81	117
Mining and quarrying	93	396	333	52	11	4,548	3,431
Manufacturing	3,768	4,735	3,081	1,283	371	277,184	104,604
Electricity, gas and water supply	166	294	164	95	35	11,602	4,324
Construction	1,383	2,299	1,323	725	251	89,148	42,490
Wholesale and retail trade; repairs	3,419	4,986	3,112	1,359	515	249,959	99,252
Hotels and restaurants	834	1,678	1,077	419	182	60,471	25,888
Transport, storage and communications	1,130	1,510	974	407	129	84,918	35,047
Financial Intermediation	320	737	413	244	80	41,904	16,952
Real estate, renting and business activities	1,621	3,075	1,616	1,062	397	135,175	64,452
Public administration and defence, social security	766	1,696	992	526	178	62,629	32,345
Education	1,019	2,597	1,429	896	272	100,115	49,435
Health and social work	1,675	3,461	2,102	1,018	341	142,828	60,535
Other community, social & personal service activities	772	1,437	896	401	140	55,983	24,409
Private households with employed persons	9	9	6	-	3	582	595
Extra-territorial organisations and bodies	-	-	-	-	-	123	263

Source table from the Census: UV34 Industry

## Accommodation and tenure

In rural Newark and Sherwood 94.9% of households live in houses or bungalows, 4% live in flats, apartments (and other similar properties) and 1.1% live in other types of accommodation such as shared dwellings, caravans, mobile or temporary structures. In urban Newark and Sherwood 87% of households live in houses or bungalows, 12.7% live in flats, apartments (and other similar properties) and 0.3% live in other types of accommodation such as shared dwellings, caravans, mobile or temporary structures.

## Number of households in the Authority and Government Office Region by accommodation type

	Newark and Sherwood					East Midlands	
	Urban	Rural			Dispersed	Urban	Rural
	Total	Total	Towns	Villages			
<b>In an unshared dwelling</b>	<b>17,353</b>	<b>28,636</b>	<b>18,236</b>	<b>7,630</b>	<b>2,770</b>	<b>1,272,537</b>	<b>523,393</b>
House or bungalow	15,128	27,182	17,175	7,384	2,623	1,118,934	495,998
Detached	3,692	13,168	6,180	5,233	1,755	327,407	252,504
Semi-detached	6,859	11,168	8,728	1,802	638	479,784	172,476
Terraced (including end-terrace)	4,577	2,846	2,267	349	230	311,743	71,018
Flat; maisonette or apartment	2,213	1,159	938	161	60	150,715	23,079
In a purpose-built block of flats	1,718	775	681	63	31	115,177	15,099
Part of a converted or shared house	295	186	125	44	17	23,351	4,059
In a commercial building	200	198	132	54	12	12,187	3,921
Caravan, mobile or temporary structure	12	295	123	85	87	2,888	4,316
<b>In a shared dwelling</b>	<b>35</b>	<b>12</b>	<b>3</b>	<b>-</b>	<b>9</b>	<b>2,626</b>	<b>376</b>

Source table from the Census: UV56 Accommodation Type (Households)

Percentage of households in the Authority and the Government Office Region by type of accommodation.

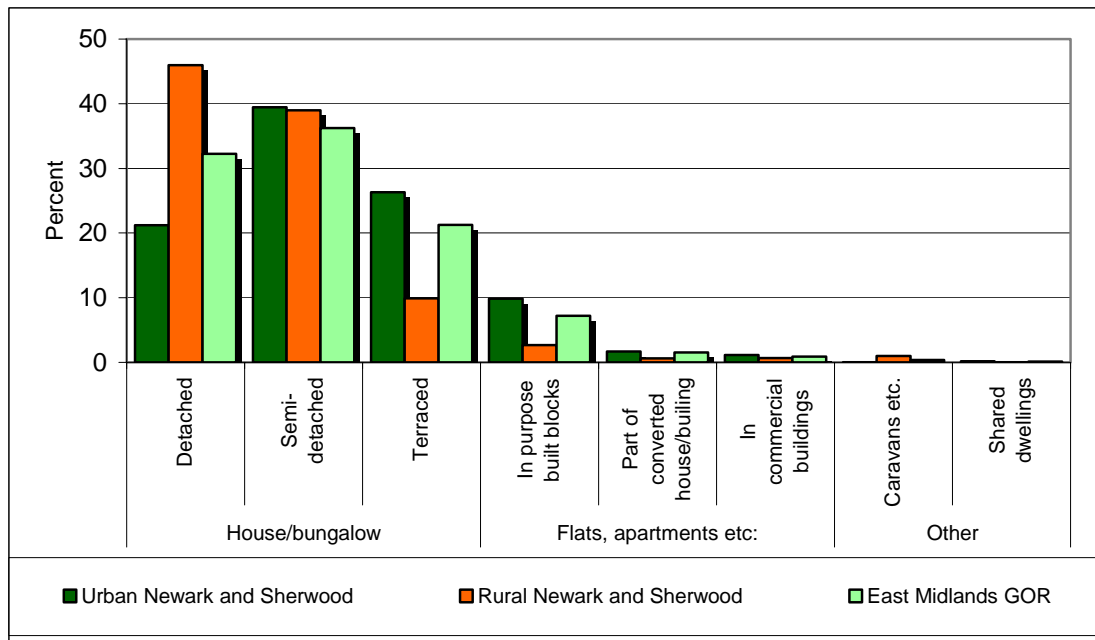

Source table from the Census: UV56 Accommodation Type (Households)

In rural Newark and Sherwood 77.1% of households live in owned accommodation, 13.2% live in social rented accommodation and 7% live in private rented accommodation.

In urban Newark and Sherwood 68.6% of households live in owned accommodation, 21.2% live in social rented accommodation and 7.8% live in private rented accommodation.

Number of households in the Authority and Government Office Region by tenure

	Newark and Sherwood					East Midlands	
	Urban Total	Total	Towns	Villages	Dispersed	Urban	Rural
<b>Owned</b>	<b>11,439</b>	<b>21,449</b>	<b>13,234</b>	<b>6,138</b>	<b>2,077</b>	<b>857,921</b>	<b>392,729</b>
Owns outright	4,607	10,039	5,941	3,006	1,092	352,538	181,017
Owns with a mortgage or loan	6,761	11,326	7,221	3,129	976	498,104	209,356
Shared ownership	71	84	72	3	9	7,279	2,356
<b>Social rented</b>	<b>3,527</b>	<b>3,685</b>	<b>3,091</b>	<b>498</b>	<b>96</b>	<b>242,528</b>	<b>60,833</b>
Rented from Council (Local Authority)	2,865	2,753	2,230	447	76	191,942	47,984
Other social rented	662	932	861	51	20	50,586	12,849
<b>Private rented</b>	<b>1,299</b>	<b>1,958</b>	<b>1,104</b>	<b>492</b>	<b>362</b>	<b>105,304</b>	<b>38,736</b>
Private landlord or letting agency	1,132	1,630	920	404	306	94,575	31,618
Employer of a household member	18	68	18	24	26	1,621	2,287
Relative or friend of a household member	119	175	130	33	12	6,975	3,112
Other	30	85	36	31	18	2,133	1,719
<b>Living rent free</b>	<b>411</b>	<b>743</b>	<b>411</b>	<b>227</b>	<b>105</b>	<b>22,790</b>	<b>11,666</b>

Source table from the Census: UV63 Tenure (Households)

## Percentage of households by tenure

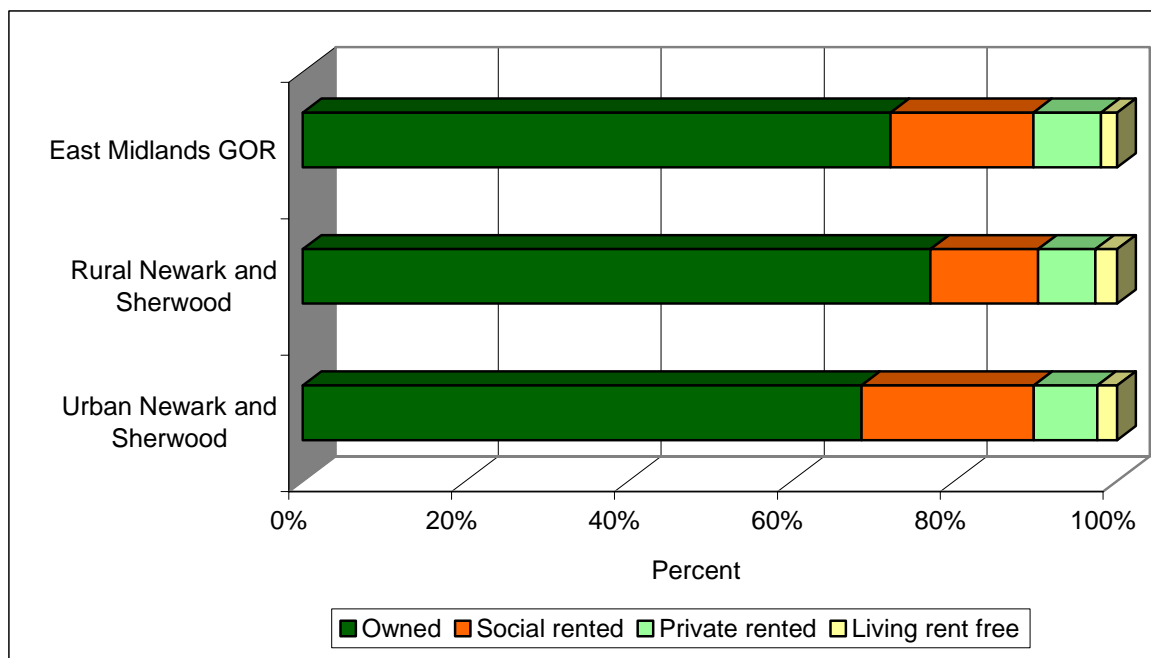

Source table from the Census: UV63 Tenure (Households)

## Car ownership

17.4% of households in rural Newark and Sherwood do not have a car or van available for private use. In urban parts of the Constituency it is 29.5%.

## Number of households by car/van availability to the household and the total number of cars\*

	Newark and Sherwood					East Midlands		Authority	GOR
	No car or van	1 car or van	2 cars or vans	3 cars or vans	4 or more cars or vans	No car or van	1 or more cars or vans	Total number of cars or vans	
Urban	4,925	7,964	3,175	470	166	346,642	881,820	16,433	1,280,841
Rural	4,823	11,938	8,720	1,749	534	73,536	430,321	37,041	713,269
Less Sparse	4,823	11,938	8,720	1,749	534	71,611	416,459	37,041	691,232
Town	3,923	8,284	4,613	769	188	47,494	217,235	20,611	342,704
Village	636	2,615	3,086	751	276	20,209	162,221	12,361	282,755
Dispersed	264	1,039	1,021	229	70	3,908	37,003	4,069	65,773
Sparse	-	-	-	-	-	1,925	13,862	-	22,037
Town	-	-	-	-	-	749	2,629	-	3,622
Village	-	-	-	-	-	838	7,986	-	12,863
Dispersed	-	-	-	-	-	338	3,247	-	5,552
<b>Total</b>	<b>9,748</b>	<b>19,902</b>	<b>11,895</b>	<b>2,219</b>	<b>700</b>	<b>420,178</b>	<b>1,312,141</b>	<b>53,474</b>	<b>1,994,110</b>
Percentage rural	49.5	60.0	73.3	78.8	76.3	17.5	32.8	69.3	35.8

Source table from the Census: UV62 Cars or Vans

\*(includes any company car or van if it is available for private use)

## **Access to Service**

The following tables give figures on the distance from rural households to ten types of services:

- 1.** Cash machines / ATMs
- 2.** Banks
- 3.** GPs
- 4.** Jobcentres
- 5.** Libraries
- 6.** Petrol stations
- 7.** Post offices
- 8.** Supermarkets
- 9.** Primary Schools
- 10.** Secondary Schools

## Distance to Cash Machines / ATMs and Banks

<b>Cash Machines / ATMs</b>	<2km	2-4km	4-6km	6-8km	8-10km	10-12km	12-14km	14-16km	>16km	Total
Number of rural households in the Authority within X km of a cash machine / ATM										
Less Sparse	21,403	4,942	1,427	303	63	-	-	-	-	28,138
Town	17,776	399	126	-	-	-	-	-	-	18,301
Village	1,768	4,054	1,093	220	63	-	-	-	-	7,198
Dispersed	1,859	489	208	83	-	-	-	-	-	2,639
Sparse	-	-	-	-	-	-	-	-	-	-
Town	-	-	-	-	-	-	-	-	-	-
Village	-	-	-	-	-	-	-	-	-	-
Dispersed	-	-	-	-	-	-	-	-	-	-
Rural Total	21,403	4,942	1,427	303	63	-	-	-	-	28,138
% of rural households										
in the Authority	76.1	17.6	5.1	1.1	0.2	-	-	-	-	100.0
in the Government Office Region	63.9	21.2	10.1	4.0	0.9	-	-	-	-	100.0

<b>Banks</b>	<2km	2-4km	4-6km	6-8km	8-10km	10-12km	12-14km	14-16km	>16km	Total
Number of rural households in the Authority within X km of a bank										
Less Sparse	7,719	5,875	5,533	6,351	1,467	824	369	-	-	28,138
Town	6,597	2,732	3,314	4,570	962	126	-	-	-	18,301
Village	136	2,475	1,928	1,450	233	639	337	-	-	7,198
Dispersed	986	668	291	331	272	59	32	-	-	2,639
Sparse	-	-	-	-	-	-	-	-	-	-
Town	-	-	-	-	-	-	-	-	-	-
Village	-	-	-	-	-	-	-	-	-	-
Dispersed	-	-	-	-	-	-	-	-	-	-
Rural Total	7,719	5,875	5,533	6,351	1,467	824	369	-	-	28,138
% of rural households										
in the Authority	27.4	20.9	19.7	22.6	5.2	2.9	1.3	-	-	100.0
in the Government Office Region	34.9	25.0	19.9	10.9	6.0	2.6	0.8	-	-	100.0

Source: Countryside Agency

## Distance to GPs and Jobcentres

<b>GPs</b>	<2km	2-4km	4-6km	6-8km	8-10km	10-12km	12-14km	14-16km	>16km	Total
Number of rural households in the Authority within X km of a GP										
Less Sparse	19,907	5,474	2,076	681	-	-	-	-	-	28,138
Town	16,677	1,582	42	-	-	-	-	-	-	18,301
Village	1,578	3,227	1,761	632	-	-	-	-	-	7,198
Dispersed	1,652	665	273	49	-	-	-	-	-	2,639
Sparse	-	-	-	-	-	-	-	-	-	-
Town	-	-	-	-	-	-	-	-	-	-
Village	-	-	-	-	-	-	-	-	-	-
Dispersed	-	-	-	-	-	-	-	-	-	-
<b>Rural Total</b>	<b>19,907</b>	<b>5,474</b>	<b>2,076</b>	<b>681</b>	<b>-</b>	<b>-</b>	<b>-</b>	<b>-</b>	<b>-</b>	<b>28,138</b>
% of rural households										
in the Authority	70.7	19.5	7.4	2.4	-	-	-	-	-	100.0
in the Government Office Region	53.3	27.4	14.3	3.9	1.0	0.1	-	-	-	100.0

<b>Jobcentres</b>	<2km	2-4km	4-6km	6-8km	8-10km	10-12km	12-14km	14-16km	>16km	Total
Number of rural households in the Authority within X km of a jobcentre										
Less Sparse	368	1,745	1,252	6,807	6,221	5,256	5,771	718	-	28,138
Town	-	1,068	235	4,579	4,351	3,494	4,516	58	-	18,301
Village	-	415	772	1,906	1,304	1,304	985	512	-	7,198
Dispersed	368	262	245	322	566	458	270	148	-	2,639
Sparse	-	-	-	-	-	-	-	-	-	-
Town	-	-	-	-	-	-	-	-	-	-
Village	-	-	-	-	-	-	-	-	-	-
Dispersed	-	-	-	-	-	-	-	-	-	-
<b>Rural Total</b>	<b>368</b>	<b>1,745</b>	<b>1,252</b>	<b>6,807</b>	<b>6,221</b>	<b>5,256</b>	<b>5,771</b>	<b>718</b>	<b>-</b>	<b>28,138</b>
% of rural households										
in the Authority	1.3	6.2	4.4	24.2	22.1	18.7	20.5	2.6	-	100.0
in the Government Office Region	4.2	11.8	22.1	22.3	17.9	9.5	7.1	3.4	1.6	100.0

Source: Countryside Agency

## Distance to Libraries and Petrol Stations

<b>Libraries</b>	<2km	2-4km	4-6km	6-8km	8-10km	10-12km	12-14km	14-16km	>16km	Total
Number of rural households in the Authority within X km of a library										
Less Sparse	20,202	5,174	2,056	688	18	-	-	-	-	28,138
Town	16,795	1,503	3	-	-	-	-	-	-	18,301
Village	1,722	3,016	1,813	629	18	-	-	-	-	7,198
Dispersed	1,685	655	240	59	-	-	-	-	-	2,639
Sparse	-	-	-	-	-	-	-	-	-	-
Town	-	-	-	-	-	-	-	-	-	-
Village	-	-	-	-	-	-	-	-	-	-
Dispersed	-	-	-	-	-	-	-	-	-	-
<b>Rural Total</b>	<b>20,202</b>	<b>5,174</b>	<b>2,056</b>	<b>688</b>	<b>18</b>	<b>-</b>	<b>-</b>	<b>-</b>	<b>-</b>	<b>28,138</b>
% of rural households										
in the Authority	71.8	18.4	7.3	2.4	0.1	-	-	-	-	100.0
in the Government Office Region	49.7	22.9	14.4	7.5	3.7	1.5	0.4	-	-	100.0

<b>Petrol Stations</b>	<2km	2-4km	4-6km	6-8km	8-10km	10-12km	12-14km	14-16km	>16km	Total
Number of rural households in the Authority within X km of a petrol station										
Less Sparse	21,496	4,409	2,185	48	-	-	-	-	-	28,138
Town	16,769	741	791	-	-	-	-	-	-	18,301
Village	2,816	3,242	1,131	9	-	-	-	-	-	7,198
Dispersed	1,911	426	263	39	-	-	-	-	-	2,639
Sparse	-	-	-	-	-	-	-	-	-	-
Town	-	-	-	-	-	-	-	-	-	-
Village	-	-	-	-	-	-	-	-	-	-
Dispersed	-	-	-	-	-	-	-	-	-	-
<b>Rural Total</b>	<b>21,496</b>	<b>4,409</b>	<b>2,185</b>	<b>48</b>	<b>-</b>	<b>-</b>	<b>-</b>	<b>-</b>	<b>-</b>	<b>28,138</b>
% of rural households										
in the Authority	76.4	15.7	7.8	0.2	-	-	-	-	-	100.0
in the Government Office Region	61.0	28.8	8.4	1.8	0.1	-	-	-	-	100.0

Source: Countryside Agency

## Distance to Post Offices and Supermarkets

<b>Post Offices</b>	<2km	2-4km	4-6km	6-8km	8-10km	10-12km	12-14km	14-16km	>16km	Total
Number of rural households in the Authority within X km of a post office										
Less Sparse	25,097	2,968	73	-	-	-	-	-	-	28,138
Town	18,293	8	-	-	-	-	-	-	-	18,301
Village	4,679	2,486	33	-	-	-	-	-	-	7,198
Dispersed	2,125	474	40	-	-	-	-	-	-	2,639
Sparse	-	-	-	-	-	-	-	-	-	-
Town	-	-	-	-	-	-	-	-	-	-
Village	-	-	-	-	-	-	-	-	-	-
Dispersed	-	-	-	-	-	-	-	-	-	-
<b>Rural Total</b>	<b>25,097</b>	<b>2,968</b>	<b>73</b>	<b>-</b>	<b>-</b>	<b>-</b>	<b>-</b>	<b>-</b>	<b>-</b>	<b>28,138</b>
% of rural households										
in the Authority	89.2	10.5	0.3	-	-	-	-	-	-	100.0
in the Government Office Region	86.9	10.5	2.1	0.5	-	-	-	-	-	100.0

<b>Supermarkets</b>	<2km	2-4km	4-6km	6-8km	8-10km	10-12km	12-14km	14-16km	>16km	Total
Number of rural households in the Authority within X km of a supermarket										
Less Sparse	19,080	5,277	3,331	450	-	-	-	-	-	28,138
Town	16,137	1,240	924	-	-	-	-	-	-	18,301
Village	1,282	3,338	2,188	390	-	-	-	-	-	7,198
Dispersed	1,661	699	219	60	-	-	-	-	-	2,639
Sparse	-	-	-	-	-	-	-	-	-	-
Town	-	-	-	-	-	-	-	-	-	-
Village	-	-	-	-	-	-	-	-	-	-
Dispersed	-	-	-	-	-	-	-	-	-	-
<b>Rural Total</b>	<b>19,080</b>	<b>5,277</b>	<b>3,331</b>	<b>450</b>	<b>-</b>	<b>-</b>	<b>-</b>	<b>-</b>	<b>-</b>	<b>28,138</b>
% of rural households										
in the Authority	67.8	18.8	11.8	1.6	-	-	-	-	-	100.0
in the Government Office Region	48.4	25.0	15.2	7.5	2.7	0.9	0.3	-	-	100.0

Source: Countryside Agency



## Distance to Primary Schools and Secondary Schools

<b>Primary Schools</b>	<2km	2-4km	4-6km	6-8km	8-10km	10-12km	12-14km	14-16km	>16km	Total
Number of rural households in the Authority within X km of a primary school										
Less Sparse	24,959	3,130	49	-	-	-	-	-	-	28,138
Town	18,106	195	-	-	-	-	-	-	-	18,301
Village	4,853	2,316	29	-	-	-	-	-	-	7,198
Dispersed	2,000	619	20	-	-	-	-	-	-	2,639
Sparse	-	-	-	-	-	-	-	-	-	-
Town	-	-	-	-	-	-	-	-	-	-
Village	-	-	-	-	-	-	-	-	-	-
Dispersed	-	-	-	-	-	-	-	-	-	-
<b>Rural Total</b>	<b>24,959</b>	<b>3,130</b>	<b>49</b>	<b>-</b>	<b>-</b>	<b>-</b>	<b>-</b>	<b>-</b>	<b>-</b>	<b>28,138</b>
% of rural households										
in the Authority	88.7	11.1	0.2	-	-	-	-	-	-	100.0
in the Government Office Region	87.3	10.8	1.8	0.1	-	-	-	-	-	100.0

<b>Secondary Schools</b>	<2km	2-4km	4-6km	6-8km	8-10km	10-12km	12-14km	14-16km	>16km	Total
Number of rural households in the Authority within X km of a secondary school										
Less Sparse	11,571	4,424	6,231	3,736	2,040	136	-	-	-	28,138
Town	10,606	1,989	3,403	1,325	978	-	-	-	-	18,301
Village	42	1,896	2,330	2,128	666	136	-	-	-	7,198
Dispersed	923	539	498	283	396	-	-	-	-	2,639
Sparse	-	-	-	-	-	-	-	-	-	-
Town	-	-	-	-	-	-	-	-	-	-
Village	-	-	-	-	-	-	-	-	-	-
Dispersed	-	-	-	-	-	-	-	-	-	-
<b>Rural Total</b>	<b>11,571</b>	<b>4,424</b>	<b>6,231</b>	<b>3,736</b>	<b>2,040</b>	<b>136</b>	<b>-</b>	<b>-</b>	<b>-</b>	<b>28,138</b>
% of rural households										
in the Authority	41.1	15.7	22.1	13.3	7.2	0.5	-	-	-	100.0
in the Government Office Region	34.4	27.4	19.9	10.4	4.9	2.4	0.6	0.1	-	100.0

Source: Countryside Agency

## **Further information:**

All the information in this document, except the tables on “Access to Services”, has been calculated from the 2001 Census Univariate Tables for Census Output Areas published by the Office of National Statistics (<http://www.statistics.gov.uk>). Further information about the Census is available at: <http://www.statistics.gov.uk/census2001/default.asp>

There are slight differences (e.g. in total population) between tables because of imputation for non-response and disclosure issues when using Output Area data. Overall the 2001 Census achieved a 98% response rate. For further information on the quality of data at Local Authority level please see: <http://www.statistics.gov.uk/census2001/la.asp>

Each Output Area in England and Wales has been classified using the harmonised urban / rural definition published by the ONS on 2<sup>nd</sup> August 2004 in Bulletin 2004/14 ([http://www.statistics.gov.uk/geography/bulletins/bulletin2004\\_14.asp](http://www.statistics.gov.uk/geography/bulletins/bulletin2004_14.asp)). The Output Area urban/rural data was then aggregated to provide the urban / rural totals for the Local Authority, Government Office Regions and England. More information about the urban / rural definition is available at: <http://www.statistics.gov.uk/geography/nrudp.asp>

The “Access to Services” information comes from the Countryside Agency.

Defra’s website also has further information about rural affairs:  
<http://www.defra.gov.uk/rural/default.htm>

## **Produced by:**

Defra, Rural Statistics Unit

Email: [rural.statistics@defra.gsi.gov.uk](mailto:rural.statistics@defra.gsi.gov.uk)

October 2004