

# Charnwood

## **Census 2001 and Access to Services Focus on Rural Areas**

Charnwood is in the East Midlands Government Office Region

Map of the Government Office Region showing Authority boundaries and shaded by Output Area according to the urban / rural definition.

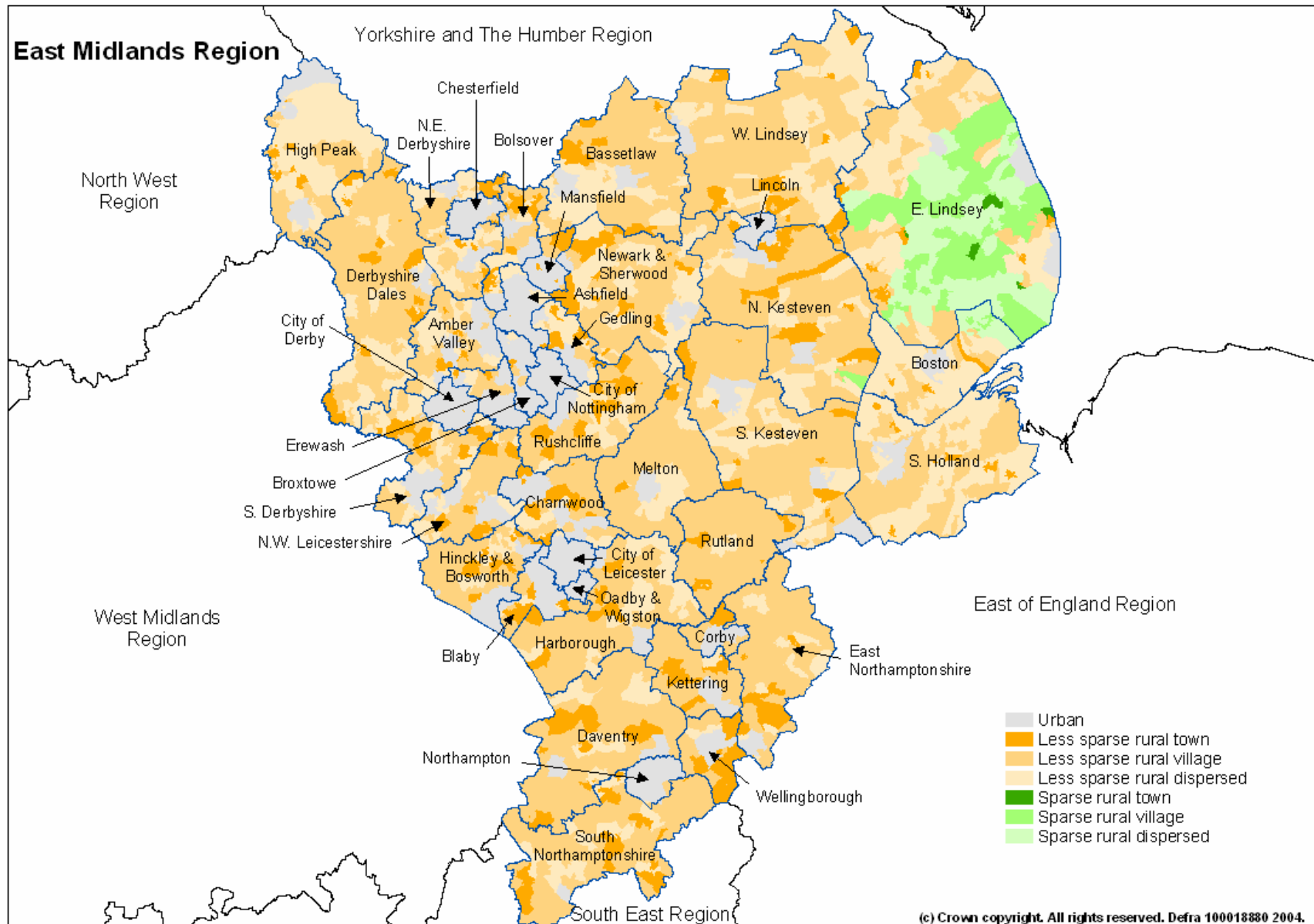

## Population

In Charnwood 25.9% of people live in rural areas, compared with 29.5% in the Government Office Region. Within the rural areas all people live in less sparse areas

	Charnwood			East Midlands		
	Male	Female	Total	Male	Female	Total
Urban	56,820	56,916	113,736	1,438,338	1,501,642	2,939,980
Rural	19,498	20,228	39,726	610,520	621,674	1,232,194
Less Sparse	19,498	20,228	39,726	591,557	602,714	1,194,271
Town	13,706	14,212	27,918	313,742	325,980	639,722
Village	4,901	5,006	9,907	226,340	225,528	451,868
Dispersed	891	1,010	1,901	51,475	51,206	102,681
Sparse	-	-	-	18,963	18,960	37,923
Town	-	-	-	3,727	4,030	7,757
Village	-	-	-	10,726	10,461	21,187
Dispersed	-	-	-	4,510	4,469	8,979
Total	76,318	77,144	153,462	2,048,858	2,123,316	4,172,174
Percentage rural	25.5	26.2	25.9	29.8	29.3	29.5

Source table from the Census: UV03 Gender

Proportion of the population of the Authority living in rural towns, villages and dispersed areas compared with the Government Office Region and England.

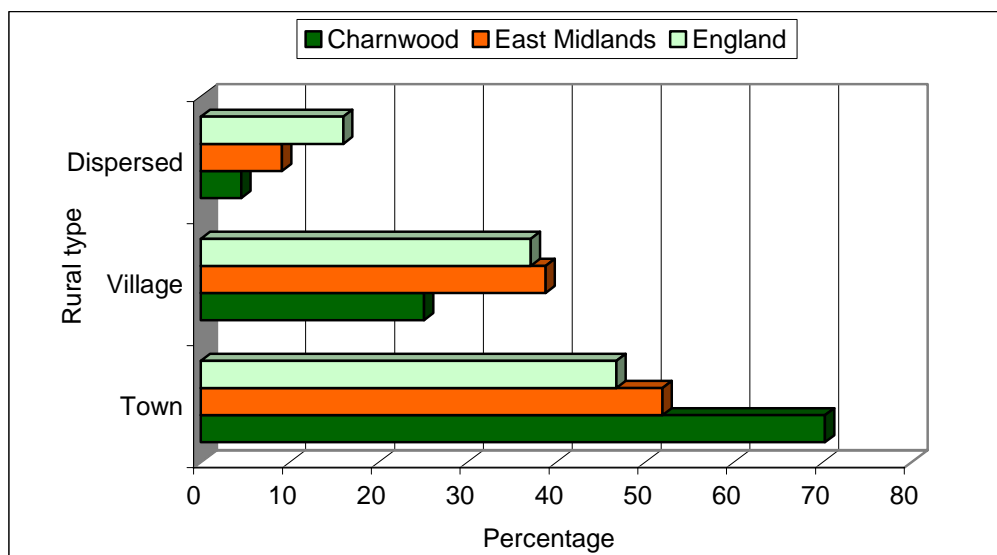

Source table from the Census: UV03 Gender

## Age

In Charnwood 3% of the population live in rural areas and are under 10 years old. 6.3% of the Authority's population live in rural areas and are under 19 years of age. 2.9% are aged 70 or over and live in rural areas.

### Total population within the Authority, broken down by age.

Age	Total	Totals		Rural breakdown						% Rural
		Urban	Rural	Towns		Villages		Dispersed		
				Less sparse	Sparse	Less sparse	Sparse	Less sparse	Sparse	
Under 10	17,495	12,855	4,640	3,299	-	1,137	-	204	-	26.5
10 to 19	21,375	16,310	5,065	3,562	-	1,268	-	235	-	23.7
20 to 29	21,771	18,213	3,558	2,835	-	594	-	129	-	16.3
30 to 39	22,329	16,337	5,992	4,388	-	1,374	-	230	-	26.8
40 to 49	20,557	14,641	5,916	4,093	-	1,525	-	298	-	28.8
50 to 59	19,989	13,710	6,279	4,342	-	1,613	-	324	-	31.4
60 to 69	13,778	9,903	3,875	2,529	-	1,130	-	216	-	28.1
70 to 79	10,528	7,677	2,851	1,883	-	793	-	175	-	27.1
80 to 89	4,946	3,530	1,416	965	-	367	-	84	-	28.6
90 and over	898	678	220	143	-	61	-	16	-	24.5
	153,666	113,854	39,812	28,039	-	9,862	-	1,911	-	25.9

Source table from the Census: UV04 Age

### Age of the population in urban/rural parts of the Authority and totals for the Government Office Region.

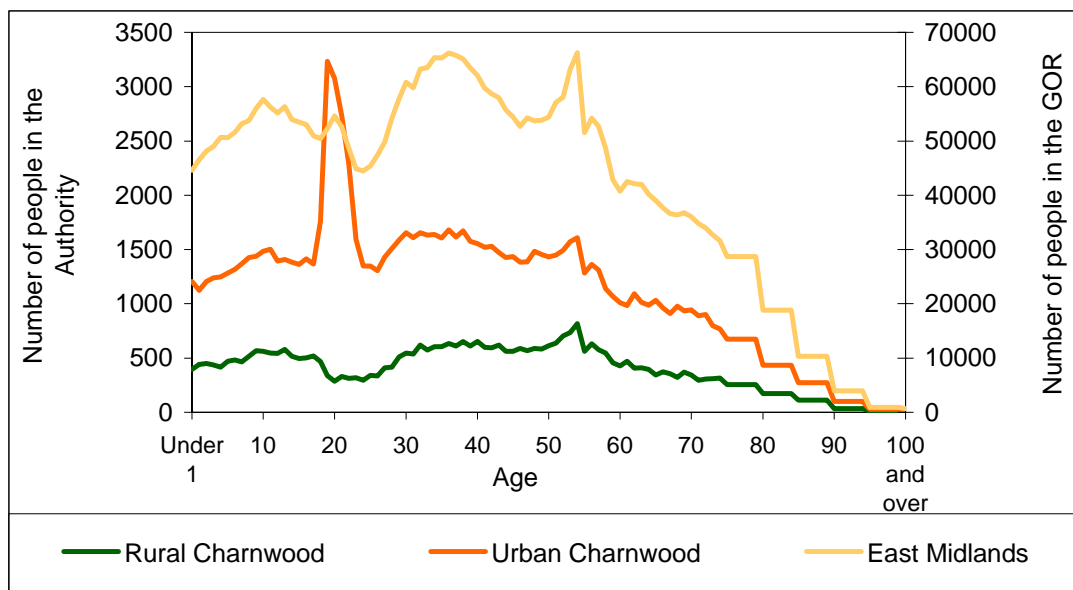

Source table from the Census: UV04 Age

Proportion of children under 5 split by the urban rural definition, for the Authority and the Government Office Region

Authority:  
Charnwood  
Number of under 5's: 8,200

Government Office Region:  
East Midlands  
Number of under 5's: 238,900

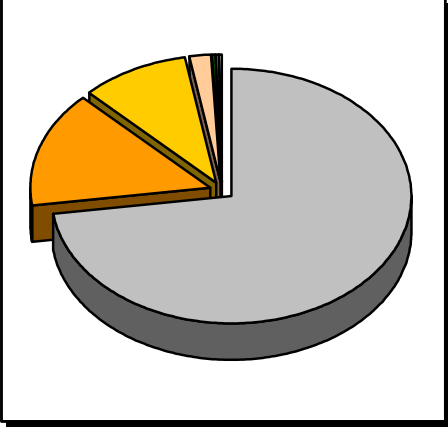
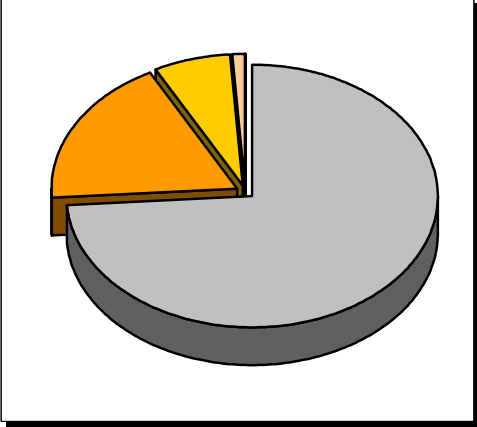

- Urban
- Less Sparse Rural Town
- Less Sparse Rural Village
- Less Sparse Rural Dispersed
- Sparse Rural Town
- Sparse Rural Village
- Sparse Rural Dispersed

Source table from the Census: UV04 Age

## Marital Status

The 'Marital Status' table (UV07) classifies all people (i.e. from babies upwards) according to their marital status. To create the following table *it has been assumed* that all people aged under 16 would be in the "single – never married" category. All people under 16 years of age have been deducted from the original "single – never married" figures on the marital status to estimated figures on the marital status of people aged 16 or over.

### Estimated number of people in the Authority and Government Office Region aged 16 or over, by marital status

	Single (never married)	Married (first marriage)	Re-married	Separated (but still legally married)	Divorced	Widowed
<b>Charnwood</b>						
Urban	31,103	40,346	6,082	1,965	6,204	6,640
Rural	7,406	16,326	2,788	669	2,328	2,340
Less Sparse	7,406	16,326	2,788	669	2,328	2,340
Town	5,482	11,062	1,891	507	1,743	1,638
Village	1,603	4,408	755	141	505	578
Dispersed	321	856	142	21	80	124
Sparse	-	-	-	-	-	-
Town	-	-	-	-	-	-
Village	-	-	-	-	-	-
Dispersed	-	-	-	-	-	-
<b>Total</b>	<b>38,509</b>	<b>56,672</b>	<b>8,870</b>	<b>2,634</b>	<b>8,532</b>	<b>8,980</b>
<b>East Midlands</b>						
Urban	704,407	1,004,965	179,179	57,445	197,626	197,722
Rural	219,833	501,466	96,845	20,080	74,434	81,368
<b>Total</b>	<b>924,240</b>	<b>1,506,431</b>	<b>276,024</b>	<b>77,525</b>	<b>272,060</b>	<b>279,090</b>

Source tables from the Census: UV04 Age and UV07 Marital Status

### Estimated proportions of people aged 16 or over in rural parts of the Authority, by marital status.

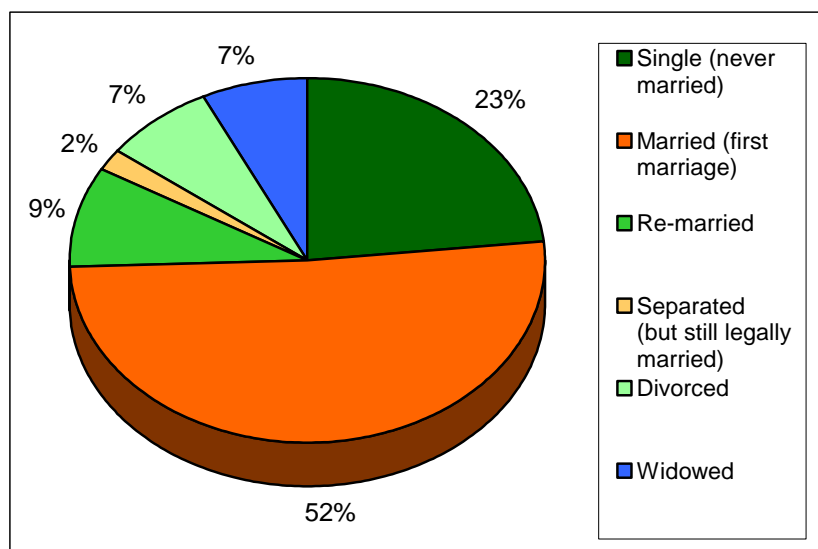

Source tables from the Census: UV04 Age and UV07 Marital Status

## Household composition

In Charnwood 26.7% of households are in rural areas. 24.1% of rural households are single person households. 6.9% of rural households are lone parent family households.

### Number of households, by composition of the household

	Urban Total	Rural							% rural
		Total	Less sparse			Sparse			
			Town	Village	Dispersed	Town	Village	Dispersed	
Total number of households	44,306	16,149	11,463	3,909	777	-	-	-	26.7
One person household	12,179	3,894	2,903	827	164	-	-	-	24.2
pensioner	5,714	1,954	1,400	451	103	-	-	-	25.5
other	6,465	1,940	1,503	376	61	-	-	-	23.1
All pensioner family	4,324	1,704	1,078	511	115	-	-	-	28.3
Married couple family	17,547	7,467	5,142	1,963	362	-	-	-	29.9
no children	6,115	2,817	1,881	774	162	-	-	-	31.5
with one dependent child	3,089	1,154	805	310	39	-	-	-	27.2
with two or more dependent children	5,486	2,298	1,578	618	102	-	-	-	29.5
all children non-dependent	2,857	1,198	878	261	59	-	-	-	29.5
Cohabiting couple family	3,694	1,423	1,090	280	53	-	-	-	27.8
no children	2,120	839	633	176	30	-	-	-	28.4
with one dependent child	705	275	214	51	10	-	-	-	28.1
two or more dependent children	735	237	186	38	13	-	-	-	24.4
all children non-dependent	134	72	57	15	-	-	-	-	35.0
Lone parent family	3,607	1,122	873	199	50	-	-	-	23.7
with one dependent child	1,289	389	307	65	17	-	-	-	23.2
with two or more dependant children	1,228	331	267	48	16	-	-	-	21.2
all children non-dependent	1,090	402	299	86	17	-	-	-	26.9
Other households	2,955	539	377	129	33	-	-	-	15.4
with one dependent child	361	111	96	12	3	-	-	-	23.5
with two or more dependent children	391	86	48	27	11	-	-	-	18.0
all student	786	6	6	-	-	-	-	-	0.8
all pensioner	134	51	24	24	3	-	-	-	27.6
other	1,283	285	203	66	16	-	-	-	18.2

Source table from the Census: UV65 Household Composition (households)

A dependent child is a person in a household aged 0 to 15 (whether or not in a family) or a person aged 16 to 18 who is a full-time student in a family with parent(s).

Percentage of households by composition of household for the Authority and the Government Office Region.

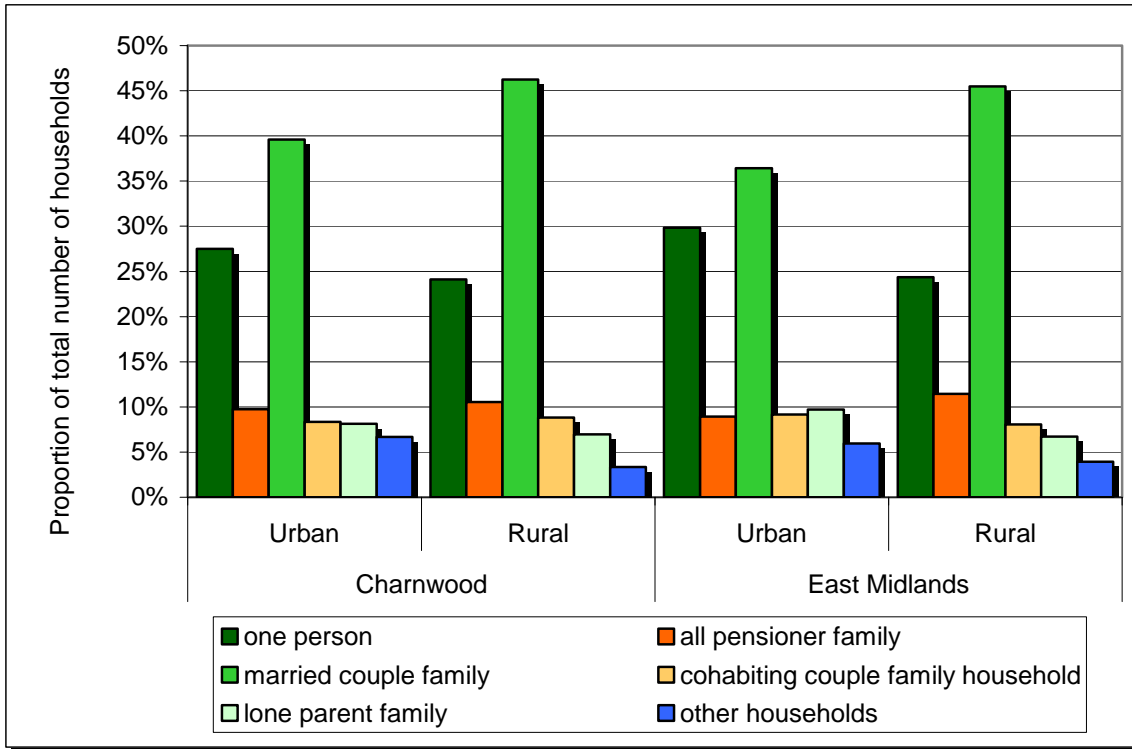

Source table from the Census: UV65 Household Composition (households)

**Classification of household deprivation**

The classification of household deprivation on the Census is independent of the English Indices of Multiple Deprivation published by the Office of the Deputy Prime Minister. Four dimensions from the Census returns have been identified as giving an indication of household deprivation. Households are considered deprived if one or more of the following definitions applies to that household:

**Employment** – any member of the household aged 16-74 who is not a full-time student is classified as either unemployed or permanently sick.

**Education** – no member of the household aged 16 to pensionable age has at least 5 GCSE’s (grade A to C) or equivalent AND no member of the household aged 16 to 18 is in full-time education.

**Health and disability** – any member of the household has general health ‘not good’ in the year before the census or has a limiting long term illness.

**Housing** – The household’s accommodation is either overcrowded, or is in a shared dwelling, or does not have sole use of bath/shower and toilet, or has no central heating.



### Classification of household deprivation (number of households)

	Charnwood					East Midlands	
	Not deprived on any dimension	Deprived on 1 dimension	Deprived on 2 dimensions	Deprived on 3 dimensions	Deprived on all 4 dimensions	Not deprived on any dimension	Deprived on 1 or more dimensions
<b>Urban</b>	<b>14,603</b>	<b>16,310</b>	<b>10,359</b>	<b>2,806</b>	<b>257</b>	<b>357,167</b>	<b>871,295</b>
<b>Rural</b>	<b>6,118</b>	<b>5,903</b>	<b>3,331</b>	<b>732</b>	<b>58</b>	<b>169,588</b>	<b>334,313</b>
Less Sparse	6,118	5,903	3,331	732	58	165,864	322,256
Town	4,174	4,215	2,431	571	40	86,108	178,617
Village	1,660	1,391	734	133	15	65,540	116,914
Dispersed	284	297	166	28	3	14,216	26,725
Sparse	-	-	-	-	-	3,724	12,057
Town	-	-	-	-	-	720	2,652
Village	-	-	-	-	-	2,138	6,691
Dispersed	-	-	-	-	-	866	2,714

Source table from the Census: UV67 Classification of household deprivation

### Comparison of household deprivation in urban and rural parts of the Authority

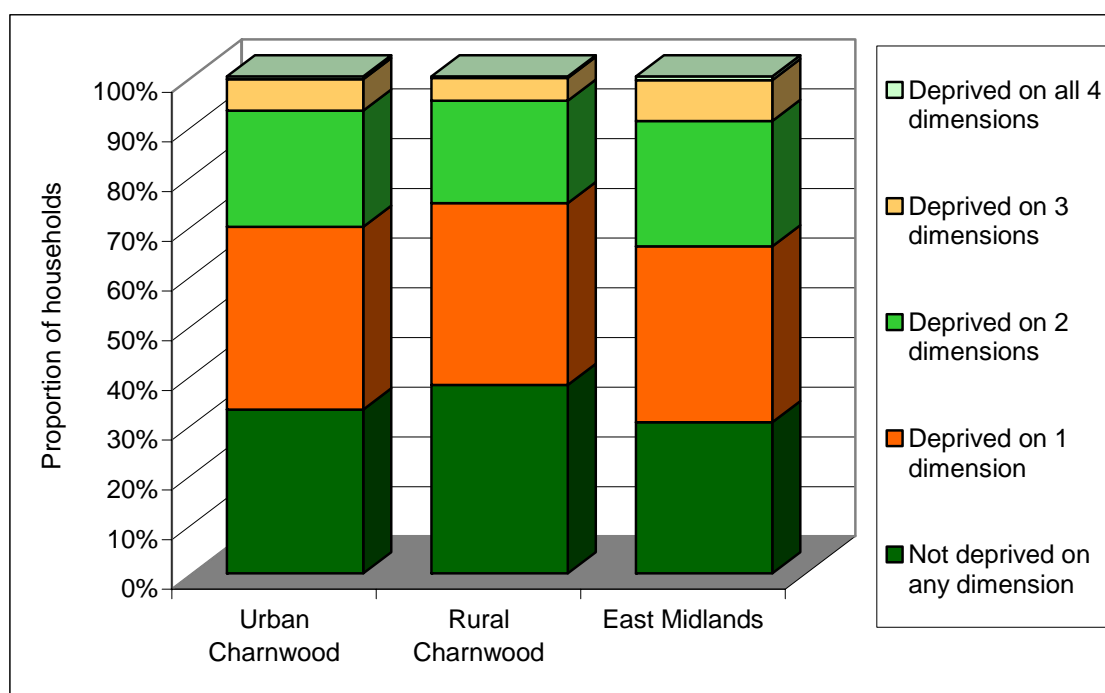

Source table from the Census: UV67 Classification of household deprivation

### Health and provision of unpaid care

There were two measure of 'health' on the Census. In one measure respondents were asked to rate their general level of health over the last twelve months as 'good', 'fairly good' or 'not good'. The other measure was to ask respondents whether they (in their opinion) had a limiting long-term

illness (LLTI). LLTI covers any long-term illness, health problem or disability that limits daily activities or the work a person can do.

Perception of health over the 12 months preceding the Census (number of people)

	Charnwood				East Midlands			
	Good	Fairly good	Not good	% not good	Good	Fairly good	Not good	% not good
Urban	79,772	25,401	8,563	7.5	1,965,344	695,012	279,623	9.5
Rural	28,447	8,655	2,624	6.6	854,408	275,945	101,845	8.3

Source table from the Census: UV20 General health

Occurrence of limiting long-term illnesses (LLTI) (number of people)

	Charnwood			East Midlands			England
	No LLTI	LLTI	% with LLTI	No LLTI	LLTI	% with LLTI	% with LLTI
Urban	96,469	17,267	15.2	2,387,974	552,006	18.8	18.2
Rural	33,968	5,758	14.5	1,015,934	216,260	17.6	17.0

Source table from the Census: UV22 Long-term limiting illness

Number of people providing unpaid care

	Charnwood			% providing some unpaid care	
	1 to 19 hours per week	20 to 49 hours per week	50 or more hours per week	Charnwood	East Midlands
Urban	8,235	992	1,766	9.7	10.2
Rural	3,276	361	597	10.7	11.1
Towns	2,209	262	429	10.4	10.8
Villages	874	75	145	11.0	11.3
Dispersed	193	24	23	12.6	11.8

Source table from the Census: UV21 Provision of unpaid care

## Qualifications

In Charnwood 26.8% of the people aged 16 to 74 have no academic, vocational or professional qualifications, compared with 31.6% in the Region as a whole. 24.2% of the people with no such qualifications are in rural parts of the Authority.

### Number of people aged 16 to 74 by qualification level

	Number of people aged 16-74 within the authority that responded to the questions on qualification levels. (please see the footnotes)						Percentage with no qualifications	
	None	Level 1	Level 2	Level 3	Level 4/5	Other	Authority	GOR
Urban	23,113	13,906	14,109	12,093	15,712	5,819	27.3	32.8
Rural	7,395	5,129	5,683	2,093	6,391	2,277	25.5	28.8
Less Sparse	7,395	5,129	5,683	2,093	6,391	2,277	25.5	28.5
Town	5,535	3,851	3,918	1,445	3,969	1,659	27.2	29.7
Village	1,543	1,085	1,481	509	2,058	530	21.4	26.8
Dispersed	317	193	284	139	364	88	22.9	28.7
Sparse	-	-	-	-	-	-	-	-
Town	-	-	-	-	-	-	-	-
Village	-	-	-	-	-	-	-	-
Dispersed	-	-	-	-	-	-	-	-
Total	30,508	19,035	19,792	14,186	22,103	8,096	26.8	31.6
Percentage rural	24.2	26.9	28.7	14.8	28.9	28.1		

Source table from the Census: UV24 Qualifications

#### Footnotes

**None:** No academic, vocational or professional qualifications

**Level 1:** 1+ 'O' levels/CSE/GCSE (any grade), NVQ level 1, Foundation GNVQ

**Level 2:** 5+ 'O' levels, 5+ CSEs (grade 1), 5+ GCSEs (grade A to C), School Certificate, 1+ 'A' levels/AS levels, NVQ level 2, Intermediate GNVQ

**Level 3:** 2+ 'A' levels, 4+ AS levels, Higher School Certificate, NVQ level 3, Advanced GNVQ

**Level 4/5:** First degree, Higher degree, NVQ levels 4-5, HND, HNC, Qualified Teacher Status, Qualified Medical Doctor, Qualified Dentist, Qualified Nurse, Midwife, Health Visitor

**Other:** Other qualifications or level unknown e.g. City and Guilds, RSA/OCR, BTEC/Edexcel, other professional qualifications.

Percentage of people aged 16 to 74 with each level of qualification in the Authority and the rural part of the Government Office Region.

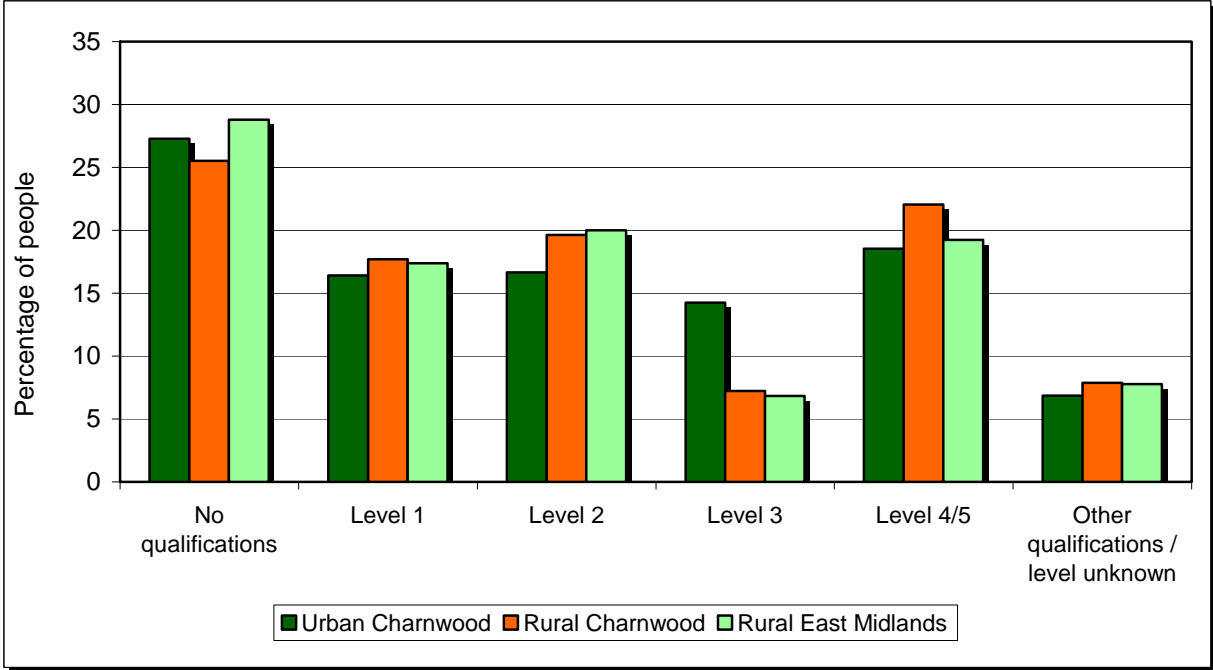

Source table from the Census: UV24 Qualifications

## National Statistics Socio-Economic Classification (NS-SeC)

In this table all people aged 16 to 74 are classified according to their type of occupation using the National Statistics Socio-Economic Classification. Further details of this classification system are available from the National Statistics web site at:

[http://www.statistics.gov.uk/methods\\_quality/ns\\_sec/default.asp](http://www.statistics.gov.uk/methods_quality/ns_sec/default.asp)

### Number of people in the Authority aged 16 to 74 by NS-SeC classification

	Charnwood					East Midlands	
	Urban Total	Rural			Urban	Rural	
		Total	Towns	Villages			Dispersed
Higher managerial and professional occupations	6,373	3,236	1,975	1,091	170	141,220	81,475
Lower managerial and professional occupations	13,611	6,216	4,168	1,743	305	345,354	174,674
Intermediate occupations	7,424	2,753	2,029	595	129	186,194	73,834
Small employers and own account workers	5,031	2,554	1,613	797	144	122,634	84,587
Lower supervisory and technical occupations	6,618	2,089	1,689	308	92	176,422	67,511
Semi-routine occupations	9,584	3,109	2,504	511	94	276,796	100,115
Routine occupations	8,501	2,476	2,038	348	90	264,058	84,940
Never worked and long-term unemployed	2,026	440	329	85	26	76,584	17,678
Not Classified	25,579	6,077	4,016	1,735	326	534,310	212,293

Source table from the Census: UV31 National Statistics Socio-economic classification

### Percentage of people in the Authority aged 16 to 74 by NS-SeC classification

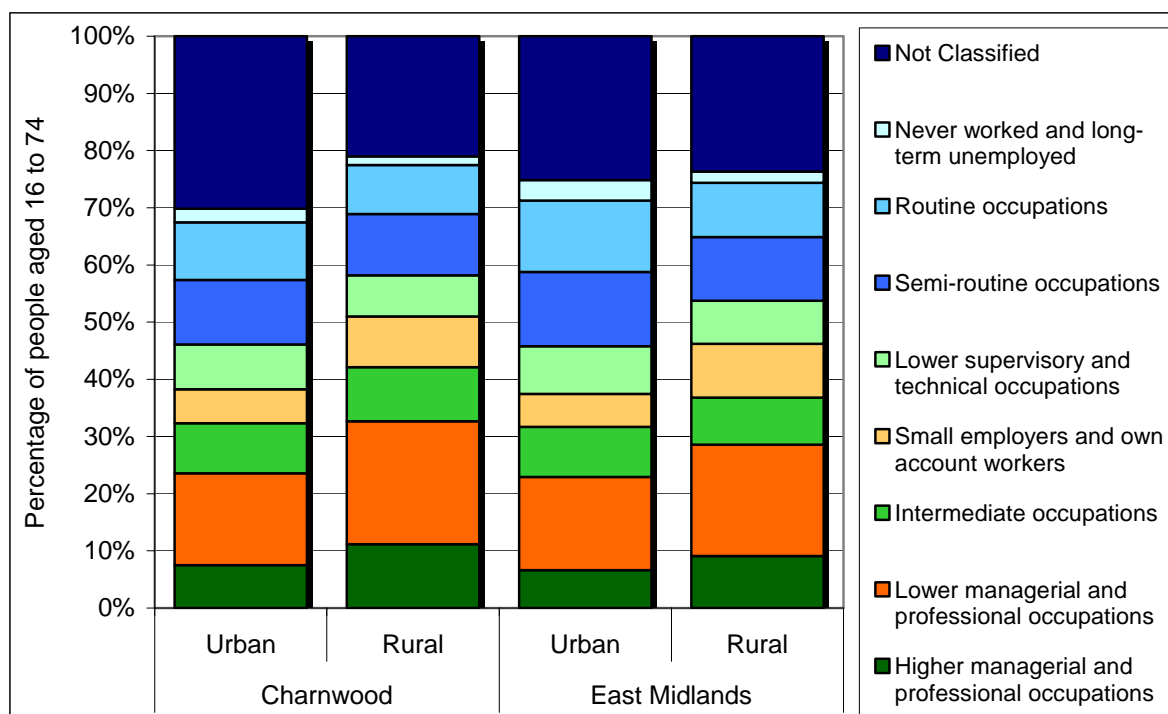

Source table from the Census: UV31 National Statistics Socio-economic classification

## Economic activity and average number of hours worked

In rural Charnwood 27.3% of people aged 16 to 74 are economically inactive. 51.8% of those people are retired, 12.4% are students and 19.5% are looking after the home or family.

In comparison 34.3% of people aged 16 to 74 are economically inactive in urban Charnwood and 31.8% are economically inactive in rural parts of the Government Office Region.

### Number of people aged 16 to 74 by economic activity

	Charnwood					East Midlands	
	Urban Total	Rural				Urban	Rural
		Total	Towns	Villages	Dispersed		
Economically active	55,688	21,087	15,105	5,031	951	1,414,615	611,715
Employee	43,929	16,759	12,324	3,726	709	1,144,070	475,439
Part-time	10,030	3,905	2,811	912	182	264,446	114,712
Full-time	33,899	12,854	9,513	2,814	527	879,624	360,727
Self-employed with employees	2,110	1,209	640	469	100	49,521	38,684
Part-time	291	180	91	74	15	6,983	5,636
Full-time	1,819	1,029	549	395	85	42,538	33,048
Self-employed without employees	3,552	1,865	1,207	562	96	85,172	59,706
Part-time	1,050	597	364	196	37	22,946	17,114
Full-time	2,502	1,268	843	366	59	62,226	42,592
Unemployed	2,345	651	493	140	18	77,703	21,007
Full-time Students	3,752	603	441	134	28	58,149	16,879
Economically inactive	29,026	7,912	5,288	2,192	432	708,925	285,601
Retired	10,639	4,095	2,631	1,220	244	285,518	141,383
Student	9,753	984	647	293	44	108,171	27,634
Looking after home/family	4,020	1,546	1,051	400	95	131,629	55,683
Permanently sick/disabled	2,829	781	597	156	28	120,485	39,298
Other	1,785	506	362	123	21	63,122	21,603
% economically active	65.7	72.7	74.1	69.7	68.8	66.6	68.2
% economically inactive	34.3	27.3	25.9	30.3	31.2	33.4	31.8

Source table from the Census: UV28 Economic activity

For the Census part-time working is defined as working 30 hours a week or less. Full-time is defined as working 31 or more hours a week.

Percentage of people aged 16 to 74 by economic activity

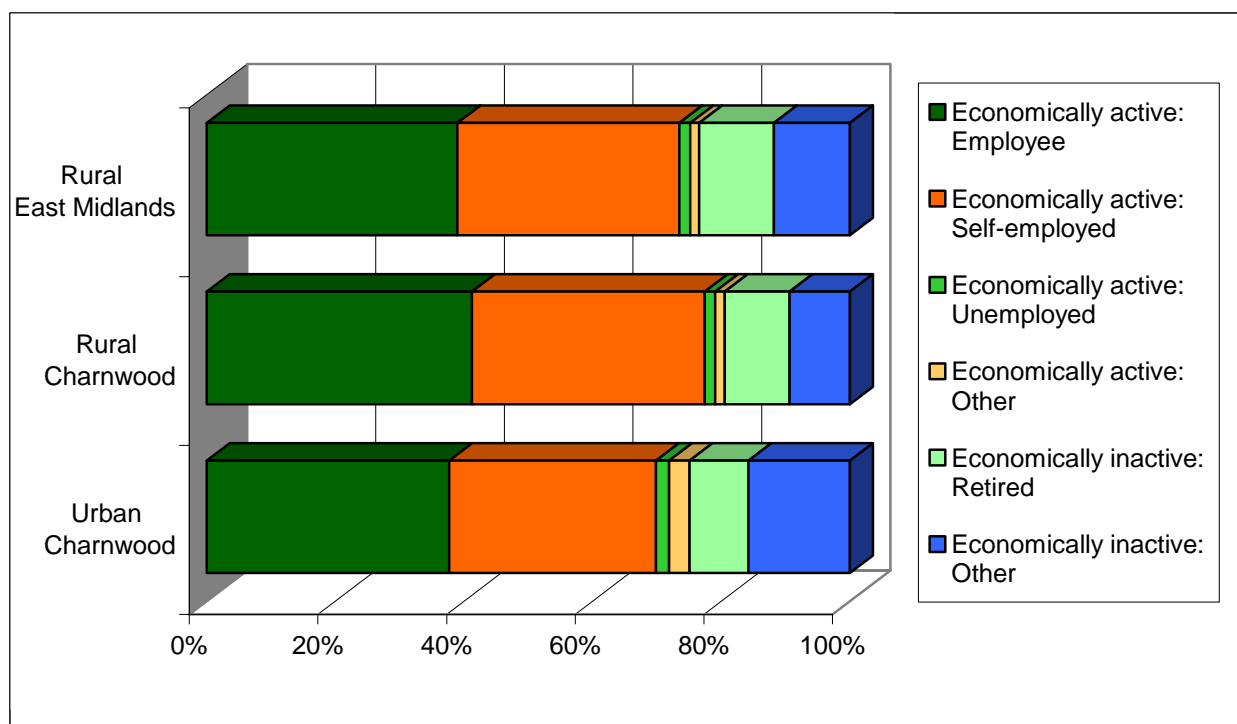

Source table from the Census: UV28 Economic activity

Number of people aged 16 to 74 in employment by number of hours worked per week

	Part-time				Full-time				Percent	
	1 to 2 hours	3 to 5 hours	6 to 15 hours	16 to 30 hours	31 to 37 hours	38 to 48 hours	49 to 59 hours	60 hours and over	Part-time	Full-time
<b>Charnwood</b>										
Urban	88	601	4,236	9,009	9,727	21,718	4,968	2,597	26.3	73.7
Rural	24	231	1,498	3,400	3,471	7,995	2,383	1,380	25.3	74.7
Less Sparse	24	231	1,498	3,400	3,471	7,995	2,383	1,380	25.3	74.7
Town	12	147	1,029	2,412	2,652	5,906	1,571	833	24.7	75.3
Village	9	69	392	815	665	1,775	699	457	26.3	73.7
Dispersed	3	15	77	173	154	314	113	90	28.5	71.5
Sparse	-	-	-	-	-	-	-	-	-	-
Town	-	-	-	-	-	-	-	-	-	-
Village	-	-	-	-	-	-	-	-	-	-
Dispersed	-	-	-	-	-	-	-	-	-	-
Total	112	832	5,734	12,409	13,198	29,713	7,351	3,977	26.0	74.0
Percentage rural	21.4	27.8	26.1	27.4	26.3	26.9	32.4	34.7		
<b>East Midlands</b>										
Urban	2,221	12,105	95,491	225,040	240,139	559,864	123,116	70,735	25.2	74.8
Rural	1,239	6,518	44,476	98,015	85,325	231,225	71,850	50,478	25.5	74.5
Total	3,460	18,623	139,967	323,055	325,464	791,089	194,966	121,213	25.3	74.7

Source table from the Census: UV41 Hours worked

Percentage of people in rural and urban parts of the Authority aged 16 to 74 in employment by number of hours worked.

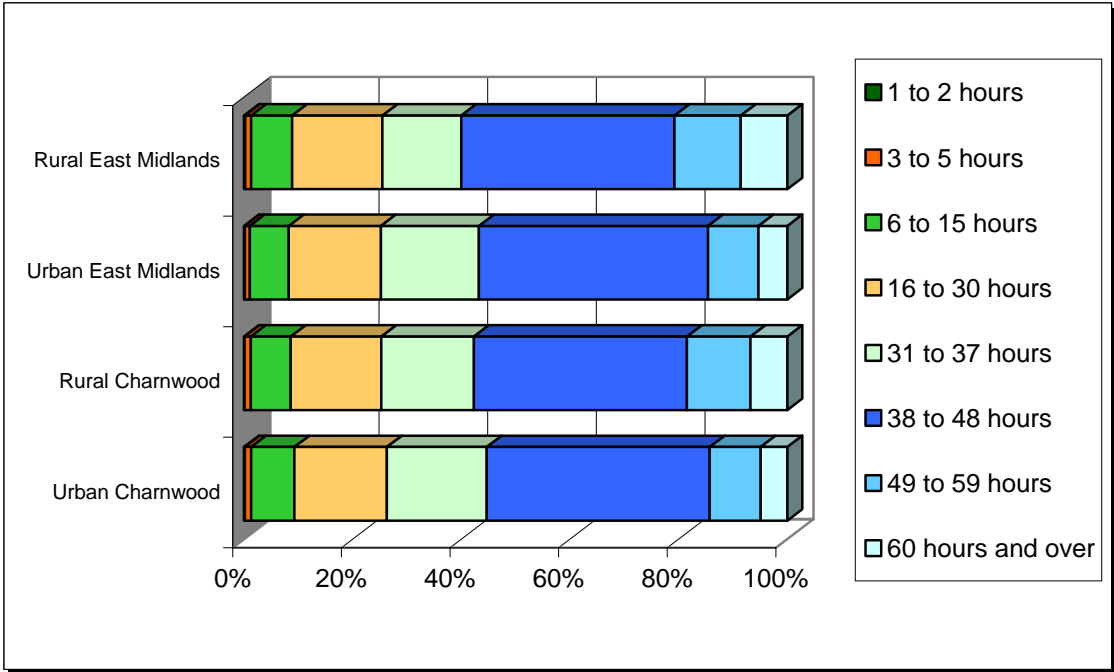

Source table from the Census: UV41 Hours worked

**Employment by industry type**

The three most common industries employing people aged 16 to 74 in rural Charnwood are: "Manufacturing", "Wholesale and retail trade; repairs" and "Real estate, renting and business activities"



## Number of people aged 16 to 74 in employment by industry type

	Charnwood					East Midlands	
	Urban	Rural			Dispersed	Urban	Rural
	Total	Total	Towns	Villages			
Agriculture, hunting and forestry	369	330	158	159	13	11,339	24,770
Fishing	3	-	-	-	-	81	117
Mining and quarrying	232	77	61	16	-	4,548	3,431
Manufacturing	11,650	4,205	3,150	870	185	277,184	104,604
Electricity, gas and water supply	385	172	145	24	3	11,602	4,324
Construction	3,430	1,515	1,142	320	53	89,148	42,490
Wholesale and retail trade; repairs	9,532	3,233	2,372	714	147	249,959	99,252
Hotels and restaurants	2,608	781	554	190	37	60,471	25,888
Transport, storage and communications	2,975	1,105	843	218	44	84,918	35,047
Financial Intermediation	1,488	626	422	172	32	41,904	16,952
Real estate, renting and business activities	5,601	2,416	1,634	655	127	135,175	64,452
Public administration and defence, social security	2,162	880	602	253	25	62,629	32,345
Education	5,699	2,161	1,475	581	105	100,115	49,435
Health and social work	4,524	2,035	1,435	490	110	142,828	60,535
Other community, social & personal service activities	2,225	823	570	213	40	55,983	24,409
Private households with employed persons	27	12	12	-	-	582	595
Extra-territorial organisations and bodies	18	3	3	-	-	123	263

Source table from the Census: UV34 Industry

## Accommodation and tenure

In rural Charnwood 93.8% of households live in houses or bungalows, 5.5% live in flats, apartments (and other similar properties) and 0.7% live in other types of accommodation such as shared dwellings, caravans, mobile or temporary structures. In urban Charnwood 88.5% of households live in houses or bungalows, 10.6% live in flats, apartments (and other similar properties) and 0.8% live in other types of accommodation such as shared dwellings, caravans, mobile or temporary structures.

## Number of households in the Authority and Government Office Region by accommodation type

	Charnwood					East Midlands	
	Urban	Rural			Dispersed	Urban	Rural
	Total	Total	Towns	Villages			
<b>In an unshared dwelling</b>	<b>45,409</b>	<b>16,641</b>	<b>11,770</b>	<b>4,071</b>	<b>800</b>	<b>1,272,537</b>	<b>523,393</b>
House or bungalow	40,339	15,635	10,894	3,956	785	1,118,934	495,998
Detached	12,183	7,032	3,939	2,633	460	327,407	252,504
Semi-detached	19,219	5,801	4,634	946	221	479,784	172,476
Terraced (including end-terrace)	8,937	2,802	2,321	377	104	311,743	71,018
Flat; maisonette or apartment	4,839	923	835	73	15	150,715	23,079
In a purpose-built block of flats	3,811	602	553	37	12	115,177	15,099
Part of a converted or shared house	612	187	163	24	-	23,351	4,059
In a commercial building	416	134	119	12	3	12,187	3,921
Caravan, mobile or temporary structure	231	83	41	42	-	2,888	4,316
<b>In a shared dwelling</b>	<b>156</b>	<b>36</b>	<b>36</b>	<b>-</b>	<b>-</b>	<b>2,626</b>	<b>376</b>

Source table from the Census: UV56 Accommodation Type (Households)

Percentage of households in the Authority and the Government Office Region by type of accommodation.

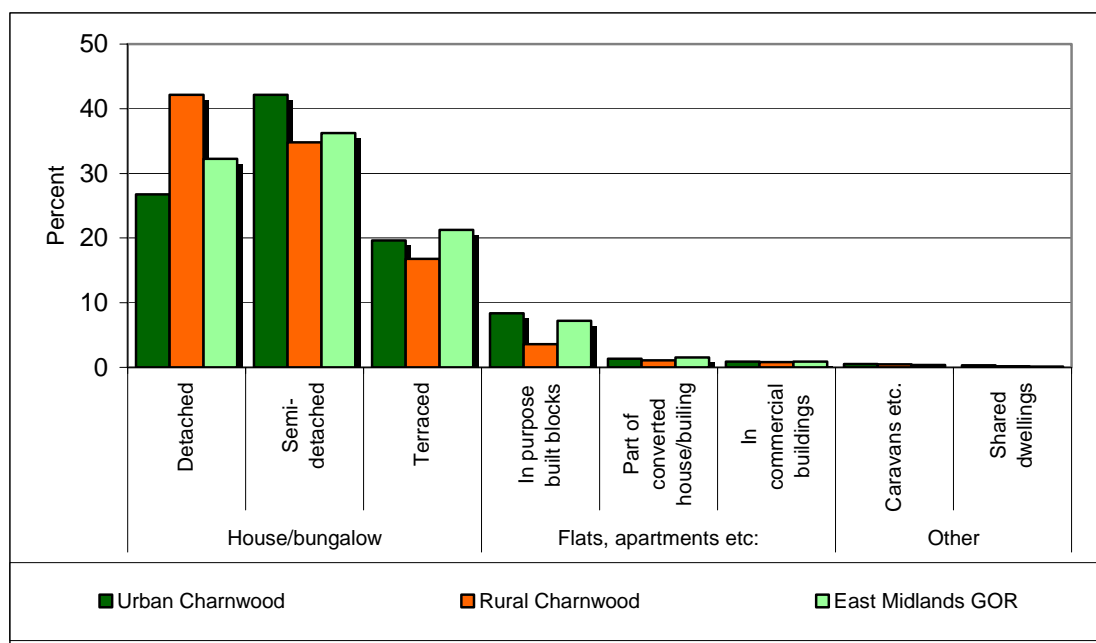

Source table from the Census: UV56 Accommodation Type (Households)

In rural Charnwood 83.5% of households live in owned accommodation, 7.8% live in social rented accommodation and 6.8% live in private rented accommodation.

In urban Charnwood 75.6% of households live in owned accommodation, 13.6% live in social rented accommodation and 8.9% live in private rented accommodation.

Number of households in the Authority and Government Office Region by tenure

	Charnwood					East Midlands	
	Urban	Rural			Dispersed	Urban	Rural
	Total	Total	Towns	Villages			
<b>Owned</b>	<b>33,503</b>	<b>13,521</b>	<b>9,481</b>	<b>3,367</b>	<b>673</b>	<b>857,921</b>	<b>392,729</b>
Owns outright	13,649	5,854	3,828	1,654	372	352,538	181,017
Owns with a mortgage or loan	19,614	7,613	5,614	1,704	295	498,104	209,356
Shared ownership	240	54	39	9	6	7,279	2,356
<b>Social rented</b>	<b>6,041</b>	<b>1,265</b>	<b>1,032</b>	<b>191</b>	<b>42</b>	<b>242,528</b>	<b>60,833</b>
Rented from Council (Local Authority)	4,559	1,205	990	173	42	191,942	47,984
Other social rented	1,482	60	42	18	-	50,586	12,849
<b>Private rented</b>	<b>3,947</b>	<b>1,094</b>	<b>758</b>	<b>291</b>	<b>45</b>	<b>105,304</b>	<b>38,736</b>
Private landlord or letting agency	3,613	939	666	228	45	94,575	31,618
Employer of a household member	53	35	18	17	-	1,621	2,287
Relative or friend of a household member	223	80	65	15	-	6,975	3,112
Other	58	40	9	31	-	2,133	1,719
<b>Living rent free</b>	<b>825</b>	<b>320</b>	<b>206</b>	<b>100</b>	<b>14</b>	<b>22,790</b>	<b>11,666</b>

Source table from the Census: UV63 Tenure (Households)

### Percentage of households by tenure

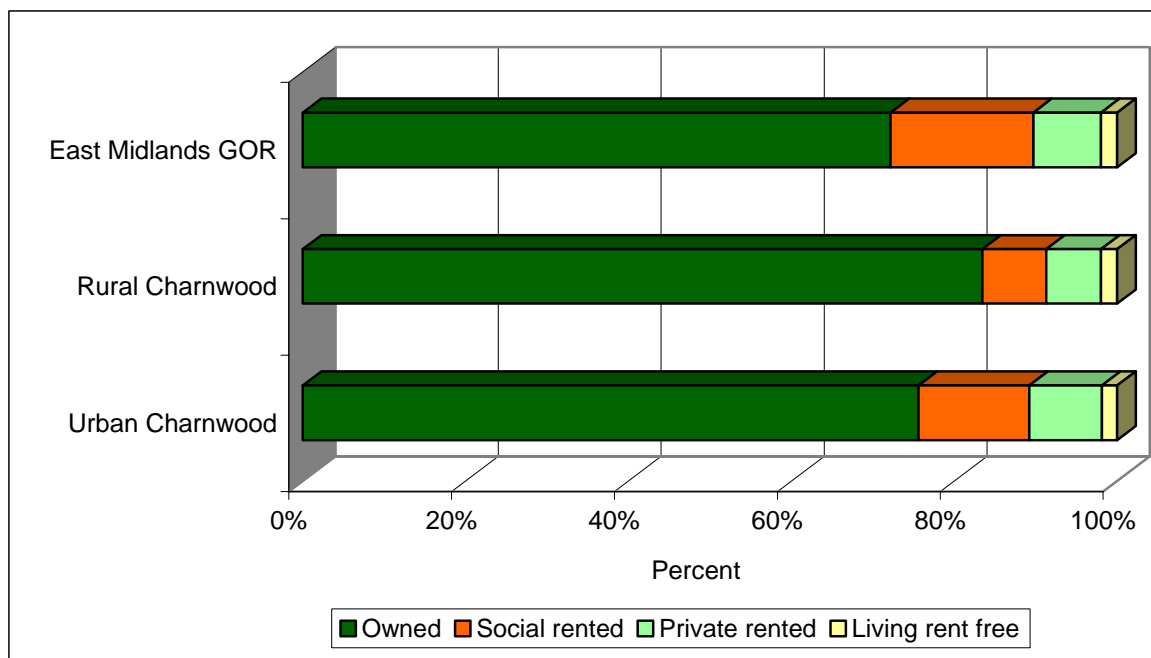

Source table from the Census: UV63 Tenure (Households)

### Car ownership

13.3% of households in rural Charnwood do not have a car or van available for private use. In urban parts of the Constituency it is 21.6%.

### Number of households by car/van availability to the household and the total number of cars\*

	Charnwood					East Midlands		Authority	GOR
	No car or van	1 car or van	2 cars or vans	3 cars or vans	4 or more cars or vans	No car or van	1 or more cars or vans	Total number of cars or vans	
Urban	9,560	20,578	11,573	2,023	571	346,642	881,820	52,378	1,280,841
Rural	2,145	6,624	5,801	1,199	355	73,536	430,321	23,459	713,269
Less Sparse	2,145	6,624	5,801	1,199	355	71,611	416,459	23,459	691,232
Town	1,771	4,969	3,762	714	214	47,494	217,235	15,638	342,704
Village	299	1,374	1,726	411	111	20,209	162,221	6,542	282,755
Dispersed	75	281	313	74	30	3,908	37,003	1,279	65,773
Sparse	-	-	-	-	-	1,925	13,862	-	22,037
Town	-	-	-	-	-	749	2,629	-	3,622
Village	-	-	-	-	-	838	7,986	-	12,863
Dispersed	-	-	-	-	-	338	3,247	-	5,552
<b>Total</b>	<b>11,705</b>	<b>27,202</b>	<b>17,374</b>	<b>3,222</b>	<b>926</b>	<b>420,178</b>	<b>1,312,141</b>	<b>75,837</b>	<b>1,994,110</b>
Percentage rural	18.3	24.4	33.4	37.2	38.3	17.5	32.8	30.9	35.8

Source table from the Census: UV62 Cars or Vans

\*(includes any company car or van if it is available for private use)

## **Access to Service**

The following tables give figures on the distance from rural households to ten types of services:

- 1.** Cash machines / ATMs
- 2.** Banks
- 3.** GPs
- 4.** Jobcentres
- 5.** Libraries
- 6.** Petrol stations
- 7.** Post offices
- 8.** Supermarkets
- 9.** Primary Schools
- 10.** Secondary Schools

## Distance to Cash Machines / ATMs and Banks

<b>Cash Machines / ATMs</b>	<2km	2-4km	4-6km	6-8km	8-10km	10-12km	12-14km	14-16km	>16km	Total
Number of rural households in the Authority within X km of a cash machine / ATM										
Less Sparse	14,036	1,951	881	1	-	-	-	-	-	16,869
Town	11,826	45	138	-	-	-	-	-	-	12,009
Village	1,551	1,770	740	1	-	-	-	-	-	4,062
Dispersed	659	136	3	-	-	-	-	-	-	798
Sparse	-	-	-	-	-	-	-	-	-	-
Town	-	-	-	-	-	-	-	-	-	-
Village	-	-	-	-	-	-	-	-	-	-
Dispersed	-	-	-	-	-	-	-	-	-	-
Rural Total	14,036	1,951	881	1	-	-	-	-	-	16,869
% of rural households										
in the Authority	83.2	11.6	5.2	-	-	-	-	-	-	100.0
in the Government Office Region	63.9	21.2	10.1	4.0	0.9	-	-	-	-	100.0

<b>Banks</b>	<2km	2-4km	4-6km	6-8km	8-10km	10-12km	12-14km	14-16km	>16km	Total
Number of rural households in the Authority within X km of a bank										
Less Sparse	6,655	7,824	1,888	502	-	-	-	-	-	16,869
Town	6,004	5,138	752	115	-	-	-	-	-	12,009
Village	440	2,197	1,049	376	-	-	-	-	-	4,062
Dispersed	211	489	87	11	-	-	-	-	-	798
Sparse	-	-	-	-	-	-	-	-	-	-
Town	-	-	-	-	-	-	-	-	-	-
Village	-	-	-	-	-	-	-	-	-	-
Dispersed	-	-	-	-	-	-	-	-	-	-
Rural Total	6,655	7,824	1,888	502	-	-	-	-	-	16,869
% of rural households										
in the Authority	39.5	46.4	11.2	3.0	-	-	-	-	-	100.0
in the Government Office Region	34.9	25.0	19.9	10.9	6.0	2.6	0.8	-	-	100.0

Source: Countryside Agency

## Distance to GPs and Jobcentres

<b>GPs</b>	<2km	2-4km	4-6km	6-8km	8-10km	10-12km	12-14km	14-16km	>16km	Total
Number of rural households in the Authority within X km of a GP										
Less Sparse	12,964	2,178	1,673	44	10	-	-	-	-	16,869
Town	11,052	102	855	-	-	-	-	-	-	12,009
Village	1,340	1,871	797	44	10	-	-	-	-	4,062
Dispersed	572	205	21	-	-	-	-	-	-	798
Sparse	-	-	-	-	-	-	-	-	-	-
Town	-	-	-	-	-	-	-	-	-	-
Village	-	-	-	-	-	-	-	-	-	-
Dispersed	-	-	-	-	-	-	-	-	-	-
<b>Rural Total</b>	<b>12,964</b>	<b>2,178</b>	<b>1,673</b>	<b>44</b>	<b>10</b>	<b>-</b>	<b>-</b>	<b>-</b>	<b>-</b>	<b>16,869</b>
% of rural households										
in the Authority	76.9	12.9	9.9	0.3	0.1	-	-	-	-	100.0
in the Government Office Region	53.3	27.4	14.3	3.9	1.0	0.1	-	-	-	100.0

<b>Jobcentres</b>	<2km	2-4km	4-6km	6-8km	8-10km	10-12km	12-14km	14-16km	>16km	Total
Number of rural households in the Authority within X km of a jobcentre										
Less Sparse	6	1,773	7,712	2,867	3,720	791	-	-	-	16,869
Town	-	1,608	6,189	1,338	2,860	14	-	-	-	12,009
Village	6	40	1,171	1,235	833	777	-	-	-	4,062
Dispersed	-	125	352	294	27	-	-	-	-	798
Sparse	-	-	-	-	-	-	-	-	-	-
Town	-	-	-	-	-	-	-	-	-	-
Village	-	-	-	-	-	-	-	-	-	-
Dispersed	-	-	-	-	-	-	-	-	-	-
<b>Rural Total</b>	<b>6</b>	<b>1,773</b>	<b>7,712</b>	<b>2,867</b>	<b>3,720</b>	<b>791</b>	<b>-</b>	<b>-</b>	<b>-</b>	<b>16,869</b>
% of rural households										
in the Authority	-	10.5	45.7	17.0	22.1	4.7	-	-	-	100.0
in the Government Office Region	4.2	11.8	22.1	22.3	17.9	9.5	7.1	3.4	1.6	100.0

Source: Countryside Agency

## Distance to Libraries and Petrol Stations

<b>Libraries</b>	<2km	2-4km	4-6km	6-8km	8-10km	10-12km	12-14km	14-16km	>16km	Total
Number of rural households in the Authority within X km of a library										
Less Sparse	12,584	3,201	1,049	35	-	-	-	-	-	16,869
Town	10,985	562	462	-	-	-	-	-	-	12,009
Village	1,166	2,283	578	35	-	-	-	-	-	4,062
Dispersed	433	356	9	-	-	-	-	-	-	798
Sparse	-	-	-	-	-	-	-	-	-	-
Town	-	-	-	-	-	-	-	-	-	-
Village	-	-	-	-	-	-	-	-	-	-
Dispersed	-	-	-	-	-	-	-	-	-	-
<b>Rural Total</b>	<b>12,584</b>	<b>3,201</b>	<b>1,049</b>	<b>35</b>	<b>-</b>	<b>-</b>	<b>-</b>	<b>-</b>	<b>-</b>	<b>16,869</b>
% of rural households										
in the Authority	74.6	19.0	6.2	0.2	-	-	-	-	-	100.0
in the Government Office Region	49.7	22.9	14.4	7.5	3.7	1.5	0.4	-	-	100.0

<b>Petrol Stations</b>	<2km	2-4km	4-6km	6-8km	8-10km	10-12km	12-14km	14-16km	>16km	Total
Number of rural households in the Authority within X km of a petrol station										
Less Sparse	11,758	4,888	223	-	-	-	-	-	-	16,869
Town	8,577	3,432	-	-	-	-	-	-	-	12,009
Village	2,888	954	220	-	-	-	-	-	-	4,062
Dispersed	293	502	3	-	-	-	-	-	-	798
Sparse	-	-	-	-	-	-	-	-	-	-
Town	-	-	-	-	-	-	-	-	-	-
Village	-	-	-	-	-	-	-	-	-	-
Dispersed	-	-	-	-	-	-	-	-	-	-
<b>Rural Total</b>	<b>11,758</b>	<b>4,888</b>	<b>223</b>	<b>-</b>	<b>-</b>	<b>-</b>	<b>-</b>	<b>-</b>	<b>-</b>	<b>16,869</b>
% of rural households										
in the Authority	69.7	29.0	1.3	-	-	-	-	-	-	100.0
in the Government Office Region	61.0	28.8	8.4	1.8	0.1	-	-	-	-	100.0

Source: Countryside Agency

## Distance to Post Offices and Supermarkets

<b>Post Offices</b>	<2km	2-4km	4-6km	6-8km	8-10km	10-12km	12-14km	14-16km	>16km	Total
Number of rural households in the Authority within X km of a post office										
Less Sparse	15,907	870	92	-	-	-	-	-	-	16,869
Town	12,007	2	-	-	-	-	-	-	-	12,009
Village	3,248	725	89	-	-	-	-	-	-	4,062
Dispersed	652	143	3	-	-	-	-	-	-	798
Sparse	-	-	-	-	-	-	-	-	-	-
Town	-	-	-	-	-	-	-	-	-	-
Village	-	-	-	-	-	-	-	-	-	-
Dispersed	-	-	-	-	-	-	-	-	-	-
<b>Rural Total</b>	<b>15,907</b>	<b>870</b>	<b>92</b>	<b>-</b>	<b>-</b>	<b>-</b>	<b>-</b>	<b>-</b>	<b>-</b>	<b>16,869</b>
% of rural households										
in the Authority	94.3	5.2	0.5	-	-	-	-	-	-	100.0
in the Government Office Region	86.9	10.5	2.1	0.5	-	-	-	-	-	100.0

<b>Supermarkets</b>	<2km	2-4km	4-6km	6-8km	8-10km	10-12km	12-14km	14-16km	>16km	Total
Number of rural households in the Authority within X km of a supermarket										
Less Sparse	7,456	7,643	1,658	112	-	-	-	-	-	16,869
Town	6,607	4,948	454	-	-	-	-	-	-	12,009
Village	552	2,216	1,182	112	-	-	-	-	-	4,062
Dispersed	297	479	22	-	-	-	-	-	-	798
Sparse	-	-	-	-	-	-	-	-	-	-
Town	-	-	-	-	-	-	-	-	-	-
Village	-	-	-	-	-	-	-	-	-	-
Dispersed	-	-	-	-	-	-	-	-	-	-
<b>Rural Total</b>	<b>7,456</b>	<b>7,643</b>	<b>1,658</b>	<b>112</b>	<b>-</b>	<b>-</b>	<b>-</b>	<b>-</b>	<b>-</b>	<b>16,869</b>
% of rural households										
in the Authority	44.2	45.3	9.8	0.7	-	-	-	-	-	100.0
in the Government Office Region	48.4	25.0	15.2	7.5	2.7	0.9	0.3	-	-	100.0

Source: Countryside Agency



## Distance to Primary Schools and Secondary Schools

<b>Primary Schools</b>	<2km	2-4km	4-6km	6-8km	8-10km	10-12km	12-14km	14-16km	>16km	Total
Number of rural households in the Authority within X km of a primary school										
Less Sparse	15,604	1,263	2	-	-	-	-	-	-	16,869
Town	11,275	734	-	-	-	-	-	-	-	12,009
Village	3,667	395	-	-	-	-	-	-	-	4,062
Dispersed	662	134	2	-	-	-	-	-	-	798
Sparse	-	-	-	-	-	-	-	-	-	-
Town	-	-	-	-	-	-	-	-	-	-
Village	-	-	-	-	-	-	-	-	-	-
Dispersed	-	-	-	-	-	-	-	-	-	-
<b>Rural Total</b>	<b>15,604</b>	<b>1,263</b>	<b>2</b>	<b>-</b>	<b>-</b>	<b>-</b>	<b>-</b>	<b>-</b>	<b>-</b>	<b>16,869</b>
% of rural households										
in the Authority	92.5	7.5	-	-	-	-	-	-	-	100.0
in the Government Office Region	87.3	10.8	1.8	0.1	-	-	-	-	-	100.0

<b>Secondary Schools</b>	<2km	2-4km	4-6km	6-8km	8-10km	10-12km	12-14km	14-16km	>16km	Total
Number of rural households in the Authority within X km of a secondary school										
Less Sparse	8,075	7,208	1,469	106	11	-	-	-	-	16,869
Town	7,052	4,419	538	-	-	-	-	-	-	12,009
Village	599	2,451	895	106	11	-	-	-	-	4,062
Dispersed	424	338	36	-	-	-	-	-	-	798
Sparse	-	-	-	-	-	-	-	-	-	-
Town	-	-	-	-	-	-	-	-	-	-
Village	-	-	-	-	-	-	-	-	-	-
Dispersed	-	-	-	-	-	-	-	-	-	-
<b>Rural Total</b>	<b>8,075</b>	<b>7,208</b>	<b>1,469</b>	<b>106</b>	<b>11</b>	<b>-</b>	<b>-</b>	<b>-</b>	<b>-</b>	<b>16,869</b>
% of rural households										
in the Authority	47.9	42.7	8.7	0.6	0.1	-	-	-	-	100.0
in the Government Office Region	34.4	27.4	19.9	10.4	4.9	2.4	0.6	0.1	-	100.0

Source: Countryside Agency

## **Further information:**

All the information in this document, except the tables on “Access to Services”, has been calculated from the 2001 Census Univariate Tables for Census Output Areas published by the Office of National Statistics (<http://www.statistics.gov.uk>). Further information about the Census is available at: <http://www.statistics.gov.uk/census2001/default.asp>

There are slight differences (e.g. in total population) between tables because of imputation for non-response and disclosure issues when using Output Area data. Overall the 2001 Census achieved a 98% response rate. For further information on the quality of data at Local Authority level please see: <http://www.statistics.gov.uk/census2001/la.asp>

Each Output Area in England and Wales has been classified using the harmonised urban / rural definition published by the ONS on 2<sup>nd</sup> August 2004 in Bulletin 2004/14 ([http://www.statistics.gov.uk/geography/bulletins/bulletin2004\\_14.asp](http://www.statistics.gov.uk/geography/bulletins/bulletin2004_14.asp)). The Output Area urban/rural data was then aggregated to provide the urban / rural totals for the Local Authority, Government Office Regions and England. More information about the urban / rural definition is available at: <http://www.statistics.gov.uk/geography/nrudp.asp>

The “Access to Services” information comes from the Countryside Agency.

Defra’s website also has further information about rural affairs:  
<http://www.defra.gov.uk/rural/default.htm>

## **Produced by:**

Defra, Rural Statistics Unit

Email: [rural.statistics@defra.gsi.gov.uk](mailto:rural.statistics@defra.gsi.gov.uk)

October 2004