

UK Port Freight Statistics: 2011 final figures

The importance of shipping and trade to the economy of the UK, an island nation, has resulted in the establishment of a large number of ports around the coast, which are very diverse in terms of size and type of cargo handled. Around 95 per cent by volume of the UK's international trade is transported by sea, and at least until recently, the UK port sector handled a greater weight of goods than any other in Europe. The statistics in this release are collected to provide information on trends and patterns in the handling of freight traffic at UK sea ports. It summarises the final 2011 figures on freight handled by UK sea ports, updating provisional figures which were published in July. Provisional quarterly summary statistics on freight handled by UK major ports are also updated quarterly in a separate release.



Key findings	1
Port statistics	2
Index to more detailed statistics	6
Background to the sector	7
Glossary	8
Strengths & weaknesses of the data	9
Users & uses of the data	9
Background notes	10

The key findings:

- In 2011, total freight traffic through UK ports was 519 million tonnes (Mt), an increase of 1 per cent on 2010, but still 11 per cent below the 2005 level. The traffic handled by UK ports has generally grown fairly steadily over the long term. The first decade of the 21st century saw a levelling off of this trend, albeit with the highest ever traffic recorded in 2005. This was followed by a substantial drop of 11 per cent between 2008 and 2009 with the onset of the recession.
- Compared with 2010, inwards traffic increased by 5 per cent to 328 Mt, whilst outwards traffic decreased by 4 per cent to 192 Mt.
- Grimsby and Immingham remained the UK's leading port in 2011, handling 57 Mt (11 per cent of UK traffic). It was followed by London with 48.8 Mt (9 per cent), Milford Haven with 48.7 Mt (9 per cent) and Southampton with 38 Mt (7 per cent).
- In 2011, UK major ports handled 15.3 million freight units, almost unchanged compared with 2010. They also handled 6.0 million passenger vehicles, a decrease of 4 per cent on 2010.
- Dover, the top UK port for roll-on roll-off (ro-ro) freight, handled 2 million ro-ro main freight units (road goods vehicles, unaccompanied trailers and shipborne port-to-port trailers).
- Felixstowe was the UK's largest container port handling 2 million containers.

FURTHER INFORMATION

Responsible Statistician:
Margaret Talbot
020 7944 4131

Media Enquiries:
020 7944 3066

Public Enquiries:
Margaret Talbot
020 7944 4131
maritime.stats@dft.gsi.gov.uk

1. Port Statistics: 2011 final figures

This annual release presents final statistics for freight traffic handled at UK ports in 2011. It includes both international and domestic traffic

All freight traffic

The figures show that in 2011:

- Total freight traffic through UK ports was 519 million tonnes (Mt), an increase of 1 per cent on 2010.
- The traffic handled by UK ports has generally grown fairly steadily over the long term. The first decade of the 21st century saw a levelling off of this trend, albeit with the highest ever traffic recorded in 2005. This was followed by a substantial drop of 11 per cent between 2008 and 2009 with the onset of the recession. Traffic in 2011 remained 11 per cent below the 2005 peak.
- Compared with 2010, inwards traffic increased by 5 per cent to 328 Mt, whilst outwards traffic decreased by 4 per cent to 192 Mt.
- Growth in imports has been much stronger than exports over the last twenty years, reflecting the changing structure of the economy from manufacturing to service industries (and particularly reductions in exports of crude oil by sea). Domestic traffic has declined over the same period.

Fig 1: (a) UK port traffic by direction (b) UK port traffic – imports, exports and domestic: 1981-2011

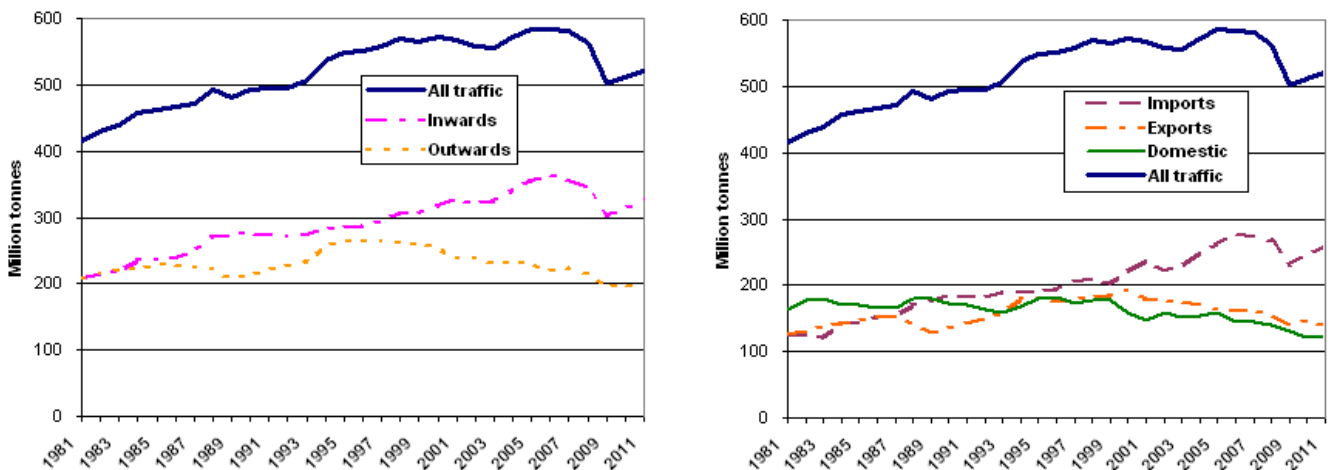

All freight traffic by port

This traffic was handled at around 120 commercially active ports, over 97 per cent of it (507 Mt) was through the 52 major ports, for which more detailed statistical breakdowns are available in this release.

Grimsby & Immingham maintained its position as the UK's busiest port in terms of tonnage in 2011 with 57.2 Mt (up 3 Mt on 2010), followed by London with 48.8 Mt (up 0.7 Mt).

The table lists the top ten UK ports in 2011 in terms of tonnage, accounting for 69 per cent of goods handled in all UK ports.

Top ten busiest ports in 2011 compared with 2010

Million tonnes		
Port	2011	2010
Grimsby & Immingham	57,227	54,029
London	48,796	48,062
Milford Haven	48,699	42,788
Southampton	37,878	39,365
Tees and Hartlepool	35,198	35,697
Liverpool	32,660	30,020
Forth	27,878	34,335
Felixstowe	26,817	25,756
Dover	24,251	24,093
Medway	16,076	13,971

Freight traffic by cargo type

Today most seaborne freight is either bulk-handled (with the goods loaded directly into the ships holds or tanks by pipeline, conveyor or grab) or unitised (lifted or rolled onto the ship inside a container or vehicle from which it is not unpacked). Those types of cargo which are still individually handled are referred to as 'other general cargo', and for the most part consist of commodities for which specialised techniques are used (e.g. metal products, timber).

Figure 2: UK major port traffic by cargo type (tonnage): 2011

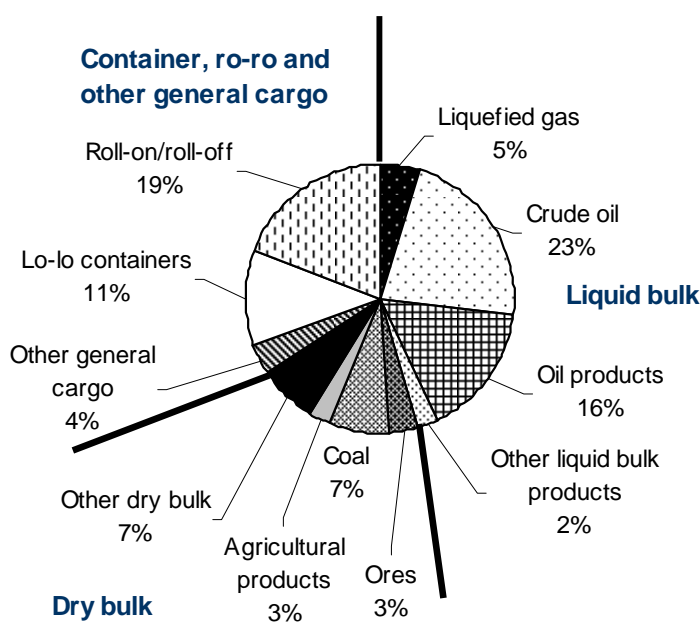

The breakdown of major port traffic by cargo type (tonnage) in 2011 was: liquid bulk 46 per cent, dry bulk 20 per cent, other general cargo 4 per cent; lift-on lift-off (lo-lo) containers 11 per cent; and roll-on/roll-off (ro-ro) cargo 19 per cent (see figure 2).

Figure 3 shows liquid bulk traffic through the major ports was 0.5 per cent lower than in 2010, and 16 per cent down on 2001. Dry bulk traffic was 6 per cent up on 2010, and 10 per cent down on 2001. Container and ro-ro freight traffic was 2 per cent up on 2010, and 15 per cent up on 2001.

Figure 3: UK major port traffic by cargo type (tonnes): 1995-2011

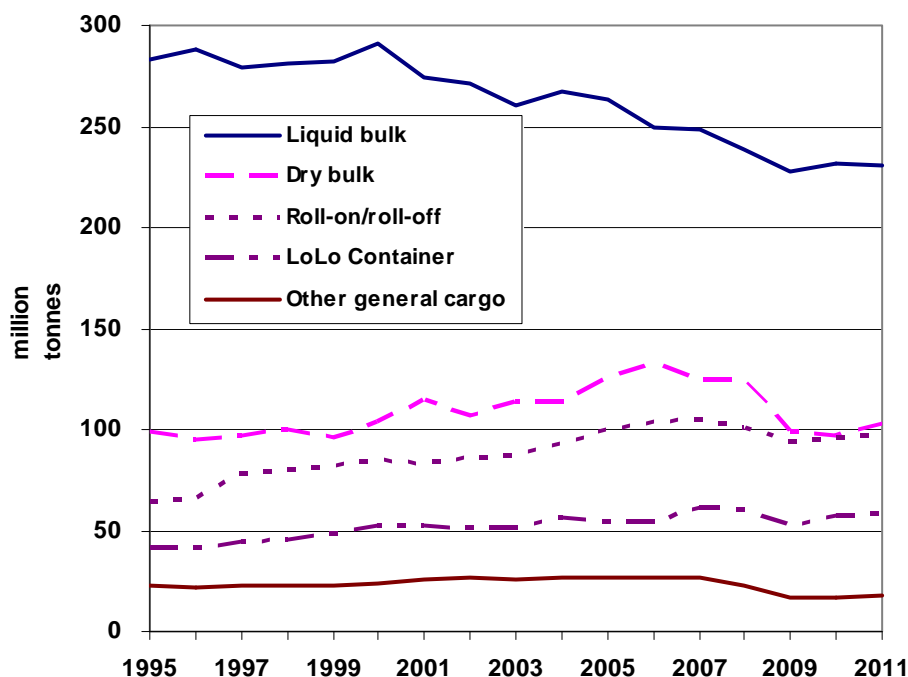

A steady reduction in crude oil exported by sea since 2000 is driving the decline in liquid bulk traffic, and also the decline in all outward traffic including exports. Increasing imports of coal were behind the increase in dry bulk traffic from 2002 until 2006. Coal imports were driven by the increasing demand from power stations. This gradually declined through 2007 and 2008 and then dropped considerably with the onset of the recession in 2009.

Oil and gas traffic	Thousand tonnes	Percent	Non-oil and gas traffic	Thousand tonnes	Percent
Milford Haven	47,866	21.9	Grimsby & Immingham	36,913	12.8
Southampton	25,106	11.5	London	29,749	10.3
Forth	22,848	10.5	Felixstowe	26,812	9.3
Tees and Hartlepool	20,495	9.4	Dover	24,251	8.4
Grimsby & Immingham	20,314	9.3	Liverpool	20,759	7.2
London	19,047	8.7	Tees and Hartlepool	14,703	5.1
Liverpool	11,901	5.4	Southampton	12,772	4.4
Sullom Voe	10,134	4.6	Belfast	11,596	4.0
Rivers Hull and Humber	9,372	4.3	Hull	9,032	3.1
Medway	7,351	3.4	Medway	8,725	3.0
All above ports	194,435	89	All above ports	195,314	67.7
All major UK ports	218,547	100	All UK major ports	288,448	100

Unitised freight traffic

Unitised freight (lifted or rolled onto a ship inside a container or vehicle from which it is not unpacked) is measured in terms of the number of units, as well as the weight of the goods they contain.

Figure 4: UK major ports freight units by unitised cargo type: 2011

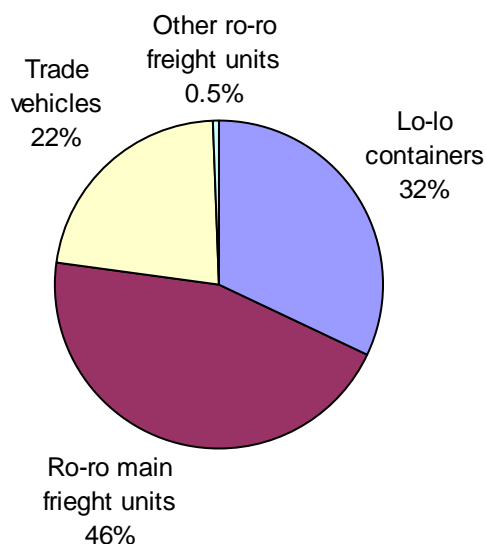

In 2011, UK major ports handled 15.3 million freight units, a very slight drop (44 thousand units) on 2010.

In 2011 a total of 11.8 million lo-lo containers and ro-ro main freight units were handled at UK major ports, down 1 per cent on 2010. The number of lo-lo containers and ro-ro main freight units rose steadily each year from 10.7 million in 2001 to a peak of 13.3 million in 2007; between 2007 and 2011 there was a drop of 11 per cent.

Felixstowe maintained its position as the UK's largest container port in 2011 with 2.0 million containers, down 5 per cent on 2010. The top ten container ports in 2011 were as follows:

Top ten busiest container ports in 2011 compared with 2010

Port	2011		2010	
	Lolo containers	TEU	Lolo containers	TEU
Felixstowe	1,980	3,249	2,074	3,415
Southampton	965	1,590	945	1,564
London	429	736	425	733
Liverpool	404	664	400	662
Medway	240	402	263	440
Tees and Hartlepool	152	263	146	252
Forth	145	245	129	217
Belfast	128	219	125	214
Hull	116	220	105	203
Grimsby & Immingham	68	125	61	110

Dover was the top UK port for ro-ro freight with 2.0 million ro-ro main freight units (road goods vehicles, unaccompanied trailers and shipborne port-to-port trailers), down 1 per cent on 2010. Grimsby & Immingham was the next biggest port for ro-ro main freight units at 0.7 million units, down 3 per cent on 2010.

UK major ports also handled 6.0 million passenger vehicles in 2011, a decrease of 4 per cent on 2010. Although passenger vehicles are another type of roll-on roll-off unit, they are not counted as freight units.

European port traffic

Historically, the UK ports industry has been the largest in Europe in terms of tonnage of freight handled. However, according to Eurostat statistics, the UK was overtaken by the Netherlands (dominated by the port of Rotterdam) during 2010. In 2010, five of the busiest 20 ports in Europe, in terms of tonnage handled, were in the UK.

Figure 5: Total sea port freight traffic in top seven European countries: 2001 – 2011

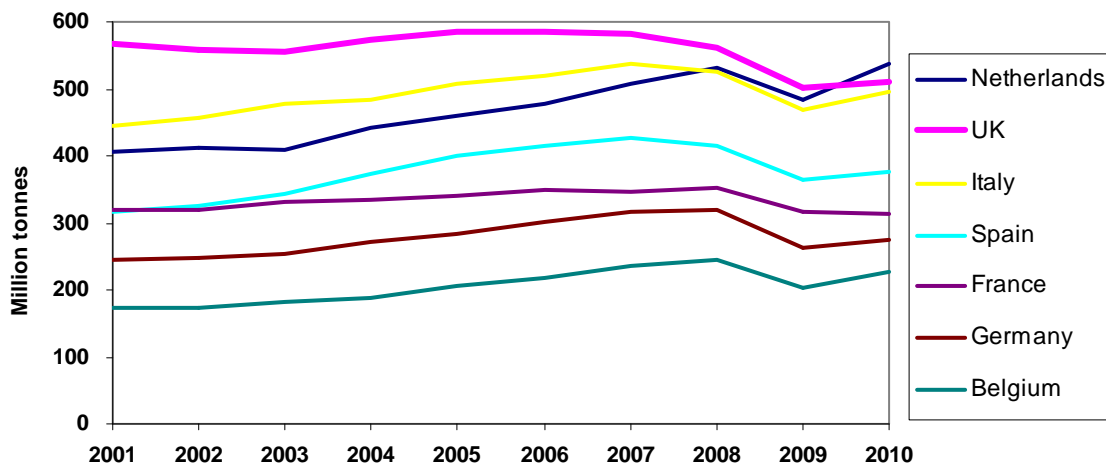

2. Index to More Detailed Port Freight Traffic Statistics

Many more detailed tables of results are published on the DfT web site. They are organised as follows:

Table reference	Contents
port0101-port0117	Tables showing traffic by weight for all cargo types. Some tables cover all ports where estimates are available, others cover all major ports or all minor ports
port0201-port0212	Tables showing numbers of units and, where applicable, weight of goods carried, for various unitised cargo types only. Most tables cover major ports only.
port0301-port0307	Summary tables mainly showing the top ports for various traffic types, plus maps and some European comparisons
port0401-port0452	Detailed tables showing full detail for each major port individually
port0498 & port0499	Detailed data files allowing the user to produce their own analyses for almost all combinations of data for major ports from 2005 onwards
port0501-port0509	Quarterly summary results (provisional results for the most recent year). Total weight and total units by port.
port0601-port0603	Vessel movement statistics for UK ports.

A full index of the port freight traffic and all other maritime statistics tables is available on the web site, along with a Technical Note providing more information about the data.

3. Background to the UK Ports Sector

The importance of shipping and trade to the economy of the UK, an island nation, has resulted in the establishment of a large number of ports around the coast, which are very diverse in terms of size and type of cargo handled. Of the hundreds of ports in the UK for which statutory harbour authority powers have been granted, around 120 are commercially active.

Around 95 per cent by volume of the UK's international trade is transported by sea, and at least until recently, the UK port sector handled a greater weight of goods than any other in Europe. In addition to the freight traffic discussed in this release, around 45 million people a year use UK ports to travel internationally and domestically. In 2011 there were 23 million international ferry and cruise passenger journeys to and from the UK, a further 3.7 million domestic passengers on sea crossings and 19 million on island services such as to the Isle of Wight and Scottish Islands (see Sea Passenger statistics).

Ports are owned and managed by private companies, by trust ports and by municipal authorities. With the exception of naval dockyards (which are outside the scope of these statistics), UK ports operate independently of Government. The role of the UK Government in relation to the ports industry since the majority of the industry was privatised has generally been to ensure that IMO¹ standards and EU² laws are appropriately transposed, to keep applicable domestic legislation under review and to promote voluntary compliance with guidance such as the Port Marine Safety

¹ International Maritime Organization

² European Union

Code. The Government also has some powers of appointment to the boards of five trust ports³, a number which has reduced significantly in recent years.

The various business activities going on within ports, such as cargo handling, may be carried out by several different bodies. At some ports, the port authority is responsible for all the port's business activities within its jurisdiction, while at others a harbour authority may only be responsible for some functions such as conservancy (the function of conserving, maintaining or improving the navigation of tidal waters) and pilotage (services provided to secure the safety of ships navigating in, or in the approaches, to the harbour). DfT port freight statistics cover all freight handled at ports, whether this activity is managed directly by the port conservancy authority or not.

The private sector operates all but six of the largest 20 ports by tonnage and handles around two thirds of UK port traffic. Some company ports, such as Felixstowe and Manchester, have always been in private hands. A group of ports formerly operated by the British Transport Docks Board was privatised in the 1980s, becoming Associated British Ports (ABP). ABP currently owns 21 ports, accounting for around one quarter of UK traffic. Several large former trust ports were sold into company ownership between 1992 and 1997 under the Ports Act 1991, and proposals were put forward, originally in 2010, by the Dover Harbour Board for the sale of Dover.

Trust ports are independent statutory bodies governed by independent boards of trustees acting in the interests of all stakeholders. Any surplus revenue from operations is normally invested in improving facilities. While some trust port authorities operate terminal facilities, others act as conservancy and pilotage authorities, or focus on fishing or leisure activities, or have income derived solely from non-port related activities. Trust ports are mainly small to medium sized enterprises, but some are large ports – e.g. Aberdeen, Belfast, Dover and Milford Haven.

Many municipal ports concentrate on leisure and fishing activities, but several have significant volumes of port traffic, including Sullom Voe (Shetland), Flotta (Orkney), Portsmouth, Ramsgate and Sunderland.

4. Glossary

- Ports: The 'ports' for which statistics are presented generally correspond to ports for which statutory harbour authority powers have been granted, of which around 120 are commercially active in the cargo handling field. They range from authorities such as the Port of London, which extends 95 miles from Teddington to the North Sea, and encompasses many separate wharves and terminals (with freight traffic mainly in the lower reaches nearer the sea), to small harbour trusts responsible for quays, piers and other facilities which are of only local significance. Some port authorities are responsible for all the port's business activities, while others — including the Port of London Authority — may only be responsible for certain

³ Multiple board members at Dover, Tyne, Harwich Haven and the Port of London Authority, and chairman only at Milford Haven.

functions such as conservancy (the power to conserve, maintain or improve the navigation of tidal waters) and pilotage (services need to be provided to secure the safety of ships navigating in, or in the approaches to, the harbour), leaving operations to other parties. These statistics cover all freight traffic handled at ports, regardless of the organisational arrangements. A full list of the undertakings reporting statistics is included in the [Technical Notes](#).

- Major ports: Ports handling over one million tonnes per year, and a small number of other key ports, together accounting for over 97% of UK port traffic. More detailed statistics are collected from these ports.
- Minor ports: All other ports handling freight traffic. Only total weight of goods loaded and unloaded is collected from these ports.
- Tonnage: The weight of goods transported, including crates and other packaging, but excluding the unloaded weight of any shipping containers, road goods vehicles, trailers and other items of transport equipment where these are used.
- Units: Includes all roll-on roll-off (ro-ro) units whether carrying freight or not (road goods vehicles, unaccompanied trailers, shipborne port-to-port trailers, passenger vehicles, trade vehicles, and other ro-ro units), as well as lift-on lift-off (lo-lo) containers. In most port statistics outputs, freight-carrying roll-on roll-off units are normally reported separately from others, but this detail is not available at the time of publication of the quarterly statistics, in which combined totals are given.
- Main freight units: all lo-lo containers and those ro-ro units intended mainly for carrying freight - road goods vehicles, unaccompanied trailers, rail wagons, shipborne port to port trailers and shipborne barges.
- Lo-lo (lift-on lift-off) containers: standard shipping containers that are lifted on or off ships. Containers can also be carried on ro-ro (roll-on roll-off) services, usually on port-to-port trailers, road goods vehicles or unaccompanied trailers, in which case they will be treated as ro-ro traffic.

5. Strengths and weaknesses of the data

- The port freight statistics relate to traffic to and from ports in United Kingdom, unless otherwise stated, and do not cover ports in the Isle of Man or the Channel Islands.
- Provisional annual results are published approximately 6 months after the end of the calendar year to which they relate ([Provisional 2011 port freight statistics](#)). A subset of the port freight statistics tables is provisionally updated at this stage (PORT0101, PORT0102, PORT0201 and PORT0202). These statistics are based on the annual returns from major ports (MSD2X – tonnage and number of units by cargo category and direction) and minor ports (MSD5 – inwards and outwards tonnage only) provided at the end of the year. A split into broad cargo type is available for each major port. Some additional quality checks will have been possible,

compared with the earlier quarterly data (MSD2 – from major ports only giving tonnage and number of units, of all types, by direction). However, full checks of MSD2/2X data from ports against MSD1 data from shipping agents, and grossing of the final data will not have been completed, so the data remain provisional at this stage. However, past experience is that the figures for the vast majority of ports do not change between the publication of provisional and final annual results.

- Final detailed port freight statistics are published about 9 months after the year end. At this stage a full reconciliation of port and shipping agent data will have been carried out, and the grossing procedures described in the [Technical Note](#) are completed and checked. The detailed results are based on this grossed data and the full range of analyses, including those by route and vessel type are then available. This stage has been reached for 2011 data with this release.

6. Users and uses of the data

These statistics are collected to provide information on trends and patterns in the handling of freight traffic at UK sea ports. Users of the data include central government, the devolved administrations and local government, the maritime industry, transport consultants and academics, and international organisations. Uses, both inside and outside government, include:

- To provide general background to sector trends, and to inform the development and evaluation of policy, and to inform decision making
- In the development or testing of transport and environmental models and forecasts
- In market analysis by transport consultants and businesses.
- To respond to requests for information from Parliament, members of the public and international organisations, including Eurostat's compilation of maritime statistics for the EU

We continuously review the content of these statistics to ensure that they provide the most useful information whilst minimising burdens on data providers. We welcome any feedback on these statistics by email to maritime.stats@dft.gsi.gov.uk.

7. Background notes

1. The web tables and charts give further detail of the key results presented in this statistical release. They are available here:
http://www.dft.gov.uk/statistics?post_type=table&series=ports-parent-series
2. An [Index](#) to all maritime statistics tables is also available. This gives cross-references to the former Maritime Statistics printed compendium, and other superseded printed publication.

-
3. The Technical Note giving full guidance on the methods used to compile these statistics can be found here: <http://assets.dft.gov.uk/statistics/series/ports/portstattechnote.pdf>
 4. National Statistics are produced to high professional standards set out in the National Statistics Code of Practice. They undergo regular quality assurance reviews to ensure they meet customer needs. <http://www.statisticsauthority.gov.uk/assessment/code-of-practice/index.html>.
 5. These statistics were assessed by the United Kingdom Statistics Authority (UKSA) to determine their compliance with the Code of Practice for Official Statistics. An assessment report was published in June 2012 (Report 221). <http://www.statisticsauthority.gov.uk/assessment/assessment/assessment-reports/>
 6. Details of Ministers and officials who receive pre-release access to these statistics up to 24 hours before release can be found here: <http://assets.dft.gov.uk/statistics/series/ports/portstatsprerelease.pdf>
 7. The next update in this series will be published in June 2013. It will contain provisional figures on freight through UK sea ports for 2012.
 8. Provisional summary quarterly statistics on freight handled by UK major ports are also updated quarterly. The latest update can be found here: http://www.dft.gov.uk/statistics?post_type=release&topic=ports
 9. Statistics on freight handled at European sea ports are published by Eurostat. Eurostat publications, data tables and databases can be found at [Eurostat Publications](#)

PORT0101

All UK ports, all freight traffic, by port and direction: 1965 - 2011

Thousand tonnes

Ports	Port Group	2001	2002	2003	2004	2005	2006	2007	2008	2009	2010	2011
(a) All traffic												
Aberdeen	Scotland East Coast	3,845	3,645	3,233	3,888	4,609	4,663	5,131	4,833	4,570	4,164	4,165
Anglesey Marine Terminal	West and North Wales	-	-	-	-	-	-	-	-	-	-	-
Appledore	Bristol Channel	98	85	78	12	90	75	64	66	46	51	37
Ardrishaig	Scotland West Coast	45	54	98	133	136	171	149	107	63	111	124
Ayr	Scotland West Coast	274	241	291	401	418	419	553	557	335	558	402
Bangor	Northern Ireland	-	-	-	-	-	-	-	-	-	-	-
Barnstaple	Bristol Channel	23	37	35	87	26	2	-	-	-	-	-
Barra Castlebay	Scotland West Coast	-	-	-	-	-	-	1	-	-	-	-
Barrow	Lancs and Cumbria	225	279	241	206	151	145	192	206	112	320	298
Barry	Bristol Channel	586	547	457	403	443	515	456	465	327	281	259
Belfast	Northern Ireland	13,402	12,825	13,201	13,559	13,500	13,514	13,416	13,040	12,050	12,827	13,561
Berwick	North East	110	89	134	89	76	94	83	94	60	65	87
Bideford	Bristol Channel	75	22	43	39	42	57	62	31	14	15	46
Blyth	North East	761	786	885	892	915	1,147	1,464	1,069	766	842	1,094
Boston	Wash & Northern E Anglia	847	766	1,035	705	767	834	836	961	702	951	838
Bridgwater	Bristol Channel	104	86	101	105	106	91	50	46	31	40	45
Bridport	West Country	-	-	-	-	-	-	-	-	-	-	-
Brightlingsea ¹	Thames and Kent	248	76	125	138	118	97	103	82	20	31	31
Bristol	Bristol Channel	10,895	10,083	11,439	10,759	11,206	12,261	11,178	11,527	8,999	7,272	8,202
Buckie	Scotland East Coast	100	96	76	79	96	95	108	102	105	108	113
Burghead	Scotland East Coast	-	-	-	-	-	-	-	-	-	-	-
Burry Port	Bristol Channel	-	-	-	-	-	-	-	86	91	100	71
Caernarfon	West and North Wales	-	-	-	-	-	-	-	-	-	-	-
Cairnryan ²	Scotland West Coast	2,014	2,099	2,328	2,849	3,274	3,145	3,163	2,928	2,572	2,634	2,932
Cardiff	Bristol Channel	2,739	2,209	2,287	2,504	2,450	2,873	3,057	2,596	1,992	2,232	2,025
Carrickfergus	Northern Ireland	-	-	-	-	-	-	-	-	-	-	-
Charlestown	West Country	-	-	-	-	-	-	-	-	-	-	-
Chichester	Sussex and Hampshire	402	362	357	325	155	165	226	160	115	106	112
Clyde incl. Ardrossan	Scotland West Coast	11,069	9,733	9,214	11,507	15,737	14,981	12,063	14,338	12,552	12,283	13,431
Colchester	Thames and Kent	-	-	-	-	-	-	-	-	-	-	-
Coleraine	Northern Ireland	45	54	54	53	67	55	74	61	33	41	39
Corpach	Scotland West Coast	-	-	-	2	-	-	-	161	121	150	140
Cowes, Isle of Wight	Sussex and Hampshire	480	213	281	193	179	235	266	252	149	257	223
Craignure	Scotland West Coast	-	-	-	-	-	-	9	-	-	-	-
Cromarty Firth	Scotland East Coast	2,145	2,658	3,501	3,208	3,325	3,206	3,502	2,252	2,864	3,663	4,020
Dartmouth	West Country	-	-	-	-	40	-	-	-	-	-	-
Dean Point Quarry	West Country	218	187	195	147	-	-	-	-	-	-	-
Dover	Thames and Kent	19,074	20,212	18,796	20,753	21,145	23,805	25,144	24,344	25,087	24,093	24,251
Dundee	Scotland East Coast	1,101	1,103	1,016	1,058	1,222	1,202	1,035	978	810	962	929
Dutch River Wharf	Humber	1	4	5	2	-	-	-	1	-	-	-
Exmouth (incl Exeter)	West Country	-	-	438	-	-	-	-	-	-	-	-
Falmouth	West Country	471	406	-	352	570	697	753	722	576	540	495
Fareham	Sussex and Hampshire	49	43	49	41	31	23	-	-	-	-	-
Felixstowe	Haven	28,354	25,119	22,282	23,413	23,144	24,370	25,685	24,988	24,267	25,756	26,817
Fishguard	West and North Wales	341	408	474	522	513	597	572	560	366	416	345
Fleetwood	Lancs and Cumbria	1,608	1,521	1,624	1,662	1,635	1,670	1,772	1,571	1,327	1,137	-
Folkestone	Thames and Kent	251	-	112	77	94	13	25	-	-	-	-
Forth (incl Dunfermline)	Scotland East Coast	41,607	42,202	38,752	34,892	34,218	31,556	36,681	39,054	36,690	34,335	27,878
Fosdyke	Wash & Northern E Anglia	46	-	-	-	-	-	-	-	-	-	-
Fowey	West Country	1,535	1,453	1,447	1,330	1,270	1,103	1,121	935	774	773	688
Fraserburgh	Scotland East Coast	100	117	100	131	107	93	100	75	90	80	83

PORT0101

All UK ports, all freight traffic, by port and direction: 1965 - 2011

Thousand tonnes

Ports	Port Group	2001	2002	2003	2004	2005	2006	2007	2008	2009	2010	2011
Garlieston	Scotland West Coast	-	-	-	-	-	-	-	-	-	-	-
Garston	Lancs and Cumbria	462	443	433	511	532	570	515	467	505	555	602
Gills Bay Scotland	Scotland East Coast	-	15	-	-	-	-	37	49	48	79	64
Girvan	Scotland West Coast	-	-	-	-	-	-	-	-	-	-	-
Glensanda	Scotland West Coast	5,471	5,846	5,322	5,189	5,439	6,004	7,050	6,336	5,591	5,846	6,060
Goole	Humber	2,633	2,265	1,913	2,174	2,623	2,215	2,281	2,159	1,635	1,936	1,848
Great Yarmouth	Wash & Northern E Anglia	666	711	778	607	763	950	900	784	659	855	827
Grimsby & Immingham (incl Killingholme)	Humber	54,831	55,731	55,931	57,616	60,686	64,033	66,279	65,267	54,708	54,029	57,227
Gweek	West Country	-	-	-	-	-	-	-	-	-	-	-
Harwich	Haven	2,623	3,495	4,330	4,264	4,221	4,176	3,784	3,739	2,942	3,141	3,090
Heysham	Lancs and Cumbria	3,824	3,705	4,083	3,539	3,676	4,014	3,586	3,185	3,102	3,461	4,291
Holyhead	West and North Wales	3,229	3,288	3,329	3,945	4,147	4,153	3,468	3,419	2,852	2,658	3,148
Hughtown (St Mary's)	West Country	-	-	-	-	-	-	-	-	12	21	20
Hull	Humber	10,586	10,298	10,529	12,443	13,363	12,785	12,497	12,249	9,771	9,236	9,286
Inverkeithing	Scotland East Coast	230	287	274	213	258	284	222	181	98	170	156
Inverness	Scotland East Coast	714	686	727	726	665	671	684	697	651	671	599
Ipswich (incl Snailwell & Snape Bridge)	Haven	2,924	3,336	3,888	3,557	3,578	3,505	2,797	2,572	2,814	2,875	2,544
Irvine	Scotland West Coast	-	-	-	-	-	-	-	-	-	-	-
Killyleagh	Northern Ireland	-	-	-	-	-	-	-	-	-	-	-
Kilroot	Northern Ireland	385	245	305	325	428	275	178	406	414	562	467
Kilroot Power Station Jetty	Northern Ireland	1,264	1,054	1,041	1,114	977	1,155	803	867	532	784	623
King's Lynn	Wash & Northern E Anglia	873	1,019	1,052	718	1,008	613	578	771	662	723	582
Kirkcudbright	Scotland West Coast	-	-	-	-	-	-	-	-	-	-	-
Kyle of Lochalsh	Scotland West Coast	-	-	-	-	-	-	-	-	-	32	3
Lancaster	Lancs and Cumbria	117	130	156	115	111	146	123	113	121	141	134
Larne	Northern Ireland	3,520	4,295	4,319	4,984	5,496	5,489	5,464	5,166	4,297	4,614	4,395
Larne Bank Quays	Northern Ireland	-	-	-	-	-	-	-	-	-	-	-
Lerwick	Scotland East Coast	979	653	616	590	622	541	615	658	560	568	585
Littlehampton	Sussex and Hampshire	210	224	174	93	61	71	72	78	24	23	33
Liverpool	Lancs and Cumbria	30,288	30,413	31,684	32,233	33,775	33,550	32,258	32,204	29,936	30,020	32,660
Llandulas	West and North Wales	660	574	485	369	304	389	340	380	256	331	411
Llanelli	Bristol Channel	-	-	-	-	-	-	-	-	-	-	-
Loch Carnan	Scotland West Coast	-	-	-	-	-	-	9	-	-	-	-
Lochaline	Scotland West Coast	89	77	73	96	85	71	47	57	-	-	-
London	Thames and Kent	50,654	51,185	51,028	53,289	53,843	51,911	52,739	52,965	45,442	48,062	48,796
Londonderry	Northern Ireland	1,060	1,065	1,172	1,392	1,151	1,690	1,934	1,839	1,619	1,757	1,740
Lossiemouth	Scotland East Coast	-	-	-	-	-	-	-	-	-	-	-
Lowestoft	Wash & Northern E Anglia	319	309	370	242	242	323	237	169	141	178	103
Macduff	Scotland East Coast	9	16	8	8	7	7	5	9	2	-	-
Magheramorne	Northern Ireland	10	-	-	-	-	-	-	-	-	-	-
Maldon	Thames and Kent	4	4	10	7	6	1	-	-	-	-	-
Manchester	Lancs and Cumbria	7,879	6,279	6,088	6,634	7,222	8,049	8,079	7,438	6,670	7,084	7,355
Medway	Thames and Kent	14,853	14,840	15,619	14,535	15,470	18,957	15,417	14,971	13,150	13,971	16,076
Milford Haven	West and North Wales	33,792	34,543	32,737	38,452	37,547	34,307	35,496	35,875	39,293	42,788	48,699
Mistley	Haven	163	116	116	135	155	160	174	161	108	176	141
Montrose	Scotland East Coast	675	728	798	777	697	640	582	609	423	512	488
Mostyn	West and North Wales	309	871	944	656	203	180	154	139	21	54	69
Neath	Bristol Channel	504	369	383	416	406	464	420	274	206	318	364
Newhaven	Sussex and Hampshire	998	863	949	929	876	1,046	1,003	1,196	861	824	754
Newlyn	West Country	-	-	-	-	-	-	-	-	-	-	-
Newport	Bristol Channel	2,980	3,111	2,790	3,448	3,971	3,846	2,843	3,195	2,734	2,068	2,444
Newport, Isle of Wight	Sussex and Hampshire	24	10	14	7	10	12	12	11	11	11	10

PORT0101

All UK ports, all freight traffic, by port and direction: 1965 - 2011

Thousand tonnes

Ports	Port Group	2001	2002	2003	2004	2005	2006	2007	2008	2009	2010	2011
Orkney	Scotland East Coast	18,407	18,812	14,422	17,934	14,534	11,249	10,592	4,789	3,241	3,244	2,344
Padstow	West Country	35	-	81	64	78	100	115	160	118	126	159
Par	West Country	485	479	348	337	315	209	58	-	-	-	-
Penarth	Bristol Channel	-	-	-	-	-	-	-	-	-	-	-
Penryn	West Country	1	2	1	-	-	-	-	-	-	-	-
Penzance	West Country	13	12	14	15	15	15	20	17	12	21	21
Perth	Scotland East Coast	218	176	144	159	139	148	144	141	125	103	74
Peterhead	Scotland East Coast	1,339	1,343	1,051	676	928	947	790	871	797	1,107	1,054
Plymouth	West Country	1,877	1,854	2,053	2,167	2,308	2,452	2,486	2,322	1,944	2,208	2,141
Poole	West Country	1,819	1,798	1,640	1,754	1,712	1,806	1,405	1,518	1,127	982	950
Port Askaig	Scotland West Coast	-	-	-	-	-	-	-	-	-	-	-
Port Penrhyn	West and North Wales	63	60	60	59	57	56	58	65	28	58	61
Port Talbot	Bristol Channel	8,271	4,971	7,819	8,555	8,573	8,659	9,052	8,147	5,156	8,832	7,056
Porthoustock	West Country	-	81	71	70	70	-	209	174	190	250	217
Portrush	Northern Ireland	-	-	-	-	-	-	-	-	-	-	-
Portsmouth	Sussex and Hampshire	4,282	4,365	4,222	4,940	4,931	4,205	3,961	3,937	3,954	3,718	3,772
Preston	Lancs and Cumbria	-	-	-	-	-	-	-	-	-	-	-
Ramsgate	Thames and Kent	1,432	1,848	1,789	1,702	1,872	1,704	2,015	1,968	1,591	1,739	1,144
Red Bay	Northern Ireland	-	-	-	-	-	-	-	-	-	-	-
River Ouse ³	Humber	197	181	236	238	217	234	282	226	196	241	182
River Trent ³	Humber	2,396	2,346	2,309	2,329	1,924	2,062	2,207	1,984	1,096	1,361	1,283
Rivers Hull and Humber ³	Humber	7,846	8,902	10,025	9,242	9,843	9,774	9,370	9,351	9,466	10,034	10,187
Rye	Thames and Kent	133	108	74	72	64	-	70	58	73	102	66
Sandwich	Thames and Kent	-	-	-	-	-	-	-	-	-	-	-
Scalloway ¹	Scotland East Coast	-	-	-	-	-	-	-	-	32	24	23
Scrabster	Scotland East Coast	117	121	100	116	107	82	94	113	114	103	130
Seaham	North East	536	314	459	434	505	530	554	499	397	453	451
Sharpness (incl Gloucester)	Bristol Channel	541	564	552	539	498	458	490	467	438	412	514
Shoreham	Sussex and Hampshire	1,804	1,786	1,725	1,686	1,828	1,797	1,989	1,792	1,735	1,851	2,081
Shotton	West and North Wales	-	-	-	-	-	-	-	-	-	-	-
Silloth	Lancs and Cumbria	141	134	155	168	170	171	180	148	174	228	208
Southampton	Sussex and Hampshire	35,689	34,156	35,773	38,431	39,947	40,556	43,815	40,974	37,228	39,365	37,878
Stornoway	Scotland West Coast	243	231	230	237	244	233	232	240	236	258	298
Stranraer	Scotland West Coast	1,404	1,273	1,274	1,277	1,165	1,222	1,231	1,190	1,177	1,017	986
Sullom Voe	Scotland East Coast	31,166	29,376	26,360	23,939	20,541	19,447	16,573	14,539	11,217	11,270	10,153
Sunderland	North East	1,021	928	1,020	1,117	920	904	1,024	805	651	407	504
Sutton Bridge	Wash & Northern E Anglia	695	669	746	571	534	593	609	530	440	443	430
Swansea	Bristol Channel	1,261	1,069	848	721	695	634	683	589	401	604	561
Tayport	Scotland East Coast	-	-	-	-	-	-	-	-	-	-	-
Tees and Hartlepool	North East	50,842	50,447	53,842	53,819	55,790	53,348	49,779	45,436	39,163	35,697	35,198
Teignmouth	West Country	660	641	641	569	595	683	639	589	402	406	380
Torquay	West Country	-	-	-	-	-	-	-	-	-	-	-
Tron	Scotland West Coast	416	531	485	319	287	469	520	463	477	749	144
Truro	West Country	33	49	49	51	23	22	19	26	24	22	26
Tyne	North East	2,469	2,656	2,763	2,973	3,357	4,077	4,613	5,417	3,540	3,217	5,332
Wallasea	Thames and Kent	149	165	175	176	196	233	221	162	80	139	130
Warkworth	North East	-	-	-	-	-	-	-	-	-	-	-
Warrenpoint	Northern Ireland	1,480	1,826	1,880	1,967	2,436	2,307	1,999	2,119	1,841	2,327	2,425
Watchet	Bristol Channel	-	-	-	-	-	-	-	-	-	-	-
Wells	Wash & Northern E Anglia	-	-	-	-	-	-	-	-	-	-	-
Weymouth & Portland	West Country	85	70	87	88	190	240	279	160	178	152	146
Whitby & Scarborough	North East	-	-	2	4	-	-	-	-	-	-	-

PORT0101

All UK ports, all freight traffic, by port and direction: 1965 - 2011

Thousand tonnes

Ports	Port Group	2001	2002	2003	2004	2005	2006	2007	2008	2009	2010	2011
Whitehaven	Lancs and Cumbria	-	-	-	-	-	-	-	-	-	-	-
Whitstable	Thames and Kent	189	159	129	103	81	121	79	70	70	77	47
Wick	Scotland East Coast	42	39	42	42	29	40	29	19	19	16	35
Wisbech	Wash & Northern E Anglia	54	59	49	57	75	56	63	58	31	36	54
Workington	Lancs and Cumbria	418	430	258	180	246	200	182	132	154	126	172
Other ports												
England Total		366,645	362,409	370,138	378,872	392,286	400,517	399,085	386,534	340,792	343,386	353,318
Wales Total		54,734	52,020	52,613	60,051	59,310	56,673	56,598	55,790	53,723	60,741	65,513
Scotland Total		123,820	122,156	110,535	110,444	108,890	101,587	101,952	96,346	85,580	84,818	77,413
Great Britain Total		545,199	536,585	533,287	549,367	560,486	558,777	557,636	538,669	480,095	488,944	496,243
Northern Ireland Total		21,167	21,363	21,973	23,393	24,055	24,485	23,868	23,497	20,786	22,911	23,252
United Kingdom Total		566,366	557,947	555,260	572,760	584,541	583,261	581,504	562,166	500,881	511,855	519,495

(b) Inward traffic

Aberdeen	Scotland East Coast	2,118	1,980	1,794	2,095	2,401	2,407	2,541	2,407	2,227	2,035	1,966
Anglesey Marine Terminal	West and North Wales	-	-	-	-	-	-	-	-	-	-	-
Appledore	Bristol Channel	98	85	78	12	90	75	64	66	46	51	37
Ardrihaig	Scotland West Coast	5	1	1	-	1	1	1	2	1	2	2
Ayr	Scotland West Coast	220	158	156	162	185	172	174	182	182	276	212
Bangor	Northern Ireland	-	-	-	-	-	-	-	-	-	-	-
Barnstaple	Bristol Channel	23	37	35	87	26	2	-	-	-	-	-
Barra Castlebay	Scotland West Coast	-	-	-	-	-	-	1	-	-	-	-
Barrow	Lancs and Cumbria	25	63	44	24	27	53	88	74	72	122	124
Barry	Bristol Channel	492	448	348	299	318	366	338	324	232	188	182
Belfast	Northern Ireland	9,804	9,197	9,473	9,867	9,826	9,889	9,704	9,143	8,407	8,600	8,614
Berwick	North East	59	38	77	58	46	53	57	74	47	49	42
Bideford	Bristol Channel	8	-	1	-	-	2	-	2	2	1	2
Blyth	North East	580	589	585	604	647	903	1,239	866	602	590	777
Boston	Wash & Northern E Anglia	597	542	631	552	515	514	612	568	434	547	519
Bridgwater	Bristol Channel	104	86	101	105	106	90	50	46	31	40	45
Bridport	West Country	-	-	-	-	-	-	-	-	-	-	-
Brightlingsea ¹	Thames and Kent	74	39	72	46	33	25	13	30	9	0	-
Bristol	Bristol Channel	10,043	9,034	10,226	9,727	10,123	11,182	10,061	10,290	7,904	6,043	7,035
Buckie	Scotland East Coast	69	54	24	25	43	57	64	66	69	63	56
Burghead	Scotland East Coast	-	-	-	-	-	-	-	-	-	-	-
Burry Port	Bristol Channel	-	-	-	-	-	-	-	86	91	100	71
Caernarfon	West and North Wales	-	-	-	-	-	-	-	-	-	-	-
Cairnryan ²	Scotland West Coast	953	1,015	1,113	1,270	1,479	1,446	1,440	1,294	1,123	1,150	1,340
Cardiff	Bristol Channel	2,129	1,751	1,888	2,060	1,994	2,286	2,551	2,197	1,679	1,746	1,695
Carrickfergus	Northern Ireland	-	-	-	-	-	-	-	-	-	-	-
Charlestown	West Country	-	-	-	-	-	-	-	-	-	-	-
Chichester	Sussex and Hampshire	402	362	357	325	155	165	226	160	115	106	112
Clyde incl. Ardrossan	Scotland West Coast	7,880	6,540	6,056	8,173	11,868	11,702	9,323	10,885	9,474	8,983	9,981
Colchester	Thames and Kent	-	-	-	-	-	-	-	-	-	-	-
Coleraine	Northern Ireland	12	8	5	4	4	7	20	10	2	1	-
Corpach	Scotland West Coast	-	-	-	1	-	-	-	19	15	40	32
Cowes, Isle of Wight	Sussex and Hampshire	451	185	260	156	161	209	179	165	128	217	198
Craignure	Scotland West Coast	-	-	-	-	-	-	9	-	-	-	-
Cromarty Firth	Scotland East Coast	1,152	1,179	1,650	1,552	1,648	1,608	1,688	1,174	1,299	1,659	1,882
Dartmouth	West Country	-	-	-	-	-	-	-	-	-	-	-
Dean Point Quarry	West Country	-	8	5	6	-	-	-	-	-	-	-

PORT0101

All UK ports, all freight traffic, by port and direction: 1965 - 2011

Thousand tonnes

Ports	Port Group	2001	2002	2003	2004	2005	2006	2007	2008	2009	2010	2011
Dover	Thames and Kent	12,154	12,769	12,057	13,280	13,444	14,856	15,454	15,017	15,767	14,509	14,570
Dundee	Scotland East Coast	829	827	753	766	905	918	809	788	632	753	721
Dutch River Wharf	Humber	1	4	5	1	-	-	-	1	-	-	-
Exmouth (incl Exeter)	West Country	-	-	428	-	-	-	-	-	-	-	-
Falmouth	West Country	380	312	-	346	470	384	400	597	552	515	464
Fareham	Sussex and Hampshire	49	43	49	41	31	23	-	-	-	-	-
Felixstowe	Haven	16,830	15,360	13,605	14,393	13,911	14,747	16,157	15,129	14,126	15,711	16,919
Fishguard	West and North Wales	147	207	262	279	277	340	335	323	224	250	211
Fleetwood	Lancs and Cumbria	833	827	847	846	822	824	886	776	665	581	-
Folkestone	Thames and Kent	158	-	112	77	94	13	25	-	-	-	-
Forth (incl Dunfermline)	Scotland East Coast	4,972	4,865	4,446	3,966	4,778	5,353	5,432	4,856	4,309	5,015	4,307
Fosdyke	Wash & Northern E Anglia	46	-	-	-	-	-	-	-	-	-	-
Fowey	West Country	12	13	9	-	-	5	20	30	45	28	35
Fraserburgh	Scotland East Coast	71	74	75	90	88	74	83	70	84	76	78
Garlieston	Scotland West Coast	-	-	-	-	-	-	-	-	-	-	-
Garston	Lancs and Cumbria	404	351	317	461	487	506	429	414	378	507	571
Gills Bay Scotland	Scotland East Coast	-	7	-	-	-	-	19	19	17	40	33
Girvan	Scotland West Coast	-	-	-	-	-	-	-	-	-	-	-
Glensanda	Scotland West Coast	3	4	3	1	-	-	-	-	-	-	-
Goole	Humber	2,040	1,812	1,487	1,670	2,083	1,710	1,699	1,639	1,268	1,442	1,355
Great Yarmouth	Wash & Northern E Anglia	512	522	566	471	672	887	848	738	620	687	626
Grimsby & Immingham (incl Killingholme)	Humber	38,843	39,792	39,400	41,893	43,676	49,039	50,432	49,877	40,781	40,476	43,349
Gweek	West Country	-	-	-	-	-	-	-	-	-	-	-
Harwich	Haven	1,779	2,257	2,871	2,812	2,770	2,590	2,677	2,549	2,027	2,122	1,995
Heysham	Lancs and Cumbria	1,754	1,847	2,046	1,772	1,794	2,013	1,810	1,582	1,527	1,720	2,152
Holyhead	West and North Wales	1,754	1,744	1,770	2,011	2,168	2,183	1,599	1,673	1,382	1,254	1,503
Hughtown (St Mary's)	West Country	-	-	-	-	-	-	-	11	20	19	-
Hull	Humber	7,451	7,023	7,170	8,957	9,932	9,769	9,559	9,365	7,212	6,523	6,784
Inverkeithing	Scotland East Coast	24	53	36	36	1	31	14	27	16	14	21
Inverness	Scotland East Coast	603	551	605	599	568	549	562	551	524	520	437
Ipswich (incl Snailwell & Snape Bridge)	Haven	2,323	2,426	2,570	2,604	2,597	2,380	1,908	1,689	1,735	1,465	1,434
Irvine	Scotland West Coast	-	-	-	-	-	-	-	-	-	-	-
Killyleagh	Northern Ireland	-	-	-	-	-	-	-	-	-	-	-
Kilroot	Northern Ireland	-	-	-	-	-	-	-	-	-	-	-
Kilroot Power Station Jetty	Northern Ireland	1,264	1,054	1,041	1,114	977	1,155	803	867	532	784	615
King's Lynn	Wash & Northern E Anglia	522	567	535	401	706	303	268	305	192	231	233
Kirkcudbright	Scotland West Coast	-	-	-	-	-	-	-	-	-	-	-
Kyle of Lochalsh	Scotland West Coast	-	-	-	-	-	-	-	-	-	7	1
Lancaster	Lancs and Cumbria	71	83	91	70	73	89	72	70	81	94	108
Larne	Northern Ireland	1,852	2,212	2,295	2,687	2,985	2,990	2,890	2,749	2,299	2,419	2,306
Larne Bank Quays	Northern Ireland	-	-	-	-	-	-	-	-	-	-	-
Lerwick	Scotland East Coast	553	343	312	299	342	311	352	372	309	323	344
Littlehampton	Sussex and Hampshire	207	223	171	89	56	66	70	74	21	20	29
Liverpool	Lancs and Cumbria	23,049	23,232	23,634	23,936	25,498	25,082	23,381	23,964	22,450	21,716	24,805
Llandulas	West and North Wales	-	-	-	-	-	-	-	-	-	-	-
Llanelli	Bristol Channel	-	-	-	-	-	-	-	-	-	-	-
Loch Carnan	Scotland West Coast	-	-	-	-	-	-	9	-	-	-	-
Lochaline	Scotland West Coast	-	-	-	-	-	-	-	-	-	-	-
London	Thames and Kent	41,890	42,413	41,679	43,939	44,977	43,259	44,371	43,864	38,568	39,797	40,808
Londonderry	Northern Ireland	1,043	1,022	1,135	1,307	1,110	1,608	1,836	1,786	1,542	1,696	1,583
Lossiemouth	Scotland East Coast	-	-	-	-	-	-	-	-	-	-	-
Lowestoft	Wash & Northern E Anglia	228	193	217	126	155	207	140	56	32	29	26

PORT0101

All UK ports, all freight traffic, by port and direction: 1965 - 2011

Thousand tonnes

Ports	Port Group	2001	2002	2003	2004	2005	2006	2007	2008	2009	2010	2011
Macduff	Scotland East Coast	9	16	8	8	7	7	5	9	2	-	-
Magheramorne	Northern Ireland	-	-	-	-	-	-	-	-	-	-	-
Maldon	Thames and Kent	4	4	10	7	6	1	-	-	-	-	-
Manchester	Lancs and Cumbria	3,023	2,517	2,732	2,727	2,935	3,594	3,474	3,509	2,829	3,500	3,151
Medway	Thames and Kent	12,835	12,691	13,331	12,126	13,115	16,762	13,613	12,617	11,099	11,852	13,903
Milford Haven	West and North Wales	20,279	19,692	18,476	21,909	21,256	19,888	20,046	20,449	23,700	27,948	32,229
Mistley	Haven	138	98	98	118	140	122	151	149	88	145	117
Montrose	Scotland East Coast	468	486	578	585	466	397	366	413	283	395	359
Mostyn	West and North Wales	93	352	378	187	27	24	34	39	7	27	34
Neath	Bristol Channel	418	260	265	265	247	316	286	166	139	139	209
Newhaven	Sussex and Hampshire	620	657	792	675	605	650	684	850	554	464	352
Newlyn	West Country	-	-	-	-	-	-	-	-	-	-	-
Newport	Bristol Channel	2,409	2,370	1,811	2,543	3,012	3,013	2,234	2,596	2,035	1,391	1,563
Newport, Isle of Wight	Sussex and Hampshire	22	4	9	-	-	-	-	-	-	11	10
Orkney	Scotland East Coast	5,755	6,115	4,471	6,656	5,344	4,158	3,655	776	169	185	186
Padstow	West Country	35	-	81	64	78	100	115	160	118	126	159
Par	West Country	27	24	27	23	35	23	4	-	-	-	-
Penarth	Bristol Channel	-	-	-	-	-	-	-	-	-	-	-
Penryn	West Country	1	2	1	-	-	-	-	-	-	-	-
Penzance	West Country	1	1	1	2	1	1	1	1	1	1	2
Perth	Scotland East Coast	212	168	137	150	133	147	144	141	120	99	61
Peterhead	Scotland East Coast	799	845	600	390	606	647	469	524	482	539	541
Plymouth	West Country	1,516	1,466	1,573	1,577	1,741	1,828	1,841	1,734	1,560	1,723	1,583
Poole	West Country	1,132	1,074	1,092	1,000	998	1,027	780	914	631	521	523
Port Askaig	Scotland West Coast	-	-	-	-	-	-	-	-	-	-	-
Port Penrhyn	West and North Wales	62	58	60	59	57	56	46	55	28	58	59
Port Talbot	Bristol Channel	8,123	4,884	7,625	8,317	8,324	8,362	8,764	7,925	4,977	8,554	6,505
Porthoustock	West Country	-	-	-	-	-	-	-	-	-	-	-
Portrush	Northern Ireland	-	-	-	-	-	-	-	-	-	-	-
Portsmouth	Sussex and Hampshire	2,616	2,734	2,619	3,084	3,123	2,717	2,444	2,474	2,625	2,366	2,419
Preston	Lancs and Cumbria	-	-	-	-	-	-	-	-	-	-	-
Ramsgate	Thames and Kent	935	1,129	1,235	1,192	1,293	1,186	1,361	1,278	1,008	1,076	738
Red Bay	Northern Ireland	-	-	-	-	-	-	-	-	-	-	-
River Ouse ³	Humber	197	181	236	238	217	234	282	226	196	238	179
River Trent ³	Humber	1,916	1,762	1,802	1,895	1,530	1,653	1,759	1,507	740	1,086	1,007
Rivers Hull and Humber ³	Humber	7,655	8,668	9,764	9,057	9,498	9,619	9,189	9,090	9,199	9,752	9,982
Rye	Thames and Kent	133	108	72	64	55	-	52	47	45	72	41
Sandwich	Thames and Kent	-	-	-	-	-	-	-	-	-	-	-
Scalloway ¹	Scotland East Coast	-	-	-	-	-	-	-	-	9	6	3
Scrabster	Scotland East Coast	84	86	72	84	89	60	64	77	80	77	77
Seaham	North East	378	178	335	320	411	371	418	341	244	265	281
Sharpness (incl Gloucester)	Bristol Channel	355	336	349	371	368	363	422	397	367	373	395
Shoreham	Sussex and Hampshire	1,694	1,605	1,549	1,548	1,659	1,635	1,871	1,677	1,587	1,685	1,889
Shotton	West and North Wales	-	-	-	-	-	-	-	-	-	-	-
Silloth	Lancs and Cumbria	119	121	155	168	170	171	180	148	174	226	206
Southampton	Sussex and Hampshire	22,852	22,348	22,914	25,385	25,363	26,722	27,880	25,681	23,349	24,148	23,383
Stornoway	Scotland West Coast	152	145	147	151	158	143	142	149	140	158	180
Stranraer	Scotland West Coast	733	694	684	690	630	644	647	634	646	553	543
Sullom Voe	Scotland East Coast	5,781	6,156	6,000	5,382	3,937	3,705	2,747	2,379	840	1,020	748
Sunderland	North East	574	538	530	578	420	446	622	600	504	238	284
Sutton Bridge	Wash & Northern E Anglia	597	545	537	495	467	479	522	436	331	358	364
Swansea	Bristol Channel	677	713	386	339	377	467	521	416	286	463	415

PORT0101

All UK ports, all freight traffic, by port and direction: 1965 - 2011

Thousand tonnes

Ports	Port Group	2001	2002	2003	2004	2005	2006	2007	2008	2009	2010	2011
Tayport	Scotland East Coast	-	-	-	-	-	-	-	-	-	-	-
Tees and Hartlepool	North East	17,597	15,963	18,252	18,997	19,882	19,456	18,022	17,081	13,743	12,280	13,331
Teignmouth	West Country	194	164	187	170	175	277	253	241	194	208	195
Torquay	West Country	-	-	-	-	-	-	-	-	-	-	-
Tron	Scotland West Coast	254	318	297	223	212	263	286	196	212	442	132
Truro	West Country	21	37	36	41	16	13	9	20	21	17	18
Tyne	North East	1,584	1,612	1,526	1,756	2,256	3,051	3,532	4,428	2,769	2,026	3,968
Wallasea	Thames and Kent	149	165	175	176	196	232	220	162	80	139	130
Warkworth	North East	-	-	-	-	-	-	-	-	-	-	-
Warrenpoint	Northern Ireland	980	1,243	1,301	1,343	1,655	1,493	1,259	1,305	961	1,337	1,346
Watchet	Bristol Channel	-	-	-	-	-	-	-	-	-	-	-
Wells	Wash & Northern E Anglia	-	-	-	-	-	-	-	-	-	-	-
Weymouth & Portland	West Country	64	49	64	65	166	239	254	156	178	150	144
Whitby & Scarborough	North East	-	-	-	-	-	-	-	-	-	-	-
Whitehaven	Lancs and Cumbria	-	-	-	-	-	-	-	-	-	-	-
Whitstable	Thames and Kent	189	159	129	103	81	121	79	70	70	77	47
Wick	Scotland East Coast	41	37	38	37	27	33	22	15	17	16	35
Wisbech	Wash & Northern E Anglia	54	59	49	57	75	52	61	40	25	27	26
Workington	Lancs and Cumbria	388	381	191	169	235	191	180	124	128	117	164
Other ports												
England Total		243,609	240,519	244,789	254,130	263,483	275,360	273,467	266,236	231,904	231,227	244,164
Wales Total		36,584	32,478	33,269	38,269	38,056	37,301	36,754	36,248	34,779	42,118	44,677
Scotland Total		33,741	32,717	30,056	33,394	35,915	34,835	31,067	28,024	23,280	24,444	24,276
Great Britain Total		313,934	305,715	308,114	325,792	337,455	347,496	341,288	330,508	289,964	297,789	313,118
Northern Ireland Total		14,955	14,736	15,250	16,322	16,558	17,143	16,512	15,860	13,743	14,837	14,465
United Kingdom Total		328,890	320,450	323,364	342,115	354,012	364,638	357,800	346,368	303,706	312,626	327,582
(c) Outward traffic												
Aberdeen	Scotland East Coast	1,727	1,665	1,438	1,793	2,208	2,256	2,591	2,426	2,343	2,129	2,198
Anglesey Marine Terminal	West and North Wales	-	-	-	-	-	-	-	-	-	-	-
Appledore	Bristol Channel	-	-	-	-	-	-	-	-	-	-	-
Ardishaig	Scotland West Coast	40	53	97	133	135	169	148	105	62	109	122
Ayr	Scotland West Coast	53	83	134	239	233	247	379	375	153	282	190
Bangor	Northern Ireland	-	-	-	-	-	-	-	-	-	-	-
Barnstaple	Bristol Channel	-	-	-	-	-	-	-	-	-	-	-
Barra Castlebay	Scotland West Coast	-	-	-	-	-	-	-	-	-	-	-
Barrow	Lancs and Cumbria	200	216	197	182	123	91	104	132	40	198	174
Barry	Bristol Channel	94	99	109	104	125	149	118	141	95	93	77
Belfast	Northern Ireland	3,598	3,628	3,728	3,691	3,674	3,625	3,712	3,897	3,643	4,227	4,947
Berwick	North East	51	51	57	31	31	40	26	20	14	16	44
Bideford	Bristol Channel	67	22	42	39	42	55	62	29	13	13	44
Blyth	North East	181	197	300	288	267	245	225	203	164	252	317
Boston	Wash & Northern E Anglia	251	223	404	153	252	320	224	393	268	404	319
Bridgwater	Bristol Channel	-	-	-	-	-	1	-	-	-	-	-
Bridport	West Country	-	-	-	-	-	-	-	-	-	-	-
Brightlingsea	Thames and Kent	174	37	54	91	86	72	90	52	11	31	31
Bristol	Bristol Channel	852	1,049	1,213	1,032	1,083	1,079	1,117	1,237	1,095	1,229	1,167
Buckie	Scotland East Coast	31	42	52	55	53	38	44	35	37	45	57
Burghead	Scotland East Coast	-	-	-	-	-	-	-	-	-	-	-
Burry Port	Bristol Channel	-	-	-	-	-	-	-	-	-	-	-
Caernarfon	West and North Wales	-	-	-	-	-	-	-	-	-	-	-
Cairnryan	Scotland West Coast	1,061	1,085	1,214	1,579	1,795	1,699	1,723	1,633	1,448	1,484	1,592
Cardiff	Bristol Channel	610	458	399	444	456	587	506	399	313	486	330

PORT0101

All UK ports, all freight traffic, by port and direction: 1965 - 2011

Thousand tonnes

Ports	Port Group	2001	2002	2003	2004	2005	2006	2007	2008	2009	2010	2011
Carrickfergus	Northern Ireland	-	-	-	-	-	-	-	-	-	-	-
Charlestown	West Country	-	-	-	-	-	-	-	-	-	-	-
Chichester	Sussex and Hampshire	-	-	-	-	-	-	-	-	-	-	-
Clyde incl. Ardrossan	Scotland West Coast	3,189	3,193	3,158	3,334	3,870	3,279	2,740	3,453	3,078	3,301	3,450
Colchester	Thames and Kent	-	-	-	-	-	-	-	-	-	-	-
Coleraine	Northern Ireland	33	46	50	48	62	48	54	51	31	40	39
Corpach	Scotland West Coast	-	-	-	-	-	-	-	142	106	111	108
Cowes, Isle of Wight	Sussex and Hampshire	29	28	21	37	18	26	87	87	21	40	25
Craignure	Scotland West Coast	-	-	-	-	-	-	-	-	-	-	-
Cromarty Firth	Scotland East Coast	992	1,479	1,851	1,656	1,677	1,598	1,814	1,078	1,565	2,003	2,138
Dartmouth	West Country	-	-	-	-	40	-	-	-	-	-	-
Dean Point Quarry	West Country	218	179	190	140	-	-	-	-	-	-	-
Dover	Thames and Kent	6,920	7,443	6,739	7,472	7,701	8,948	9,690	9,326	9,320	9,584	9,681
Dundee	Scotland East Coast	272	276	264	291	317	284	226	190	178	209	208
Dutch River Wharf	Humber	-	-	-	1	-	-	-	-	-	-	-
Exmouth (incl Exeter)	West Country	-	-	10	-	-	-	-	-	-	-	-
Falmouth	West Country	91	94	-	5	100	313	353	125	24	25	31
Fareham	Sussex and Hampshire	-	-	-	-	-	-	-	-	-	-	-
Felixstowe	Haven	11,523	9,759	8,677	9,021	9,233	9,623	9,529	9,859	10,141	10,045	9,898
Fishguard	West and North Wales	194	201	212	243	237	257	236	237	142	167	133
Fleetwood	Lancs and Cumbria	775	694	777	816	814	847	886	795	663	556	-
Folkestone	Thames and Kent	93	-	-	-	1	-	-	-	-	-	-
Forth (incl Dunfermline)	Scotland East Coast	36,635	37,337	34,306	30,926	29,440	26,203	31,250	34,199	32,381	29,321	23,571
Fosdyke	Wash & Northern E Anglia	-	-	-	-	-	-	-	-	-	-	-
Fowey	West Country	1,524	1,440	1,438	1,330	1,270	1,098	1,101	905	729	746	653
Fraserburgh	Scotland East Coast	29	43	26	41	19	19	17	5	6	3	5
Garlieston	Scotland West Coast	-	-	-	-	-	-	-	-	-	-	-
Garston	Lancs and Cumbria	58	92	116	50	45	64	86	53	127	47	31
Gills Bay Scotland	Scotland East Coast	-	8	-	-	-	-	18	30	31	39	32
Girvan	Scotland West Coast	-	-	-	-	-	-	-	-	-	-	-
Glensanda	Scotland West Coast	5,468	5,842	5,319	5,188	5,439	6,004	7,050	6,336	5,591	5,846	6,060
Goole	Humber	593	453	427	504	540	505	582	520	367	494	493
Great Yarmouth	Wash & Northern E Anglia	154	189	213	137	91	62	52	46	39	168	201
Grimsby & Immingham (incl Killingholme)	Humber	15,988	15,939	16,531	15,723	17,011	14,993	15,846	15,391	13,927	13,554	13,879
Gweek	West Country	-	-	-	-	-	-	-	-	-	-	-
Harwich	Haven	844	1,239	1,459	1,452	1,451	1,586	1,107	1,190	916	1,019	1,095
Heysham	Lancs and Cumbria	2,070	1,859	2,037	1,767	1,883	2,001	1,775	1,603	1,575	1,741	2,139
Holyhead	West and North Wales	1,474	1,544	1,559	1,934	1,979	1,969	1,869	1,747	1,470	1,404	1,645
Hughtown (St Mary's)	West Country	-	-	-	-	-	-	-	-	1	1	2
Hull	Humber	3,134	3,275	3,358	3,487	3,431	3,016	2,939	2,884	2,558	2,713	2,502
Inverkeithing	Scotland East Coast	207	234	238	176	257	253	208	154	82	156	135
Inverness	Scotland East Coast	111	134	122	127	97	122	123	146	127	151	162
Ipswich (incl Snailwell & Snape Bridge)	Haven	601	910	1,319	953	981	1,125	889	883	1,079	1,409	1,110
Irvine	Scotland West Coast	-	-	-	-	-	-	-	-	-	-	-
Killyleagh	Northern Ireland	-	-	-	-	-	-	-	-	-	-	-
Kilroot	Northern Ireland	385	245	305	325	428	275	178	406	414	562	467
Kilroot Power Station Jetty	Northern Ireland	-	-	-	-	-	-	-	-	-	-	9
King's Lynn	Wash & Northern E Anglia	351	452	516	317	302	310	311	466	470	493	349
Kirkcudbright	Scotland West Coast	-	-	-	-	-	-	-	-	-	-	-
Kyle of Lochalsh	Scotland West Coast	-	-	-	-	-	-	-	-	-	25	3
Lancaster	Lancs and Cumbria	47	47	65	45	39	57	51	42	40	47	26
Larne	Northern Ireland	1,668	2,083	2,025	2,297	2,511	2,498	2,574	2,417	1,998	2,194	2,089

PORT0101

All UK ports, all freight traffic, by port and direction: 1965 - 2011

Thousand tonnes

Ports	Port Group	2001	2002	2003	2004	2005	2006	2007	2008	2009	2010	2011
Larne Bank Quays	Northern Ireland	-	-	-	-	-	-	-	-	-	-	-
Lerwick	Scotland East Coast	425	310	304	291	280	230	263	287	250	245	241
Littlehampton	Sussex and Hampshire	2	1	3	4	5	5	1	4	3	4	4
Liverpool	Lancs and Cumbria	7,240	7,181	8,050	8,297	8,278	8,468	8,877	8,240	7,487	8,303	7,855
Llandulas	West and North Wales	660	574	485	369	304	389	340	380	256	331	411
Llanelli	Bristol Channel	-	-	-	-	-	-	-	-	-	-	-
Loch Carnan	Scotland West Coast	-	-	-	-	-	-	-	-	-	-	-
Lochaline	Scotland West Coast	89	77	73	96	85	71	47	57	-	-	-
London	Thames and Kent	8,764	8,772	9,349	9,351	8,865	8,652	8,368	9,101	6,874	8,265	7,988
Londonderry	Northern Ireland	17	42	37	85	40	81	98	54	77	61	157
Lossiemouth	Scotland East Coast	-	-	-	-	-	-	-	-	-	-	-
Lowestoft	Wash & Northern E Anglia	92	116	153	116	87	116	97	114	109	149	77
Macduff	Scotland East Coast	-	-	-	-	-	-	-	-	-	-	-
Magheramorne	Northern Ireland	10	-	-	-	-	-	-	-	-	-	-
Maldon	Thames and Kent	-	-	-	-	-	-	-	-	-	-	-
Manchester	Lancs and Cumbria	4,857	3,762	3,356	3,907	4,287	4,455	4,605	3,930	3,841	3,583	4,204
Medway	Thames and Kent	2,017	2,149	2,288	2,409	2,356	2,195	1,804	2,354	2,051	2,119	2,173
Milford Haven	West and North Wales	13,512	14,852	14,261	16,542	16,291	14,420	15,449	15,426	15,593	14,840	16,470
Mistley	Haven	26	18	18	17	16	37	23	12	20	31	24
Montrose	Scotland East Coast	207	242	220	192	232	244	216	196	140	116	129
Mostyn	West and North Wales	216	519	566	469	176	156	121	100	14	27	34
Neath	Bristol Channel	86	109	118	151	160	148	134	108	67	179	155
Newhaven	Sussex and Hampshire	378	206	158	254	271	395	319	345	308	360	402
Newlyn	West Country	-	-	-	-	-	-	-	-	-	-	-
Newport	Bristol Channel	572	741	979	905	959	833	610	599	699	677	881
Newport, Isle of Wight	Sussex and Hampshire	3	5	5	7	10	12	12	11	11	-	-
Orkney	Scotland East Coast	12,652	12,697	9,951	11,278	9,190	7,091	6,937	4,014	3,073	3,060	2,158
Padstow	West Country	-	-	-	-	-	-	-	-	-	-	-
Par	West Country	458	455	321	315	280	186	54	-	-	-	-
Penarth	Bristol Channel	-	-	-	-	-	-	-	-	-	-	-
Penryn	West Country	-	-	-	-	-	-	-	-	-	-	-
Penzance	West Country	12	11	13	14	14	13	18	16	11	20	19
Perth	Scotland East Coast	6	8	7	9	7	1	-	1	6	4	13
Peterhead	Scotland East Coast	540	498	451	286	322	300	321	347	315	568	513
Plymouth	West Country	362	388	480	590	567	624	644	588	384	485	557
Poole	West Country	688	724	548	755	714	779	625	604	496	460	427
Port Askaig	Scotland West Coast	-	-	-	-	-	-	-	-	-	-	-
Port Penrhyn	West and North Wales	1	2	-	-	-	-	12	10	-	-	2
Port Talbot	Bristol Channel	148	87	194	238	249	297	288	222	179	278	551
Porthoustock	West Country	-	81	71	70	70	-	209	174	190	250	217
Portrush	Northern Ireland	-	-	-	-	-	-	-	-	-	-	-
Portsmouth	Sussex and Hampshire	1,666	1,631	1,603	1,856	1,808	1,488	1,517	1,463	1,329	1,352	1,353
Preston	Lancs and Cumbria	-	-	-	-	-	-	-	-	-	-	-
Ramsgate	Thames and Kent	496	720	554	510	579	518	655	690	583	662	407
Red Bay	Northern Ireland	-	-	-	-	-	-	-	-	-	-	-
River Ouse	Humber	-	-	-	-	-	-	-	-	-	3	3
River Trent	Humber	480	584	508	434	395	409	448	477	356	275	276
Rivers Hull and Humber	Humber	191	233	260	185	344	155	181	261	267	282	205
Rye	Thames and Kent	-	-	2	8	9	-	18	11	28	30	25
Sandwich	Thames and Kent	-	-	-	-	-	-	-	-	-	-	-
Scalloway ¹	Scotland East Coast	-	-	-	-	-	-	-	-	23	18	20
Scrabster	Scotland East Coast	33	35	28	32	18	22	30	36	34	26	53

PORT0101

All UK ports, all freight traffic, by port and direction: 1965 - 2011

Thousand tonnes

Ports	Port Group	2001	2002	2003	2004	2005	2006	2007	2008	2009	2010	2011
Seaham	North East	158	136	124	114	94	159	137	158	153	188	171
Sharpness (incl Gloucester)	Bristol Channel	186	228	203	168	130	95	68	71	71	39	119
Shoreham	Sussex and Hampshire	110	181	176	139	168	163	118	114	148	166	192
Shotton	West and North Wales	-	-	-	-	-	-	-	-	-	-	-
Silloth	Lancs and Cumbria	22	12	1	-	-	-	1	-	-	2	2
Southampton	Sussex and Hampshire	12,837	11,808	12,859	13,047	14,584	13,835	15,935	15,293	13,879	15,217	14,495
Stornoway	Scotland West Coast	91	86	83	86	86	90	89	91	96	100	118
Stranraer	Scotland West Coast	671	579	590	587	535	578	584	556	531	465	442
Sullom Voe	Scotland East Coast	25,385	23,219	20,360	18,557	16,603	15,743	13,826	12,160	10,377	10,250	9,405
Sunderland	North East	448	391	490	539	500	458	401	204	148	169	220
Sutton Bridge	Wash & Northern E Anglia	98	123	208	77	68	113	88	94	109	85	66
Swansea	Bristol Channel	584	356	462	382	318	167	162	173	115	141	146
Tayport	Scotland East Coast	-	-	-	-	-	-	-	-	-	-	-
Tees and Hartlepool	North East	33,245	34,484	35,591	34,822	35,908	33,892	31,758	28,356	25,420	23,417	21,867
Teignmouth	West Country	466	478	454	399	420	405	385	348	207	198	185
Torquay	West Country	-	-	-	-	-	-	-	-	-	-	-
Troon	Scotland West Coast	162	213	188	96	75	206	234	267	265	307	12
Truro	West Country	11	12	13	10	7	9	10	6	3	5	9
Tyne	North East	884	1,043	1,237	1,217	1,102	1,026	1,081	989	771	1,191	1,363
Wallasea	Thames and Kent	-	-	-	-	-	1	1	-	-	-	-
Warkworth	North East	-	-	-	-	-	-	-	-	-	-	-
Warrenpoint	Northern Ireland	500	583	579	624	781	814	740	813	880	990	1,079
Watchet	Bristol Channel	-	-	-	-	-	-	-	-	-	-	-
Wells	Wash & Northern E Anglia	-	-	-	-	-	-	-	-	-	-	-
Weymouth & Portland	West Country	22	21	23	22	24	1	25	4	1	2	2
Whitby & Scarborough	North East	-	-	2	4	-	-	-	-	-	-	-
Whitehaven	Lancs and Cumbria	-	-	-	-	-	-	-	-	-	-	-
Whitstable	Thames and Kent	-	-	-	-	-	-	-	-	-	-	-
Wick	Scotland East Coast	2	2	5	5	2	8	8	5	2	-	-
Wisbech	Wash & Northern E Anglia	-	-	-	-	-	4	2	17	6	10	28
Workington	Lancs and Cumbria	31	49	67	11	11	9	2	8	26	9	8
Other ports												
England Total		123,036	121,889	125,349	124,743	128,803	125,157	125,619	120,298	108,888	112,158	109,153
Wales Total		18,150	19,542	19,344	21,782	21,254	19,372	19,844	19,542	18,944	18,623	20,836
Scotland Total		90,079	89,439	80,479	77,051	72,975	66,752	70,885	68,322	62,299	60,374	53,137
Great Britain Total		231,265	230,870	225,172	223,575	223,032	211,281	216,348	208,161	190,131	191,155	183,125
Northern Ireland Total		6,212	6,627	6,724	7,070	7,497	7,342	7,356	7,638	7,043	8,074	8,787
United Kingdom Total		237,477	237,497	231,896	230,645	230,529	218,623	223,704	215,798	197,174	199,229	191,912

1 Included in Other ports total in 1976-1979

2 Included in Other ports total in 1976-1979 & 1981

3 Rivers Trent & Ouse included in R Hull & Humber in 1976-1979

Information on methodology and quality can be found in the Technical Note:

<http://assets.dft.gov.uk/statistics/series/ports/portstatnote.pdf>

Telephone: 020 7944 4131

Email: maritime.stats@dft.gsi.gov.uk

Source: DfT Port Statistics

Last updated: 20th September 2012

Next update: June 2013

The figures in this table are National Statistics

PORT0102

UK Major Ports, all traffic by cargo type and direction: 2011

2011						
Ports	Liquid bulk	Dry bulk	Other general cargo	LoLo containers	Roll-on / Roll-off	Total
(a) All traffic						
Aberdeen	1,922	606	1,231	152	253	4,165
Belfast	2,078	4,026	328	1,742	5,386	13,561
Boston	9	352	477	-	-	838
Bristol	1,924	4,881	149	577	671	8,202
Cairnryan	-	-	-	-	2,932	2,932
Cardiff	944	574	352	155	-	2,025
Clyde	5,124	7,564	144	599	-	13,431
Cromarty Firth	3,821	159	41	-	-	4,020
Dover	-	134	310	-	23,808	24,251
Dundee	571	277	81	-	-	929
Felixstowe	31	-	13	24,038	2,735	26,817
Fishguard	-	-	-	-	345	345
Fleetwood	-	-	-	-	-	-
Forth	23,353	1,392	466	2,028	638	27,878
Fowey	-	688	-	-	-	688
Glensanda	-	6,060	-	-	-	6,060
Goole	30	372	1,054	391	-	1,848
Great Yarmouth	285	362	180	-	-	827
Grimsby & Immingham	21,288	20,566	906	865	13,602	57,227
Harwich	356	2	186	14	2,532	3,090
Heysham	-	-	55	-	4,235	4,291
Holyhead	17	-	42	-	3,089	3,148
Hull	1,497	1,902	1,232	1,352	3,303	9,286
Ipswich	75	1,955	149	3	362	2,544
Kilroot Power Station Jetty	25	599	-	-	-	623
Larne	-	22	-	-	4,373	4,395
Liverpool	12,555	8,108	714	4,905	6,379	32,660
London	19,865	11,630	2,185	6,196	8,920	48,796
Londonderry	674	959	107	-	-	1,740
Manchester	5,540	1,727	89	-	-	7,355
Medway	7,423	3,313	2,002	2,931	408	16,076
Milford Haven	47,874	36	2	-	787	48,699
Newhaven	-	203	-	-	551	754
Newport	-	600	1,844	-	-	2,444
Orkney	2,095	25	13	62	149	2,344
Peterhead	390	158	506	-	-	1,054
Plymouth	1,258	775	14	-	93	2,141
Poole	-	368	90	-	492	950
Port Talbot	-	7,051	5	-	-	7,056
Portsmouth	-	259	599	141	2,773	3,772
Ramsgate	-	68	-	-	1,076	1,144
River Trent	30	589	663	-	-	1,283
Rivers Hull and Humber	9,372	640	175	-	-	10,187
Shoreham	96	1,695	290	-	-	2,081
Southampton	25,328	2,135	105	8,980	1,331	37,878
Stranraer	-	-	-	-	986	986
Sullom Voe	10,134	12	7	-	-	10,153
Sunderland	-	361	143	-	-	504
Swansea	-	382	106	-	73	561
Tees and Hartlepool	24,447	5,971	632	2,055	2,092	35,198
Tyne	127	3,605	192	423	985	5,332
Warrenpoint	-	243	141	92	1,949	2,425
All Major Ports	230,558	103,408	18,017	57,703	97,309	506,996
Percentage	46	20	4	11	19	100
<i>(all port traffic = 100%)</i>						

PORT0102

UK Major Ports, all traffic by cargo type and direction: 2011

2011						
Ports	Liquid bulk	Dry bulk	Other general cargo	LoLo containers	Roll-on / Roll-off	Total
(b) Inward traffic						
Aberdeen	1,241	278	308	16	123	1,966
Belfast	2,078	2,663	283	927	2,663	8,614
Boston	9	34	476	-	-	519
Bristol	1,924	4,095	147	369	499	7,035
Cairnryan	-	-	-	-	1,340	1,340
Cardiff	944	449	258	44	-	1,695
Clyde	3,896	5,862	138	86	-	9,981
Cromarty Firth	1,796	56	30	-	-	1,882
Dover	-	103	291	-	14,176	14,570
Dundee	419	231	70	-	-	721
Felixstowe	31	-	9	15,061	1,818	16,919
Fishguard	-	-	-	-	211	211
Fleetwood	-	-	-	-	-	-
Forth	1,931	1,111	229	630	406	4,307
Fowey	-	35	-	-	-	35
Glensanda	-	-	-	-	-	-
Goole	30	316	761	247	-	1,355
Great Yarmouth	285	250	91	-	-	626
Grimsby & Immingham	14,008	18,968	825	654	8,894	43,349
Harwich	176	-	134	1	1,685	1,995
Heysham	-	-	12	-	2,140	2,152
Holyhead	14	-	33	-	1,455	1,503
Hull	825	1,586	1,177	980	2,216	6,784
Ipswich	75	954	128	2	274	1,434
Kilroot Power Station Jetty	25	590	-	-	-	615
Larne	-	-	-	-	2,306	2,306
Liverpool	12,255	5,882	648	3,092	2,927	24,805
London	17,609	10,393	1,843	4,124	6,840	40,808
Londonderry	674	830	79	-	-	1,583
Manchester	1,799	1,314	38	-	-	3,151
Medway	7,418	2,997	1,531	1,599	358	13,903
Milford Haven	31,772	36	1	-	421	32,229
Newhaven	-	83	-	-	269	352
Newport	-	326	1,237	-	-	1,563
Orkney	29	13	12	49	82	186
Peterhead	320	10	211	-	-	541
Plymouth	1,258	273	4	-	48	1,583
Poole	-	147	69	-	308	523
Port Talbot	-	6,500	5	-	-	6,505
Portsmouth	-	259	591	88	1,481	2,419
Ramsgate	-	68	-	-	669	738
River Trent	30	431	546	-	-	1,007
Rivers Hull and Humber	9,372	435	175	-	-	9,982
Shoreham	96	1,508	284	-	-	1,889
Southampton	17,501	1,178	75	4,294	336	23,383
Stranraer	-	-	-	-	543	543
Sullom Voe	729	12	6	-	-	748
Sunderland	-	154	130	-	-	284
Swansea	-	282	86	-	47	415
Tees & Hartlepool	5,693	4,897	318	1,164	1,258	13,331
Tyne	69	3,171	166	220	342	3,968
Warrenpoint	-	181	141	90	934	1,346
All Major Ports	136,334	78,961	13,597	33,739	57,071	319,702
Percentage	43	25	4	11	18	100
<i>(all major port traffic =100%)</i>						

PORT0102

UK Major Ports, all traffic by cargo type and direction: 2011

2011						
Ports	Other general			LoLo	Roll-on /	Total
	Liquid bulk	Dry bulk	cargo	containers	Roll-off	
(c) Outward traffic						
Aberdeen	681	329	923	136	130	2,198
Belfast	-	1,364	45	815	2,723	4,947
Boston	-	318	1	-	-	319
Bristol	-	785	2	207	173	1,167
Cairnryan	-	-	-	-	1,592	1,592
Cardiff	-	125	94	111	-	330
Clyde	1,228	1,703	6	513	-	3,450
Cromarty Firth	2,025	103	10	-	-	2,138
Dover	-	31	19	-	9,631	9,681
Dundee	151	46	11	-	-	208
Felixstowe	-	-	4	8,977	917	9,898
Fishguard	-	-	-	-	133	133
Fleetwood	-	-	-	-	-	-
Forth	21,423	282	237	1,398	232	23,571
Fowey	-	653	-	-	-	653
Glensanda	-	6,060	-	-	-	6,060
Goole	-	56	293	144	-	493
Great Yarmouth	-	112	88	-	-	201
Grimsby & Immingham	7,281	1,598	81	211	4,708	13,879
Harwich	180	2	52	12	848	1,095
Heysham	-	-	44	-	2,095	2,139
Holyhead	3	-	9	-	1,634	1,645
Hull	672	316	55	372	1,087	2,502
Ipswich	-	1,000	21	1	88	1,110
Kilroot Power Station Jetty	-	9	-	-	-	9
Larne	-	22	-	-	2,067	2,089
Liverpool	300	2,225	66	1,812	3,452	7,855
London	2,256	1,237	341	2,073	2,081	7,988
Londonderry	-	129	27	-	-	157
Manchester	3,741	413	51	-	-	4,204
Medway	4	316	471	1,332	49	2,173
Milford Haven	16,102	-	1	-	367	16,470
Newhaven	-	120	-	-	282	402
Newport	-	274	607	-	-	881
Orkney	2,066	12	1	13	66	2,158
Peterhead	69	149	295	-	-	513
Plymouth	-	502	9	-	46	557
Poole	-	221	22	-	184	427
Port Talbot	-	551	-	-	-	551
Portsmouth	-	-	8	53	1,293	1,353
Ramsgate	-	-	-	-	407	407
River Trent	-	158	118	-	-	276
Rivers Hull and Humber	-	205	-	-	-	205
Shoreham	-	186	6	-	-	192
Southampton	7,827	957	30	4,686	994	14,495
Stranraer	-	-	-	-	442	442
Sullom Voe	9,404	-	1	-	-	9,405
Sunderland	-	207	13	-	-	220
Swansea	-	100	20	-	26	146
Tees & Hartlepool	18,753	1,074	314	891	834	21,867
Tyne	58	433	26	203	643	1,363
Warrenpoint	-	62	-	2	1,015	1,079
All Major Ports	94,225	24,447	4,420	23,964	40,238	187,294
Percentage	50	13	2	13	22	100
<i>(all major port traffic =100%)</i>						

Information on methodology and quality can be found in the Technical Note:

<http://assets.dft.gov.uk/statistics/series/ports/portstattechnote.pdf>

Telephone: 020 7944 4131

Email: maritime.stats@dft.gsi.gov.uk

Source: DfT Port Statistics

20-Sep-12

The figures in this table are National Statistics

Next update: June 2013

PORT0103

All UK port freight traffic by region and country: 2000 - 2011

Thousand tonnes

Region	2008			2009 ^R			2010 ^R			2011		
	In	Out	All	In	Out	All	In	Out	All	In	Out	All
North East	23,390	29,930	53,320	17,908	26,670	44,578	15,448	25,233	40,681	18,683	23,981	42,665
North West	30,661	14,804	45,465	28,304	13,798	42,102	28,584	14,487	43,071	31,280	14,439	45,719
Yorkshire and The Humber	71,706	19,532	91,238	59,396	17,475	76,872	59,518	17,321	76,839	62,656	17,357	80,013
East Midlands	1,004	487	1,491	765	377	1,142	905	489	1,394	884	384	1,268
West Midlands	-	-	-	-	-	-	-	-	-	-	-	-
East of England ²	52,328	20,198	72,527	47,955	18,856	66,811	51,573	20,836	72,408	51,801	19,935	71,737
of which Port of London	31,481	7,559	39,041	29,021	6,066	35,087	31,017	7,481	38,497	30,295	7,122	37,418
London	6,497	956	7,453	5,776	701	6,478	5,434	782	6,216	6,349	864	7,212
South East ²	65,996	30,284	96,280	60,139	27,785	87,924	59,948	29,538	89,486	61,855	28,760	90,615
of which Port of London	5,886	586	6,472	3,771	106	3,877	3,347	3	3,349	4,164	2	4,166
South West	14,655	4,106	18,761	11,661	3,225	14,886	9,818	3,473	13,291	10,657	3,432	14,089
England	266,236	120,298	386,534	231,904	108,888	340,792	231,227	112,158	343,386	244,164	109,153	353,318
Wales	36,248	19,542	55,790	34,779	18,944	53,723	42,118	18,623	60,741	44,677	20,836	65,513
Scotland	28,024	68,322	96,346	23,280	62,299	85,580	24,444	60,374	84,818	24,276	53,137	77,413
Great Britain	330,508	208,161	538,669	289,964	190,131	480,095	297,789	191,155	488,944	313,118	183,125	496,243
Northern Ireland	15,860	7,638	23,497	13,743	7,043	20,786	14,837	8,074	22,911	14,465	8,787	23,252
United Kingdom	346,368	215,798	562,166	303,706	197,174	500,881	312,626	199,229	511,855	327,582	191,912	519,495

1 Prior to 2004, London traffic includes all traffic through the Port of London. This will include traffic through some ports in the South East and East of England Regions

2 Prior to 2004, East of England traffic and South East traffic does not include traffic through ports in these regions that are part of the Port of London

R Revisions to some minor port figures for 2009 and 2010

Information on methodology and quality can be found in the Technical Note:

<http://assets.dft.gov.uk/statistics/series/ports/portstattechnote.pdf>

Telephone: 020 7944 4131

Email: maritime.stats@dft.gsi.gov.uk

Source: DfT Port Statistics

Last updated: 20 September 2012

Next update: September 2013

The figures in this table are National Statistics

PORT0104

All UK port freight traffic, foreign, coastwise and one-port by direction: 1965 - 2011 ^{1,2}

Million tonnes

Year	Foreign		Coastwise			One-port			Total			
	Imports	Exports	All	Inwards	Outwards	All	Inwards	Outwards	All	Inwards	Outwards	All
1991	182.1	143.2	325.3	61.7	62.8	124.4	29.8	15.1	44.9	273.6	221.0	494.6
1992	182.6	150.2	332.8	58.2	60.8	119.0	29.0	14.9	43.9	269.8	225.9	495.7
1993	189.5	157.5	346.9	59.4	62.0	121.5	23.8	14.0	37.8	272.7	233.5	506.2
1994	190.1	179.0	369.1	63.3	64.8	128.1	28.6	12.4	41.0	281.9	256.2	538.1
1995	190.3	178.8	369.1	67.9	72.1	140.0	26.7	12.4	39.1	284.9	263.3	548.2
1996	192.7	175.8	368.5	69.9	75.3	145.2	25.1	12.4	37.5	287.7	263.5	551.2
1997	205.7	179.3	385.0	67.5	72.0	139.5	21.8	12.2	34.0	295.0	263.5	558.5
1998	209.3	181.7	390.9	70.7	71.9	142.7	26.1	8.8	34.9	306.1	262.4	568.5
1999	203.6	184.4	387.9	67.0	71.1	138.1	36.4	3.2	39.6	307.0	258.7	565.6
2000	220.9	193.1	414.0	57.4	61.9	119.3	38.0	1.7	39.8	316.3	256.7	573.1
2001	238.4	180.4	418.7	57.3	54.9	112.2	33.3	2.2	35.4	328.9	237.5	566.4
2002	220.9	178.2	399.1	57.8	57.3	115.2	41.7	2.0	43.7	320.5	237.5	557.9
2003	229.3	174.0	403.3	56.9	56.1	113.0	37.2	1.7	39.0	323.4	231.9	555.3
2004	250.4	169.6	420.0	58.3	59.7	117.9	33.4	1.4	34.8	342.1	230.6	572.8
2005	262.3	163.7	426.0	61.4	64.9	126.2	30.4	1.9	32.3	354.0	230.5	584.5
2006	278.9	160.6	439.5	56.7	56.5	113.2	29.0	1.6	30.6	364.7	218.6	583.3
2007	273.3	164.5	437.9	57.6	57.2	114.8	26.9	2.0	28.9	357.8	223.7	581.5
2008	266.0	156.1	422.1	56.2	57.9	114.1	24.1	1.9	26.0	346.4	215.8	562.2
2009 ^R	230.2	139.0	369.2	53.2	54.3	107.6	20.3	3.8	24.2	303.7	197.2	500.9
2010 ^R	244.0	146.9	391.0	50.3	50.2	100.5	18.3	2.1	20.4	312.6	199.2	511.9
2011	259.0	139.8	398.8	49.4	49.8	99.2	19.2	2.3	21.5	327.6	191.9	519.5

1 Great Britain only prior to 1980.

2 Estimated prior to 1974.

R Revisions to some minor port figures in 2009 and 2010

Information on methodology and quality can be found in the Technical Note:

<http://assets.dft.gov.uk/statistics/series/ports/portstattechnote.pdf>

Telephone: 020 7944 4131

Email: maritime.stats@dft.gsi.gov.uk

Source: DfT Port Statistics

Last updated: 20 September 2012

Next update: September 2013

The figures in this table are National Statistics

PORT0105

UK major port freight traffic, foreign, coastwise and one-port by direction: 1995 - 2011 ¹

Million tonnes

Year	Foreign		Coastwise			One-port			Total			
	Imports	Exports	All	Inwards	Outwards	All	Inwards	Outwards	All	Inwards	Outwards	All
1995	178.8	171.0	349.9	58.3	66.5	124.8	24.4	11.4	35.7	261.5	248.9	510.4
1996	181.2	167.8	349.0	60.6	69.9	130.5	22.8	10.5	33.3	264.6	248.3	512.8
1997	194.5	171.4	365.9	58.8	67.8	126.6	18.8	10.6	29.4	272.1	249.8	522.0
1998	198.2	173.4	371.6	62.1	67.9	130.0	22.7	6.2	28.9	283.0	247.4	530.4
1999	193.5	177.2	370.7	58.8	67.2	126.0	33.3	2.4	35.8	285.6	246.9	532.5
2000	214.6	188.7	403.3	55.0	59.4	114.3	36.5	1.5	38.0	306.0	249.6	555.6
2001	232.3	177.0	409.3	54.3	52.6	106.8	31.5	1.8	33.4	318.1	231.4	549.5
2002	215.3	174.3	389.7	55.4	55.1	110.5	40.2	1.7	41.9	310.9	231.2	542.1
2003	223.4	170.1	393.5	54.4	53.9	108.4	35.7	1.5	37.1	313.5	225.4	539.0
2004	245.0	166.3	411.2	56.1	57.6	113.7	32.2	1.1	33.3	333.2	225.0	558.2
2005	256.5	160.8	417.3	59.0	62.8	121.8	29.3	1.7	31.0	344.8	225.4	570.1
2006	273.0	157.6	430.6	54.6	54.3	108.8	27.8	1.4	29.3	355.5	213.3	568.8
2007	267.0	161.6	428.6	55.3	54.9	110.2	25.9	1.8	27.8	348.2	218.4	566.6
2008	260.4	153.1	413.4	54.2	55.6	109.8	23.1	1.7	24.8	337.7	210.4	548.1
2009	225.6	136.8	362.5	51.3	52.4	103.8	19.6	3.7	23.3	296.6	193.0	489.6
2010	238.9	144.4	383.3	48.0	47.7	95.8	17.5	2.0	19.5	304.4	194.1	498.5
2011	253.9	137.3	391.2	47.5	47.8	95.3	18.3	2.2	20.5	319.7	187.3	507.0

¹ Generally ports handling at least 2 million tonnes of traffic between 1995 and 1999 and at least 1 million tonnes of traffic from 2000.

Information on methodology and quality can be found in the Technical Note:

<http://assets.dft.gov.uk/statistics/series/ports/portstattechnote.pdf>

Telephone: 020 7944 4131

Email: maritime.stats@dft.gsi.gov.uk

Source: DfT Port Statistics

Last updated: 20 September 2012

Next update: September 2013

PORT0106

All UK major port freight traffic by cargo type and direction: 1994 - 2011

Thousand tonnes

	2001	2002	2003	2004	2005	2006	2007	2008	2009	2010	2011
(a) All traffic											
Liquid bulk											
Liquefied gas	8,051	7,850	7,543	7,410	7,900	9,471	7,902	7,444	13,051	21,240	24,088
Crude oil	168,557	172,524	160,319	161,595	153,499	142,200	140,132	132,146	122,924	118,189	113,045
Oil products	82,593	78,164	80,351	85,976	89,001	85,120	85,960	86,814	79,094	79,415	81,414
Other liquid bulk products	14,333	12,258	12,087	12,452	12,767	13,598	14,599	12,770	12,475	12,765	12,011
All liquid bulk traffic	273,534	270,796	260,299	267,434	263,167	250,388	248,592	239,174	227,544	231,609	230,558
Dry bulk											
Ores	19,560	17,009	17,989	17,827	17,941	18,301	19,144	18,091	14,822	18,235	16,702
Coal	39,920	32,998	37,281	41,316	51,787	57,282	47,427	50,515	39,612	29,852	36,910
Agricultural products	13,026	13,061	14,752	12,925	13,608	13,095	12,746	13,978	13,966	15,024	13,448
Other dry bulk	42,480	43,674	44,407	42,122	42,232	44,403	46,067	42,272	30,643	34,296	36,349
All dry bulk traffic	114,986	106,742	114,429	114,190	125,568	133,080	125,383	124,856	99,045	97,407	103,408
All bulk traffic											
Bulk fuels ¹	299,121	291,536	285,494	296,298	302,187	294,072	281,421	276,918	254,681	248,696	255,457
Other bulks ¹	89,399	86,002	89,235	85,325	86,548	89,396	92,555	87,112	71,907	80,320	78,509
All bulk traffic	388,521	377,538	374,728	381,623	388,734	383,468	373,976	364,030	326,588	329,016	333,966
Container and roll-on/roll-off traffic											
Container traffic ^{2,3}	51,689	51,100	51,279	56,414	53,840	54,359	60,510	59,550	52,011	56,674	57,703
Roll-on/roll-off traffic ^{2,3}	83,187	86,339	86,976	92,804	100,262	104,263	104,694	101,414	94,081	96,015	97,309
All container and ro-ro	134,876	137,439	138,255	149,219	154,102	158,622	165,203	160,964	146,092	152,688	155,012
Other general cargo											
Forestry products	9,405	10,191	10,249	10,558	9,616	8,894	8,987	6,525	5,243	5,588	5,713
Iron and steel products	9,818	10,261	8,995	10,057	10,351	10,637	12,236	10,317	6,182	6,128	6,936
General cargo & containers <20'	6,835	6,685	6,750	6,726	7,342	7,141	6,215	6,243	5,451	5,068	5,368
All other general cargo traffic	26,058	27,137	25,994	27,341	27,309	26,672	27,438	23,085	16,876	16,784	18,017
All traffic	549,455	542,114	538,977	558,183	570,145	568,763	566,617	548,079	489,556	498,488	506,996
(b) Inward traffic											
Liquid bulk											
Liquefied gas	2,186	1,558	1,587	1,914	1,994	4,454	2,920	2,292	9,334	16,469	20,650
Crude oil	77,734	79,916	77,333	83,569	80,496	76,631	74,384	71,831	65,211	64,668	66,602
Oil products	38,740	36,198	37,628	39,952	42,739	44,148	43,002	44,234	40,868	41,833	42,707
Other liquid bulk products	8,768	7,657	7,279	7,101	7,250	8,178	8,791	7,457	6,249	6,909	6,376
All liquid bulk traffic	127,428	125,330	123,828	132,536	132,479	133,411	129,096	125,814	121,663	129,878	136,334
Dry bulk											
Ores	19,079	16,408	17,389	17,267	17,535	17,763	18,442	17,061	11,227	12,834	11,526
Coal	37,220	30,569	34,839	38,908	48,621	54,329	45,051	47,747	37,606	26,685	34,038
Agricultural products	9,932	9,626	9,139	9,144	9,268	9,465	9,611	10,027	9,758	9,467	8,886
Other dry bulk	28,234	28,704	28,544	26,943	27,664	28,698	30,111	27,647	20,594	23,396	24,510
All dry bulk traffic	94,464	85,307	89,910	92,262	103,089	110,255	103,214	102,482	79,184	72,382	78,961
All bulk traffic											
Bulk fuels ¹	155,880	148,242	151,387	164,343	173,850	179,562	165,357	166,104	153,019	149,654	163,997
Other bulks ¹	66,013	62,395	62,351	60,456	61,717	64,104	66,954	62,192	47,828	52,606	51,298
All bulk traffic	221,892	210,637	213,738	224,798	235,567	243,666	232,310	228,296	200,847	202,261	215,295
Container and roll-on/roll-off traffic											
Container traffic ^{2,3}	29,503	29,613	29,634	33,619	31,481	32,098	36,524	35,582	29,221	33,075	33,739
Roll-on/roll-off traffic ^{2,3}	47,434	49,899	50,626	54,039	58,777	61,059	60,885	58,562	55,496	56,449	57,071
All container and ro-ro	76,937	79,511	80,260	87,658	90,258	93,157	97,409	94,144	84,717	89,524	90,810
Other general cargo											
Forestry products	9,139	9,878	9,867	10,103	9,026	8,454	8,434	6,117	5,129	5,342	5,448
Iron and steel products	5,969	6,752	5,465	6,323	5,553	5,925	6,687	5,845	2,901	4,259	5,064
General cargo & containers <20'	4,156	4,163	4,210	4,282	4,383	4,262	3,397	3,259	2,957	3,033	3,085
All other general cargo traffic	19,265	20,793	19,543	20,708	18,962	18,641	18,518	15,221	10,987	12,634	13,597
All inwards traffic	318,095	310,941	313,541	333,164	344,788	355,464	348,237	337,662	296,551	304,418	319,702
(c) Outward traffic											
Liquid bulk											
Liquefied gas	5,866	6,292	5,956	5,497	5,905	5,016	4,982	5,152	3,717	4,771	3,439
Crude oil	90,823	92,608	82,986	78,026	73,003	65,570	65,748	60,315	57,713	53,521	46,443
Oil products	43,853	41,966	42,723	46,024	46,261	40,972	42,958	42,580	38,226	37,583	38,707
Other liquid bulk products	5,565	4,601	4,807	5,351	5,518	5,420	5,808	5,313	6,226	5,856	5,635
All liquid bulk traffic	146,106	145,466	136,472	134,898	130,688	116,977	119,496	113,359	105,881	101,731	94,225
Dry bulk											

PORT0106

All UK major port freight traffic by cargo type and direction: 1994 - 2011

	Thousand tonnes										
	2001	2002	2003	2004	2005	2006	2007	2008	2009	2010	2011
Ores	481	601	600	559	405	538	702	1,030	3,595	5,401	5,176
Coal	2,700	2,429	2,442	2,408	3,167	2,953	2,376	2,768	2,007	3,167	2,871
Agricultural products	3,094	3,435	5,613	3,780	4,340	3,630	3,135	3,950	4,209	5,557	4,561
Other dry bulk	14,247	14,970	15,864	15,179	14,568	15,705	15,956	14,625	10,050	10,899	11,839
All dry bulk traffic	20,522	21,435	24,519	21,927	22,479	22,825	22,169	22,374	19,860	25,025	24,447
All bulk traffic											
Bulk fuels ¹	143,242	143,294	134,107	131,955	128,336	114,510	116,064	110,814	101,662	99,042	91,460
Other bulks ¹	23,386	23,607	26,884	24,870	24,830	25,292	25,601	24,919	24,079	27,714	27,211
All bulk traffic	166,628	166,901	160,990	156,825	153,167	139,802	141,665	135,733	125,741	126,756	118,672
Container and roll-on/roll-off traffic											
Container traffic ^{2,3}	22,186	21,487	21,645	22,796	22,359	22,261	23,986	23,968	22,789	23,599	23,964
Roll-on/roll-off traffic ^{2,3}	35,753	36,440	36,350	38,765	41,485	43,204	43,808	42,852	38,585	39,566	40,238
All container and ro-ro	57,939	57,927	57,995	61,561	63,844	65,465	67,795	66,820	61,374	63,165	64,202
Other general cargo											
Forestry products	266	313	382	454	590	440	553	408	113	246	265
Iron and steel products	3,849	3,509	3,530	3,735	4,798	4,712	5,550	4,472	3,281	1,869	1,872
General cargo & containers <20'	2,679	2,522	2,540	2,444	2,959	2,879	2,818	2,984	2,494	2,034	2,283
All other general cargo traffic	6,793	6,344	6,451	6,633	8,347	8,032	8,921	7,864	5,889	4,149	4,420
All outwards traffic	231,360	231,173	225,436	225,019	225,357	213,299	218,380	210,417	193,005	194,070	187,294

1 Dry bulk oil products included in other bulks

2 Containers carried on by shipborne port to port trailers included in Roll-on/Roll-off traffic

3 Figures after 2004 are not directly comparable with earlier years. Please see Section 2 of the Technical Note (link below) for details

Information on methodology and quality can be found in the Technical Note:

<http://assets.dft.gov.uk/statistics/series/ports/portstattechnote.pdf>

Telephone: 020 7944 4131

Email: maritime.stats@dft.gsi.gov.uk

Source: DfT Port Statistics

Last updated: 20 September 2012

Next update: September 2013

The figures in this table are National Statistics

PORT0107

Foreign UK major port freight traffic by cargo type and direction 2000 - 2011

	2000	2001	2002	2003	2004	2005	2006	2007	2008	2009	2010	2011
(a) All foreign traffic												
Liquid bulk												
Liquefied gas	4,125	5,732	5,677	5,476	4,769	5,895	7,282	5,711	5,764	11,085	19,075	22,585
Crude oil	122,935	114,556	107,028	99,734	100,984	88,051	90,441	88,572	78,272	66,540	75,362	68,317
Oil products	50,470	52,019	46,884	51,171	55,312	59,844	59,296	60,801	63,443	58,239	61,107	64,645
Other liquid bulk products	10,747	11,623	9,921	10,137	10,200	10,461	10,746	11,994	10,314	9,965	10,523	9,471
All liquid bulk traffic	188,278	183,931	169,509	166,518	171,265	164,251	167,765	167,078	157,793	145,828	166,067	165,018
Dry bulk												
Ores	20,308	19,556	16,972	17,978	17,827	17,938	18,269	19,006	17,937	14,637	17,700	16,070
Coal	24,928	36,746	30,645	34,635	38,839	48,166	53,766	44,658	47,330	37,555	25,964	34,035
Agricultural products	12,893	12,273	11,889	13,103	11,681	12,199	11,521	11,483	12,625	12,417	13,304	11,812
Other dry bulk	20,890	20,496	20,773	21,884	21,243	22,136	22,174	23,216	21,248	14,037	17,243	18,032
All dry bulk traffic	79,020	89,071	80,279	87,601	89,589	100,439	105,730	98,362	99,140	78,647	74,210	79,949
All bulk traffic												
Bulk fuels ¹	202,459	209,054	190,233	191,017	199,904	201,956	210,785	199,742	194,809	173,419	181,508	189,582
Other bulks	64,839	63,948	59,555	63,102	60,951	62,734	62,709	65,699	62,124	51,056	58,770	55,386
All bulk traffic	267,298	273,002	249,788	254,118	260,855	264,689	273,494	265,441	256,933	224,475	240,277	244,968
Container and roll-on/roll-off traffic												
Container traffic ^{2,3}	49,472	49,353	48,809	49,271	54,348	51,091	51,921	57,123	56,533	49,410	53,088	54,200
Roll-on/roll-off traffic	64,012	63,284	66,086	66,307	70,763	77,347	81,119	81,696	79,301	74,203	75,100	75,936
All container and ro-ro	113,484	112,637	114,895	115,579	125,110	128,437	133,041	138,818	135,834	123,613	128,187	130,135
Other general cargo												
Forestry products	9,614	9,261	9,917	9,988	10,364	9,327	8,879	8,808	6,376	5,154	5,477	5,610
Iron and steel products	9,364	8,959	9,828	8,664	9,712	10,029	10,289	11,948	10,076	6,052	6,023	6,794
General cargo	3,534	5,422	5,259	5,149	5,191	4,843	4,927	3,621	4,207	3,169	3,313	3,676
All other general cargo traffic	22,511	23,642	25,004	23,801	25,268	24,199	24,095	24,378	20,659	14,374	14,814	16,081
Total foreign traffic	403,293	409,281	389,687	393,498	411,233	417,325	430,630	428,637	413,426	362,462	383,278	391,184
(b) Inward foreign traffic												
Liquid bulk												
Liquefied gas	581	1,232	604	708	765	1,145	3,531	2,065	1,602	8,291	15,525	19,962
Crude oil	40,043	40,989	33,801	35,054	43,925	40,263	43,126	42,949	40,719	34,429	39,907	40,972
Oil products	22,811	24,061	21,346	23,893	24,621	28,803	31,464	30,053	32,876	30,000	32,439	34,474
Other liquid bulk products	6,521	7,499	6,415	6,229	6,116	6,177	6,875	7,768	6,364	5,423	5,928	5,383
All liquid bulk traffic	69,957	73,782	62,166	65,884	75,427	76,388	84,996	82,835	81,562	78,143	93,799	100,791
Dry bulk												
Ores	20,129	19,075	16,371	17,378	17,267	17,532	17,732	18,304	16,933	11,079	12,497	11,113
Coal	23,604	35,685	29,433	33,515	37,553	47,153	52,412	43,590	46,162	36,605	24,805	32,517
Agricultural products	8,242	9,507	9,020	8,289	8,517	8,508	8,629	8,875	9,277	8,876	8,570	8,114
Other dry bulk	10,793	10,295	10,292	10,807	10,648	11,658	11,324	11,859	10,629	7,103	9,794	9,821
All dry bulk traffic	62,768	74,562	65,116	69,989	73,986	84,852	90,097	82,627	83,001	63,663	55,666	61,565
All bulk traffic												
Bulk fuels ¹	87,040	101,967	85,184	93,169	106,864	117,364	130,533	118,657	121,359	109,325	112,676	127,925
Other bulks	45,685	46,377	42,098	42,704	42,549	43,876	44,560	46,805	43,204	32,482	36,789	34,431
All bulk traffic	132,725	148,344	127,282	135,874	149,413	161,239	175,093	165,463	164,563	141,806	149,465	162,356
Container and roll-on/roll-off traffic												
Container traffic ^{2,3}	27,869	28,337	28,516	28,586	32,512	30,143	30,891	35,032	34,087	27,956	31,408	32,074
Roll-on/roll-off traffic	36,523	37,147	39,486	40,183	42,872	47,257	49,352	49,383	47,526	45,731	46,212	46,593
All container and ro-ro	64,392	65,483	68,002	68,769	75,384	77,401	80,243	84,416	81,613	73,687	77,620	78,667
Other general cargo												
Forestry products	9,502	9,119	9,867	9,831	10,068	9,005	8,444	8,286	5,976	5,047	5,236	5,351
Iron and steel products	5,518	5,670	6,588	5,298	6,162	5,380	5,738	6,522	5,692	2,838	4,217	4,969
General cargo	2,432	3,679	3,606	3,662	3,925	3,489	3,518	2,354	2,527	2,239	2,373	2,538
All other general cargo traffic	17,451	18,468	20,061	18,790	20,155	17,873	17,700	17,162	14,195	10,123	11,826	12,858
Total inwards foreign traffic	214,568	232,295	215,346	223,432	244,952	256,513	273,037	267,040	260,371	225,617	238,912	253,882

PORT0107

Foreign UK major port freight traffic by cargo type and direction 2000 - 2011

	2000	2001	2002	2003	2004	2005	2006	2007	2008	2009	2010	2011
	Thousand tonnes											
(c) Outward foreign traffic												
Liquid bulk												
Liquefied gas	3,544	4,500	5,073	4,767	4,004	4,750	3,750	3,646	4,161	2,794	3,551	2,623
Crude oil	82,892	73,567	73,227	64,681	57,059	47,789	47,315	45,623	37,552	32,111	35,455	27,345
Oil products	27,659	27,958	25,539	27,278	30,691	31,041	27,833	30,748	30,567	28,239	28,667	30,171
Other liquid bulk products	4,226	4,124	3,505	3,907	4,084	4,284	3,871	4,226	3,949	4,542	4,595	4,088
All liquid bulk traffic	118,321	110,149	107,343	100,634	95,838	87,863	82,769	84,243	76,230	67,685	72,268	64,227
Dry bulk												
Ores	179	481	601	600	559	405	537	701	1,004	3,558	5,203	4,957
Coal	1,325	1,061	1,211	1,121	1,285	1,013	1,354	1,068	1,169	951	1,158	1,518
Agricultural products	4,651	2,766	2,870	4,814	3,164	3,691	2,892	2,608	3,348	3,541	4,734	3,698
Other dry bulk	10,097	10,200	10,481	11,077	10,595	10,478	10,850	11,358	10,619	6,934	7,448	8,211
All dry bulk traffic	16,252	14,509	15,163	17,611	15,603	15,587	15,632	15,735	16,139	14,984	18,544	18,384
All bulk traffic												
Bulk fuels ¹	115,419	107,087	105,049	97,847	93,040	84,592	80,252	81,085	73,450	64,094	68,832	61,657
Other bulks	19,154	17,571	17,457	20,398	18,402	18,858	18,149	18,893	18,920	18,575	21,980	20,955
All bulk traffic	134,573	124,658	122,506	118,245	111,442	103,450	98,401	99,978	92,370	82,669	90,812	82,611
Container and roll-on/roll-off traffic												
Container traffic ^{2,3}	21,603	21,017	20,293	20,685	21,836	20,947	21,030	22,090	22,446	21,455	21,679	22,125
Roll-on/roll-off traffic	27,490	26,137	26,599	26,125	27,891	30,089	31,767	32,312	31,775	28,471	28,888	29,343
All container and ro-ro	49,092	47,153	46,893	46,810	49,726	51,037	52,797	54,403	54,221	49,926	50,567	51,468
Other general cargo												
Forestry products	112	142	49	157	296	322	435	523	401	107	241	259
Iron and steel products	3,846	3,289	3,240	3,367	3,550	4,649	4,551	5,426	4,383	3,214	1,806	1,826
General cargo	1,102	1,743	1,654	1,487	1,266	1,354	1,409	1,267	1,680	930	940	1,138
All other general cargo traffic	5,060	5,174	4,943	5,011	5,112	6,325	6,395	7,216	6,464	4,251	2,987	3,222
Total outwards foreign traffic	188,725	176,986	174,342	170,065	166,280	160,812	157,594	161,597	153,055	136,846	144,366	137,302

1 Dry bulk oil products included in other bulks

2 Containers carried on by shipborne port to port trailers included in Roll-on/Roll-off traffic

3 Figures after 2004 are not directly comparable with earlier years. Please see Section 2 of the Technical Note for details.

Information on methodology and quality can be found in the Technical Note:

<http://assets.dft.gov.uk/statistics/series/ports/portstatnote.pdf>

Telephone: 020 7944 4131

Email: maritime.stats@dft.gsi.gov.uk

Source: DfT Port Statistics

Last updated: 20 September 2012

Next update: September 2013

The figures in this table are National Statistics

PORT0108

Domestic UK major port freight traffic by cargo type and direction: 2000 - 2011

Thousand tonnes

	2000	2001	2002	2003	2004	2005	2006	2007	2008	2009	2010	2011
(a) All domestic traffic												
Liquid bulk												
Liquefied gas	2,375	2,319	2,173	2,067	2,641	2,005	2,189	2,191	1,680	1,966	2,165	1,504
Crude oil	61,409	54,001	65,496	60,585	60,611	65,448	51,759	51,559	53,874	56,385	42,827	44,728
Oil products	35,779	30,573	31,280	29,180	30,664	29,157	25,823	25,159	23,371	20,854	18,308	16,768
Other liquid bulk products	2,709	2,710	2,337	1,950	2,252	2,307	2,852	2,605	2,456	2,510	2,242	2,540
All liquid bulk traffic	102,273	89,603	101,287	93,782	96,168	98,916	82,623	81,514	81,381	81,715	65,542	65,540
Dry bulk												
Ores	11	4	37	11	-	3	32	139	154	185	535	632
Coal	2,902	3,174	2,353	2,645	2,477	3,622	3,516	2,769	3,184	2,057	3,889	2,875
Agricultural products	1,213	753	1,172	1,649	1,244	1,408	1,574	1,263	1,353	1,549	1,720	1,635
Other dry bulk	20,457	21,985	22,901	22,523	20,879	20,096	22,229	22,850	21,025	16,606	17,053	18,316
All dry bulk traffic	24,582	25,915	26,463	26,828	24,600	25,129	27,350	27,021	25,716	20,398	23,197	23,459
All bulk traffic												
Bulk fuels ¹	102,465	90,067	101,302	94,477	96,394	100,231	83,287	81,678	82,109	81,263	67,189	65,875
Other bulks ¹	24,390	25,451	26,447	26,133	24,374	23,814	26,687	26,856	24,988	20,850	21,551	23,124
All bulk traffic	126,855	115,518	127,750	120,610	120,768	124,045	109,974	108,535	107,097	102,113	88,739	88,999
Container and roll-on/roll-off traffic												
Container traffic ^{2,3}	2,099	2,336	2,291	2,008	2,067	2,749	2,438	3,387	3,017	2,601	3,586	3,503
Roll-on/roll-off traffic ^{2,3}	21,378	19,904	20,253	20,669	22,042	22,915	23,144	22,998	22,113	19,878	20,915	21,373
All container and ro-ro	23,477	22,239	22,544	22,676	24,108	25,664	25,582	26,385	25,130	22,478	24,501	24,876
Other general cargo												
Forestry products	182	144	274	261	194	289	15	179	149	89	111	103
Iron and steel products	413	859	433	331	345	322	348	288	241	131	105	142
General cargo & containers <20'	1,393	1,413	1,426	1,601	1,535	2,500	2,214	2,594	2,036	2,283	1,755	1,692
All other general cargo traffic	1,987	2,416	2,133	2,193	2,074	3,110	2,577	3,061	2,426	2,502	1,970	1,937
All traffic	152,319	140,174	152,427	145,479	146,950	152,820	138,132	137,980	134,653	127,094	115,210	115,812
(b) Inward domestic traffic												
Liquid bulk												
Liquefied gas	1,186	953	954	879	1,148	849	923	854	690	1,044	945	688
Crude oil	42,881	36,745	46,115	42,279	39,645	40,233	33,505	31,435	31,112	30,782	24,761	25,630
Oil products	14,721	14,679	14,852	13,735	15,331	13,936	12,684	12,949	11,358	10,867	9,393	8,232
Other liquid bulk products	1,397	1,269	1,241	1,050	985	1,073	1,303	1,023	1,093	826	981	993
All liquid bulk traffic	60,185	53,646	63,163	57,944	57,109	56,091	48,415	46,261	44,252	43,519	36,080	35,542
Dry bulk												
Ores	11	4	37	11	-	3	31	138	128	148	337	413
Coal	1,638	1,535	1,136	1,324	1,355	1,468	1,917	1,461	1,585	1,001	1,880	1,521
Agricultural products	693	425	607	850	627	760	836	736	750	881	897	772
Other dry bulk	16,155	17,939	18,412	17,736	16,295	16,006	17,374	18,252	17,018	13,491	13,602	14,689
All dry bulk traffic	18,497	19,902	20,191	19,921	18,277	18,237	20,158	20,587	19,481	15,521	16,716	17,396
All bulk traffic												
Bulk fuels ¹	60,425	53,912	63,058	58,218	57,479	56,486	49,029	46,699	44,745	43,694	36,978	36,071
Other bulks ¹	18,256	19,636	20,297	19,647	17,906	17,842	19,544	20,148	18,989	15,346	15,817	16,867
All bulk traffic	78,681	73,548	83,355	77,865	75,386	74,328	68,573	66,848	63,733	59,040	52,795	52,938
Container and roll-on/roll-off traffic												
Container traffic ^{2,3}	1,124	1,166	1,097	1,048	1,106	1,338	1,207	1,491	1,495	1,266	1,667	1,665
Roll-on/roll-off traffic ^{2,3}	10,939	10,288	10,412	10,443	11,167	11,520	11,707	11,502	11,037	9,765	10,237	10,478
All container and ro-ro	12,063	11,454	11,509	11,491	12,273	12,857	12,914	12,993	12,531	11,030	11,903	12,142
Other general cargo												
Forestry products	38	21	10	36	35	21	10	148	142	82	106	96
Iron and steel products	176	299	164	168	161	174	187	165	152	63	41	95
General cargo & containers <20'	514	477	557	549	357	894	744	1,043	732	718	660	547
All other general cargo traffic	727	797	732	752	553	1,089	940	1,356	1,026	864	808	739
All inwards traffic	91,471	85,799	95,596	90,108	88,212	88,274	82,427	81,197	77,291	70,935	65,507	65,819

PORT0108

Domestic UK major port freight traffic by cargo type and direction: 2000 - 2011

Thousand tonnes

	2000	2001	2002	2003	2004	2005	2006	2007	2008	2009	2010	2011
(c) Outward traffic												
Liquid bulk												
Liquefied gas	1,189	1,366	1,219	1,188	1,493	1,155	1,266	1,336	990	923	1,220	816
Crude oil	18,529	17,256	19,381	18,306	20,967	25,214	18,255	20,124	22,762	25,603	18,066	19,098
Oil products	21,059	15,895	16,427	15,444	15,333	15,221	13,139	12,210	12,013	9,987	8,915	8,536
Other liquid bulk products	1,312	1,441	1,096	900	1,267	1,234	1,549	1,582	1,364	1,684	1,261	1,547
All liquid bulk traffic	42,088	35,957	38,123	35,838	39,059	42,825	34,208	35,253	37,129	38,196	29,463	29,997
Dry bulk												
Ores	-	-	-	-	-	-	1	1	26	37	198	219
Coal	1,264	1,639	1,218	1,321	1,123	2,154	1,599	1,308	1,599	1,056	2,009	1,353
Agricultural products	521	328	566	799	617	648	738	527	603	668	823	863
Other dry bulk	4,302	4,046	4,489	4,787	4,585	4,090	4,855	4,598	4,007	3,116	3,451	3,628
All dry bulk traffic	6,086	6,013	6,272	6,907	6,324	6,892	7,192	6,434	6,235	4,877	6,481	6,063
All bulk traffic												
Bulk fuels ¹	42,040	36,155	38,245	36,259	38,915	43,745	34,258	34,979	37,364	37,568	30,210	29,804
Other bulks ¹	6,134	5,815	6,150	6,486	6,468	5,972	7,143	6,708	5,999	5,504	5,733	6,256
All bulk traffic	48,174	41,970	44,395	42,745	45,383	49,717	41,401	41,687	43,364	43,073	35,944	36,060
Container and roll-on/roll-off traffic												
Container traffic ^{2,3}	975	1,169	1,194	959	960	1,412	1,231	1,896	1,522	1,335	1,919	1,839
Roll-on/roll-off traffic ^{2,3}	10,439	9,616	9,840	10,225	10,875	11,395	11,437	11,496	11,076	10,113	10,679	10,896
All container and ro-ro	11,414	10,785	11,035	11,185	11,835	12,807	12,668	13,392	12,599	11,448	12,598	12,734
Other general cargo												
Forestry products	144	124	264	225	158	268	5	30	7	6	5	7
Iron and steel products	237	560	269	163	184	148	161	123	89	68	63	46
General cargo & containers <20'	879	936	869	1,052	1,178	1,605	1,470	1,551	1,303	1,564	1,094	1,145
All other general cargo traffic	1,260	1,619	1,402	1,440	1,521	2,021	1,636	1,705	1,400	1,638	1,162	1,198
All outwards traffic	60,848	54,374	56,831	55,370	58,739	64,545	55,705	56,784	57,362	56,159	49,704	49,992

1 Dry bulk oil products included in other bulks

2 Containers carried on by shipborne port to port trailers included in Roll-on/Roll-off traffic

3 Figures after 2004 are not directly comparable with earlier years. Please see Section 2 of the Technical Note for details.

Information on methodology and quality can be found in the Technical Note:

<http://assets.dft.gov.uk/statistics/series/ports/portstattechnote.pdf>

Telephone: 020 7944 4131

Email: maritime.stats@dft.gsi.gov.uk

Source: DfT Port Statistics

Last updated: 20 September 2012

Next update: September 2013

The figures in this table are National Statistics

PORT0109

Domestic UK major port freight traffic, by traffic type and cargo type: 2011

Cargo category	Coastwise							One port area				Thousands tonnes
	England	Wales	Scotland	Northern Ireland	Channel Islands	Isle of Man	All coastwise	UK off-shore oil & gas	UK sea bed	UK off-shore wind/tidal	All one-port	Domestic (all coastwise and one-port traffic)
												All routes
(a) All traffic												
Liquid bulk	30,767	11,359	14,242	1,332	116	82	57,899	7,641	-	-	7,641	65,540
Dry bulk	5,310	1,061	3,089	2,607	42	17	12,125	161	11,174	-	11,334	23,459
Other general cargo	103	26	139	70	21	12	372	1,559	-	6	1,564	1,937
Container traffic	1,880	92	750	663	117	1	3,503	-	-	-	-	3,503
Roll-on/roll-off traffic	6,675	-	5,424	8,439	440	395	21,373	-	-	-	-	21,373
All traffic	44,736	12,538	23,643	13,112	736	508	95,272	9,361	11,174	6	20,540	115,812
(b) Inwards traffic												
Liquid bulk	13,297	3,544	12,081	9	-	-	28,932	6,611	-	-	6,611	35,542
Dry bulk	1,755	860	2,322	1,259	-	4	6,201	22	11,174	-	11,195	17,396
Other general cargo	91	6	106	37	-	-	240	499	-	-	499	739
Container traffic	859	90	502	206	8	-	1,665	-	-	-	-	1,665
Roll-on/roll-off traffic	3,263	-	2,839	4,133	99	143	10,478	-	-	-	-	10,478
All inwards traffic	19,266	4,500	17,850	5,644	107	148	47,514	7,132	11,174	-	18,305	65,819
(c) Outwards traffic												
Liquid bulk	17,470	7,815	2,161	1,323	116	82	28,967	1,030	-	-	1,030	29,997
Dry bulk	3,554	200	766	1,348	42	13	5,924	139	-	-	139	6,063
Other general cargo	12	20	34	33	21	12	133	1,060	-	6	1,065	1,198
Container traffic	1,021	2	247	457	110	1	1,839	-	-	-	-	1,839
Roll-on/roll-off traffic	3,412	-	2,585	4,306	341	252	10,896	-	-	-	-	10,896
All outwards traffic	25,470	8,038	5,793	7,467	630	360	47,758	2,229	-	6	2,235	49,992

Information on methodology and quality can be found in the Technical Note:
<http://assets.dft.gov.uk/s/http://assets.dft.gov.uk/statistics/series/ports/portstattechnote.pdf>

Telephone: 020 7944 4131
 Email: maritime.stats@dft.gsi.gov.uk

Source: DfT Port Statistics
 Last updated: 20 September 2012
 Next update: September 2013

The figures in this table are National Statistics

PORT0110

UK major port freight traffic, by cargo type and country of loading/unloading: 2011

Thousands tonnes						
Country of loading or unloading	Liquid bulks	Dry bulks	Other general cargo	Container traffic	Ro-Ro traffic	All traffic
(a) All short sea traffic						
European Union (as at 1 Jan 2007)						
Belgium	7,868	1,811	699	2,534	12,795	25,706
Bulgaria	2	36	14	45	-	97
Cyprus	245	7	4	181	11	448
Denmark	5,311	398	146	86	1,415	7,356
Estonia	418	51	139	25	56	689
Finland	609	1,455	1,689	478	293	4,524
France	7,668	3,412	466	558	27,087	39,192
Germany	7,994	3,083	1,270	854	2,052	15,252
Greece	115	246	40	293	9	702
Irish Republic	6,071	659	45	767	9,980	17,522
Italy	1,722	493	195	906	197	3,513
Latvia	578	3,730	519	85	-	4,912
Lithuania	480	162	67	153	-	862
Malta	59	-	-	153	2	214
Netherlands	24,505	5,791	1,334	6,080	15,822	53,532
Poland	830	2,239	338	168	35	3,608
Portugal	396	854	153	650	28	2,081
Romania	-	72	4	11	-	86
Spain	1,791	3,837	1,007	2,015	965	9,615
Sweden	6,482	732	1,825	423	3,364	12,826
Unknown	-	-	-	2	-	2
All European Union	73,144	29,067	9,951	16,465	74,112	202,739
All Other Europe & Mediterranean						
Albania	-	-	-	-	-	-
Algeria	3,915	129	16	11	-	4,071
Croatia	25	36	6	4	-	71
Egypt	1,133	1,176	49	603	5	2,966
Georgia	32	-	2	2	-	36
Gibraltar	906	-	-	4	-	910
Iceland	26	263	3	129	-	420
Israel	52	7	-	540	48	647
Lebanon	-	8	3	126	2	138
Libya	864	6	8	3	-	881
Montenegro	-	3	24	-	-	27
Morocco	441	535	9	149	3	1,137
Norway	26,849	3,438	942	129	267	31,626
Russia	9,247	8,644	721	307	137	19,056
Syria	29	5	-	21	1	57
Tunisia	173	87	21	8	1	289
Turkey	406	2,234	302	2,039	140	5,122
Ukraine	477	159	244	8	-	888
Unknown	-	-	2	-	-	2
All Other Europe & Mediterranean	44,576	16,730	2,354	4,082	603	68,344
All short sea countries	117,720	45,797	12,305	20,547	74,715	271,083

PORT0110

UK major port freight traffic, by cargo type and country of loading/unloading: 2011

Thousands tonnes						
Country of loading or unloading	Liquid bulks	Dry bulks	Other general cargo	Container traffic	Ro-Ro traffic	All traffic
(b) All deep sea traffic						
Africa (excluding Mediterranean countries)						
Angola	402	-	12	7	1	422
Benin	476	-	-	28	-	504
Cameroon	-	4	59	65	-	129
Cape-verde	5	-	-	-	-	5
Congo (Republic of)	-	-	1	1	-	2
Congo (Democratic Republic of)	-	-	-	5	-	5
Cote Divoire	-	4	72	65	-	142
Equatorial Guinea	225	-	3	-	-	229
Gabon	-	-	1	-	-	1
Gambia	-	-	-	2	-	2
Ghana	31	43	69	192	1	336
Guinea	65	-	2	2	1	70
Kenya	-	-	-	53	26	78
Liberia	-	-	-	1	-	1
Mauritania	23	10	-	2	-	35
Mozambique	4	57	39	32	4	136
Namibia	-	-	-	-	15	15
Nigeria	3,743	-	39	251	7	4,040
Reunion	-	23	-	8	2	33
Senegal	872	44	24	40	-	980
Sierra Leone	-	24	19	23	2	67
South Africa	1,300	1,779	99	1,085	62	4,324
Tanzania	-	-	-	8	28	36
Togo	73	-	-	2	-	75
Other countries	-	-	-	-	-	-
All Africa	7,219	1,988	441	1,871	149	11,667
America						
Argentina	126	1,532	7	166	4	1,835
Bahamas	-	-	-	8	-	8
Barbados	-	12	-	-	-	12
Belize	-	68	206	30	-	303
Brazil	141	7,758	275	754	55	8,983
Canada	2,069	1,828	302	1,052	22	5,273
Chile	981	74	36	438	-	1,529
Colombia	25	7,284	115	137	-	7,561
Costa Rica	-	-	131	91	-	222
Cuba	-	9	87	12	-	109
Dominica	-	4	-	-	-	4
Dominican Republic	11	1	19	20	-	51
Ecuador	1	-	35	26	-	62
Guadaloupe	-	2	-	-	-	2
Guatemala	15	-	-	3	-	18
Guyana	-	125	15	4	-	144
Honduras	9	-	-	1	-	10
Jamaica	-	75	-	1	-	76
Mexico	100	54	6	344	-	505
Netherlands Antilles	33	-	4	4	-	41
Nicaragua	-	-	-	2	-	2
Panama	-	-	12	193	8	214
Peru	-	97	2	140	-	239
Puerto Rico	89	-	-	-	-	90
St Vincent & Northern Grenadines	-	-	244	48	-	293
Tinidad & Tobago	918	-	3	54	-	975
Uruguay	-	-	14	86	1	101
USA	10,483	7,471	355	2,951	364	21,624
Venezuela	1,198	113	-	-	-	1,312
Virgin Islands (USA)	155	-	-	-	-	155
Other countries	182	30	17	3	-	233
All America	16,535	26,540	1,885	6,569	455	51,983

PORT0110

UK major port freight traffic, by cargo type and country of loading/unloading: 2011

Thousands tonnes						
Country of loading or unloading	Liquid bulks	Dry bulks	Other general cargo	Container traffic	Ro-Ro traffic	All traffic
Asia (excluding Mediterranean countries)						
Bangladesh	-	-	18	20	-	38
China	8	154	435	10,006	106	10,709
Hong Kong	1	-	-	1,849	10	1,861
India	549	249	64	2,350	17	3,229
Indonesia	10	366	3	75	6	460
Iran	1	-	-	7	-	7
Iraq	-	44	-	-	-	44
Japan	135	24	176	606	164	1,104
Jordan	37	-	-	26	5	68
Kuwait	1,755	-	1	21	3	1,780
Malaysia	41	263	8	1,667	7	1,986
Mauritius	11	-	-	95	3	109
Myanmar	-	-	-	7	-	7
Oman	29	-	-	520	3	552
Pakistan	2	-	-	332	-	335
Philippines	-	-	5	18	-	23
Qatar	17,107	-	-	7	4	17,117
Saudi Arabia	630	36	170	457	16	1,308
Singapore	485	-	32	2,825	20	3,363
South Korea	649	139	94	615	111	1,609
Sri Lanka	2	83	-	970	-	1,056
Sudan	-	-	-	5	-	5
Taiwan	48	35	17	608	2	711
Thailand	32	170	-	219	10	432
United Arab Emirates	924	-	7	1,162	22	2,115
Vietnam	1	105	13	147	-	267
Yemen	443	-	-	1	-	444
Other countries	202	-	-	19	2	223
All Asia	23,101	1,669	1,043	24,634	512	50,960
Australasia						
Australia	28	3,721	394	379	91	4,613
Fiji	-	154	-	-	-	154
New Zealand	68	-	12	101	11	192
Papua New Guinea	103	-	-	-	-	104
Other countries	7	81	-	9	3	100
All Australasia	206	3,956	407	489	106	5,163
All deep sea countries	47,061	34,152	3,776	33,563	1,221	119,773
Unspecified	237	0	0	90	0	327
All foreign traffic	164,781	79,949	16,081	54,110	75,936	390,857
All domestic traffic	65,540	23,459	1,937	3,503	21,373	115,812
All foreign and domestic traffic	230,558	103,408	18,017	57,703	97,309	506,996

Information on methodology and quality can be found in the Technical Note:

<http://assets.dft.gov.uk/statistics/series/ports/portstattechnote.pdf>

Telephone: 020 7944 4131
Email: maritime.stats@dft.gsi.gov.uk

Source: DfT Port Statistics
Last updated: 20 September 2012
Next update: September 2013

The figures in this table are National Statistics

PORT0111

UK major port freight traffic, by cargo type, country of loading/unloading and direction: 2011

Thousands tonnes

Country of loading or unloading	Liquid bulks		Dry bulks		Other general cargo		Container traffic		Ro-Ro traffic		All traffic	
	In	Out	In	Out	In	Out	In	Out	In	Out	In	Out
(a) Short sea traffic												
European Union (as at 1 Jan 2007)												
Belgium	2,878	4,990	864	946	526	173	819	1,714	9,259	3,535	14,348	11,359
Bulgaria	2	-	17	19	10	3	45	-	-	-	74	23
Cyprus	-	245	-	7	-	4	98	83	1	10	99	349
Denmark	3,867	1,443	281	118	77	69	73	13	876	539	5,174	2,181
Estonia	355	62	26	24	117	22	19	6	8	48	526	163
Finland	478	130	1,033	422	1,570	119	289	189	112	181	3,482	1,042
France	1,724	5,944	2,474	939	400	66	279	279	16,070	11,018	20,947	18,245
Germany	1,152	6,842	939	2,144	936	334	285	569	1,520	532	4,832	10,421
Greece	-	115	166	80	38	2	211	82	2	7	417	285
Irish Republic	1,179	4,892	293	366	6	40	340	427	4,808	5,172	6,625	10,897
Italy	197	1,524	198	295	163	33	852	55	47	149	1,457	2,056
Latvia	557	21	3,685	45	496	22	39	46	-	-	4,778	134
Lithuania	480	-	162	-	58	9	79	75	-	-	778	84
Malta	29	30	-	-	-	-	45	108	-	2	74	140
Netherlands	7,964	16,541	2,484	3,307	1,046	288	3,592	2,488	10,481	5,342	25,566	27,966
Poland	325	505	889	1,350	264	73	114	54	-	35	1,592	2,017
Portugal	126	270	159	695	108	44	586	64	19	10	998	1,083
Romania	-	-	70	1	4	-	11	-	-	-	85	1
Spain	353	1,438	1,764	2,073	718	289	1,463	552	652	313	4,951	4,665
Sweden	4,829	1,654	184	548	1,618	207	243	179	2,263	1,101	9,137	3,689
Unknown	-	-	-	-	-	-	2	-	-	-	2	-
All European Union	26,497	46,647	15,688	13,379	8,155	1,797	9,483	6,982	46,118	27,993	105,941	96,798
All Other Europe & Mediterranean												
Albania	-	-	-	-	-	-	-	-	-	-	-	-
Algeria	3,915	-	15	114	-	16	3	8	-	-	3,933	138
Croatia	3	22	36	-	6	-	4	-	-	-	49	22
Egypt	762	371	713	463	45	4	386	217	2	3	1,908	1,058
Georgia	32	-	-	-	-	2	2	-	-	-	34	2
Gibraltar	338	568	-	-	-	-	1	3	-	-	339	571
Iceland	24	2	248	15	1	1	90	38	-	-	364	56
Israel	52	-	6	1	-	-	372	168	-	48	430	217
Lebanon	-	-	5	3	3	-	26	100	-	2	34	104
Libya	864	-	-	6	-	8	-	3	-	-	864	17
Montenegro	-	-	-	3	24	-	-	-	-	-	24	3
Morocco	162	279	278	257	6	2	46	103	-	3	492	645
Norway	25,910	940	2,946	493	612	330	53	76	112	156	29,632	1,994
Russia	9,225	22	8,625	19	681	41	146	161	-	137	18,676	380
Syria	29	-	-	5	-	-	8	13	-	1	38	19
Tunisia	134	38	75	11	12	9	5	3	-	1	226	63
Turkey	300	106	207	2,027	266	37	1,744	296	69	70	2,586	2,536
Ukraine	477	-	159	-	244	-	7	1	-	-	887	1
Unknown	-	-	-	-	1	1	-	-	-	-	1	1
All Other Europe & Mediterranean	42,227	2,349	13,313	3,417	1,899	454	2,893	1,189	183	420	60,515	7,829
All short sea countries	68,724	48,996	29,001	16,797	10,054	2,251	12,376	8,171	46,301	28,413	166,456	104,627

PORT0111

UK major port freight traffic, by cargo type, country of loading/unloading and direction: 2011

Thousands tonnes

	Liquid bulks		Dry bulks		Other general cargo		Container traffic		Ro-Ro traffic		All traffic	
(b) Deep sea traffic												
Africa (excluding Mediterranean countries)												
Angola	402	-	-	-	3	9	-	7	-	1	406	16
Benin	-	476	-	-	-	-	-	28	-	-	-	504
Cameroon	-	-	-	4	59	-	26	39	-	-	85	44
Cape-verde	-	5	-	-	-	-	-	-	-	-	-	5
Congo (Republic of)	-	-	-	-	-	1	-	1	-	-	-	2
Congo (Democratic Republic of)	-	-	-	-	-	-	-	5	-	-	-	5
Cote Divoire	-	-	4	-	63	10	52	13	-	-	118	23
Equatorial Guinea	225	-	-	-	-	3	-	-	-	-	225	3
Gabon	-	-	-	-	-	1	-	-	-	-	-	1
Gambia	-	-	-	-	-	-	-	2	-	-	-	2
Ghana	-	31	43	-	30	39	32	160	-	1	104	231
Guinea	-	65	-	-	-	2	-	2	-	1	-	70
Kenya	-	-	-	-	-	-	45	8	-	26	45	34
Liberia	-	-	-	-	-	-	-	1	-	-	-	1
Mauritania	-	23	10	-	-	-	-	2	-	-	10	25
Mozambique	4	-	57	-	39	-	32	-	-	4	132	4
Namibia	-	-	-	-	-	-	-	-	-	15	-	15
Nigeria	3,207	536	-	-	15	24	31	220	-	7	3,253	787
Reunion	-	-	23	-	-	-	7	1	-	2	29	3
Senegal	-	872	44	-	23	1	9	31	-	-	75	905
Sierra Leone	-	-	24	-	-	19	-	23	-	2	24	43
South Africa	286	1,014	1,684	96	62	37	770	315	1	61	2,802	1,522
Tanzania	-	-	-	-	-	-	5	3	-	27	6	30
Togo	-	73	-	-	-	-	-	2	-	-	-	75
Other countries	-	-	-	-	-	-	-	-	-	-	-	-
All Africa	4,124	3,095	1,888	100	294	147	1,010	861	1	148	7,316	4,351
America												
Argentina	116	9	1,532	-	2	5	114	52	-	4	1,765	70
Bahamas	-	-	-	-	-	-	2	5	-	-	3	5
Barbados	-	-	12	-	-	-	-	-	-	-	12	-
Belize	-	-	68	-	206	-	17	12	-	-	291	12
Brazil	11	131	7,716	42	199	76	549	205	-	55	8,474	509
Canada	740	1,328	1,783	45	282	20	556	496	-	22	3,360	1,913
Chile	20	961	74	-	36	-	413	25	-	-	543	986
Colombia	25	-	7,284	-	115	-	71	66	-	-	7,494	66
Costa Rica	-	-	-	-	131	-	91	-	-	-	222	-
Cuba	-	-	9	-	87	-	12	1	-	-	108	1
Dominica	-	-	4	-	-	-	-	-	-	-	4	-
Dominican Republic	11	-	1	-	19	-	5	15	-	-	36	15
Ecuador	1	-	-	-	35	-	25	2	-	-	60	2
Guadaloupe	-	-	-	2	-	-	-	-	-	-	-	2
Guatemala	15	-	-	-	-	-	3	-	-	-	17	-
Guyana	-	-	125	-	-	15	3	1	-	-	128	16
Honduras	9	-	-	-	-	-	1	-	-	-	10	-
Jamaica	-	-	75	-	-	-	-	-	-	-	75	1
Mexico	29	71	54	-	5	-	272	72	-	-	361	144
Netherlands Antilles	33	-	-	-	4	-	-	4	-	-	37	4
Nicaragua	-	-	-	-	-	-	2	-	-	-	2	-
Panama	-	-	-	-	8	4	112	81	-	8	120	94
Peru	-	-	83	14	-	2	116	24	-	-	199	39
Puerto Rico	17	73	-	-	-	-	-	-	-	-	17	73
St Vincent & Northern Grenadines	-	-	-	-	236	8	12	37	-	-	248	45
Tinidad & Tobago	918	-	-	-	-	3	1	53	-	-	918	56
Uruguay	-	-	-	-	13	1	64	22	-	1	78	23
USA	1,801	8,683	7,052	419	112	242	1,597	1,354	16	348	10,578	11,046
Venezuela	1,184	14	90	23	-	-	-	-	-	-	1,274	37
Virgin Islands (USA)	-	155	-	-	-	-	-	-	-	-	-	155
Other countries	134	48	30	1	7	10	1	2	-	-	172	61
All America	5,062	11,473	25,993	547	1,497	388	4,038	2,532	17	438	36,607	15,377

PORT0111

UK major port freight traffic, by cargo type, country of loading/unloading and direction: 2011

Thousands tonnes

	Liquid bulks		Dry bulks		Other general cargo		Container traffic		Ro-Ro traffic		All traffic	
Asia (excluding Mediterranean countries)												
Bangladesh	-	-	-	-	-	18	20	-	-	-	20	18
China	8	-	6	148	435	1	6,956	3,050	3	102	7,407	3,302
Hong Kong	-	1	-	-	-	-	732	1,117	-	10	732	1,128
India	533	16	106	143	33	31	1,393	958	12	5	2,077	1,152
Indonesia	10	-	235	131	1	2	75	-	-	6	321	139
Iran	1	-	-	-	-	-	7	-	-	-	7	-
Iraq	-	-	-	44	-	-	-	-	-	-	-	44
Japan	133	1	24	-	175	-	359	248	143	22	834	271
Jordan	1	35	-	-	-	-	1	25	-	5	2	65
Kuwait	1,755	-	-	-	1	-	21	-	-	3	1,777	3
Malaysia	37	4	190	73	8	-	1,419	249	-	6	1,654	332
Mauritius	11	-	-	-	-	-	93	2	-	3	104	5
Myanmar	-	-	-	-	-	-	7	-	-	-	7	-
Oman	29	-	-	-	-	-	247	273	-	3	277	275
Pakistan	2	-	-	-	-	-	172	160	-	-	175	160
Philippines	-	-	-	-	3	2	18	-	-	-	21	2
Qatar	17,041	66	-	-	-	-	7	-	-	4	17,048	69
Saudi Arabia	532	98	-	36	-	170	123	334	-	16	655	653
Singapore	457	28	-	-	26	6	849	1,977	2	18	1,334	2,029
South Korea	274	375	-	139	94	1	312	303	104	7	784	825
Sri Lanka	2	-	83	-	-	-	488	482	-	-	573	483
Sudan	-	-	-	-	-	-	5	-	-	-	5	-
Taiwan	48	-	-	35	17	-	309	299	-	2	375	336
Thailand	32	-	74	96	-	-	219	-	8	2	333	98
United Arab Emirates	917	7	-	-	-	7	241	921	-	22	1,158	957
Vietnam	1	-	9	96	13	-	141	6	-	-	164	102
Yemen	443	-	-	-	-	-	1	-	-	-	444	-
Other countries	202	-	-	-	-	-	19	-	-	2	221	2
All Asia	22,471	631	728	941	806	237	14,230	10,404	274	239	38,508	12,452
Australasia												
Australia	28	-	3,721	-	196	198	262	117	-	91	4,207	406
Fiji	-	-	154	-	-	-	-	-	-	-	154	-
New Zealand	35	32	-	-	12	-	98	2	-	11	146	46
Papua New Guinea	103	-	-	-	-	-	-	-	-	-	103	-
Other countries	7	-	81	-	-	-	3	6	-	3	90	10
All Australasia	174	32	3,956	-	208	199	363	126	-	105	4,701	463
All deep sea countries	31,830	15,231	32,565	1,588	2,805	971	19,641	13,922	292	930	87,132	32,642
Unspecified	237	0	0	0	0	0	57	33	0	0	294	33
All foreign traffic	100,554	64,227	61,565	18,384	12,858	3,222	32,017	22,093	46,593	29,343	253,588	137,269
All domestic traffic	35,542	29,997	17,396	6,063	739	1,198	1,665	1,839	10,478	10,896	65,819	49,992
All foreign and domestic traffic	136,334	94,225	78,961	24,447	13,597	4,420	33,739	23,964	57,071	40,238	319,702	187,294

Information on methodology and quality can be found in the Technical Note:

<http://assets.dft.gov.uk/statistics/series/po/http://assets.dft.gov.uk/statistics/series/ports/portstattechnote.pdf>

Telephone: 020 7944 4131

Email: maritime.stats@dft.gsi.gov.uk

The figures in this table are National Statistics

Source: DfT Port Statistics

Last updated: 20 September 2012

Next update: September 2013

PORT0112

UK major ports, freight traffic by area of loading/unloading: 2011

Thousand tonnes/Percentage

	Domestic		EU		All other short sea countries		All deep sea countries		All routes (inc unspecified)
	Total	%	Total	%	Total	%	Total	%	Total (=100%)
Aberdeen	3,222	77	404	10	425	10	114	3	4,165
Belfast	8,833	65	3,016	22	639	5	1,072	8	13,561
Boston	25	3	791	94	22	3	-	-	838
Bristol	1,500	18	2,254	27	1,509	18	2,939	36	8,202
Cairnryan	2,932	100	-	-	-	-	-	-	2,932
Cardiff	1,434	71	463	23	105	5	23	1	2,025
Clyde	3,138	23	2,140	16	3,320	25	4,834	36	13,431
Cromarty Firth	1,782	44	1,026	26	183	5	1,029	26	4,020
Dover	105	0	23,862	98	-	-	284	1	24,251
Dundee	92	10	403	43	85	9	349	38	929
Felixstowe	841	3	5,752	21	2,752	10	17,471	65	26,817
Fishguard	-	-	345	100	-	-	-	-	345
Fleetwood	-	-	-	-	-	-	-	-	-
Forth	5,030	18	18,518	66	1,238	4	3,092	11	27,878
Fowey	38	5	493	72	157	23	-	-	688
Glensanda	1,169	19	4,891	81	-	-	-	-	6,060
Goole	12	1	1,698	92	134	7	3	0	1,848
Great Yarmouth	484	59	273	33	57	7	11	1	827
Grimsby and Immingham	3,681	6	29,701	52	10,808	19	13,037	23	57,227
Harwich	105	3	2,930	95	54	2	2	0	3,090
Heysham	3,585	84	706	16	-	-	-	-	4,291
Holyhead	17	1	3,098	98	5	0	28	1	3,148
Hull	265	3	7,334	79	978	11	709	8	9,286
Ipswich	516	20	1,870	73	102	4	57	2	2,544
Kilroot Power Station Jetty	617	99	7	1	-	-	-	-	623
Larne	4,381	100	14	0	-	-	-	-	4,395
Liverpool	8,570	26	10,472	32	5,356	16	8,261	25	32,660
London	12,315	25	21,870	45	5,941	12	8,620	18	48,796
Londonderry	175	10	722	42	442	25	401	23	1,740
Manchester	1,488	20	4,717	64	761	10	389	5	7,355
Medway	1,078	7	4,355	27	999	6	9,645	60	16,076
Milford Haven	10,510	22	9,400	19	10,334	21	18,336	38	48,699
Newhaven	79	10	675	90	-	-	-	-	754
Newport	116	5	1,346	55	691	28	291	12	2,444
Orkney	1,355	58	700	30	9	0	280	12	2,344
Peterhead	909	86	125	12	13	1	7	1	1,054
Plymouth	563	26	1,352	63	226	11	-	-	2,141
Poole	187	20	763	80	-	-	-	0	950
Port Talbot	562	8	564	8	355	5	5,575	79	7,056
Portsmouth	700	19	2,333	62	26	1	713	19	3,772
Ramsgate	68	6	1,076	94	-	-	-	-	1,144
Rivers Hull & Humber	4,901	48	934	9	4,129	41	105	1	10,187
River Trent	49	4	963	75	235	18	35	3	1,283
Shoreham	1,520	73	542	26	19	1	-	-	2,081
Southampton	5,642	15	6,815	18	11,667	31	13,716	36	37,878
Stranraer	986	100	-	-	-	-	-	-	986
Sullom Voe	5,764	57	3,980	39	64	1	345	3	10,153
Sunderland	5	1	367	73	123	24	8	2	504
Swansea	165	29	326	58	42	7	29	5	561
Tees and Hartlepool	11,641	33	14,757	42	2,421	7	6,378	18	35,198
Tyne	548	10	1,353	25	1,874	35	1,557	29	5,332
Warrenpoint	2,113	87	243	10	43	2	27	1	2,425
England	60,511	17	151,010	44	50,350	15	83,941	24	346,021
Wales	12,804	20	15,540	24	11,533	18	24,282	38	64,278
Scotland	26,378	36	32,186	44	5,337	7	10,050	14	73,951
Great Britain	99,693	21	198,737	41	67,220	14	118,273	24	484,250
Northern Ireland	16,118	71	4,002	18	1,124	5	1,500	7	22,745
All UK	115,812	23	202,739	40	68,344	13	119,773	24	506,996

Information on methodology and quality can be found in the Technical Note:

<http://assets.dft.gov.uk/statistics/series/ports/portstattechnote.pdf>

Telephone: 020 7944 4131

Email: maritime.stats@dft.gsi.gov.uk

Source: DfT Port Statistics

Last updated: 20 September 2012

Next update: September 2013

The figures in this table are National Statistics

PORT0113

UK major port traffic, by flag of carrying vessel: 2011

Thousand tonnes

Flag	Foreign traffic		Domestic traffic		Foreign & domestic traffic	
	Total	%	Total	%	Total	%
Liquid bulk						
Bahamas	25,660	16	23,902	36	49,562	22
Marshall Islands	24,646	15	1,966	3	26,612	12
Isle of Man	16,689	10	5,630	9	22,318	10
Liberia	13,408	8	6,915	11	20,323	9
Norway	9,671	6	4,654	7	14,325	6
Greece	10,288	6	2,662	4	12,949	6
Malta	7,456	5	3,721	6	11,177	5
Others	57,201	35	16,092	25	73,292	32
All liquid bulk traffic	165,018	100	65,540	100	230,558	100
Dry bulk						
Panama	14,467	18	378	2	14,845	14
United Kingdom	3,556	4	10,108	43	13,664	13
Antigua & Barbuda	7,258	9	250	1	7,508	7
Bahamas	5,870	7	1,360	6	7,230	7
Malta	5,252	7	1,664	7	6,917	7
Netherlands	4,910	6	1,471	6	6,381	6
Liberia	4,736	6	1,629	7	6,365	6
Others	33,899	42	6,599	28	40,498	39
All dry bulk traffic	79,949	100	23,459	100	103,408	100
Other general cargo						
Netherlands	3,148	20	92	5	3,240	18
Antigua & Barbuda	2,927	18	92	5	3,019	17
Finland	1,520	9	0	0	1,520	8
United Kingdom	837	5	604	31	1,441	8
Norway	970	6	78	4	1,048	6
Panama	457	3	420	22	877	5
Bahamas	716	4	20	1	735	4
Others	5,506	34	631	33	6,136	34
All other general cargo traffic	16,081	100	1,937	100	18,017	100
Containers						
Panama	8,810	16	0	0	8,810	15
Antigua & Barbuda	6,395	12	1,252	36	7,647	13
Liberia	7,279	13	6	0	7,286	13
Germany	5,034	9	206	6	5,240	9
Hong Kong, China	4,892	9	0	0	4,892	8
United Kingdom	3,677	7	547	16	4,223	7
Netherlands	3,353	6	0	0	3,353	6
Others	14,760	27	1,491	43	16,251	28
All container traffic	54,200	100	3,503	100	57,703	100
Roll-on/roll-off (self and non-self propelled)						
United Kingdom	27,773	37	6,524	31	34,297	35
France	9,503	13	0	0	9,503	10
Cyprus	4,777	6	3,474	16	8,251	8
Netherlands	1,715	2	6,467	30	8,182	8
Bahamas	5,779	8	2,237	10	8,016	8
Belgium	6,178	8	0	0	6,178	6
Luxembourg	4,929	6	0	0	4,929	5
Others	15,281	20	2,671	13	17,952	18
All roll-on/roll-off traffic	75,936	100	21,373	100	97,309	100
All traffic						
Bahamas	34,366	9	32,111	28	66,478	13
United Kingdom	38,131	10	20,909	18	59,041	12
Panama	31,919	8	5,950	5	37,869	7
Liberia	29,969	8	1,970	2	31,939	6
Netherlands	29,621	8	977	1	30,598	6
Isle of Man	20,116	5	6,351	5	26,468	5
Marshall Islands	15,044	4	8,725	8	23,769	5
Others	192,017	49	38,818	34	230,835	46
All traffic	391,184	100	115,812	100	506,996	100

Information on methodology and quality can be found in the Technical Note

<http://assets.dft.gov.uk/statistics/series/ports/portstatnote.pdf>

Telephone: 020 7944 4131

Email: maritime.stats@dft.gsi.gov.uk

Source: DfT Port Statistics

Last updated: 20 September 2012

Next update: September 2013

The figures in this table are National Statistics

PORT0114

UK major port traffic, by nationality of owner of carrying vessel: 2011

Thousand tonnes

Nationality of owner	Foreign traffic		Domestic traffic		Foreign & domestic traffic	
	Total	%	Total	%	Total	%
Liquid bulk						
Norway	10,345	6	18,749	29	29,094	13
Marshall Islands	24,725	15	4,125	6	28,850	13
Bahamas	21,281	13	7,075	11	28,356	12
Liberia	17,057	10	6,378	10	23,435	10
Others	91,610	56	29,213	45	120,823	52
All liquid bulk traffic	165,018	100	65,540	100	230,558	100
Dry bulk						
United Kingdom	4,358	5	13,063	56	17,421	17
Panama	14,444	18	39	0	14,483	14
Germany	10,017	13	1,422	6	11,439	11
Norway	7,975	10	15	0	7,989	8
Others	43,155	54	8,920	38	52,076	50
All dry bulk traffic	79,949	100	23,459	100	103,408	100
Other general cargo						
Germany	4,568	28	148	8	4,716	26
Netherlands	3,135	20	92	5	3,228	18
Norway	1,173	7	519	27	1,692	9
Finland	1,487	9	0	0	1,487	8
Others	5,718	36	1,177	61	6,894	38
All other general cargo traffic	16,081	100	1,937	100	18,017	100
Containers						
Germany	19,858	37	2,426	69	22,285	39
Panama	8,587	16	0	0	8,587	15
Liberia	3,615	7	0	0	3,615	6
Denmark	2,985	6	521	15	3,506	6
Others	19,154	35	556	16	19,709	34
All container traffic	54,200	100	3,503	100	57,703	100
Roll-on/roll-off (self and non-self propelled)						
United Kingdom	26,246	35	11,604	54	37,850	39
France	9,656	13	0	0	9,656	10
Netherlands	9,452	12	0	0	9,452	10
Luxembourg	8,402	11	0	0	8,402	9
Others	22,180	29	9,769	46	31,949	33
All roll-on/roll-off traffic	75,936	100	21,373	100	97,309	100
All traffic						
United Kingdom	38,349	10	31,398	27	69,747	14
Germany	53,949	14	5,746	5	59,695	12
Norway	34,266	9	4,140	4	38,406	8
Marshall Islands	27,562	7	10,288	9	37,849	7
Others	237,058	61	64,239	55	301,298	59
All traffic	391,184	100	115,812	100	506,996	100

Information on methodology and quality can be found in the Technical Note:

<http://assets.dft.gov.uk/statistics/series/ports/portstatnote.pdf>

Telephone: 020 7944 4131

Email: maritime.stats@dft.gsi.gov.uk

Source: DfT Port Statistics

Last updated: 20 September 2012

Next update: September 2013

The figures in this table are National Statistics

PORT0115

UK minor port traffic, by direction: 1995 - 2011¹

	Number/Thousand tonnes										
	2001	2002	2003	2004	2005	2006	2007	2008	2009	2010	2011
<i>Number of minor ports with freight traffic</i>	64	62	64	64	62	58	61	59	59	59	60
Freight traffic											
Inwards	10,795	9,509	9,823	8,951	9,225	9,175	9,563	8,706	7,155	8,208	7,881
Outwards	6,117	6,324	6,460	5,626	5,172	5,324	5,324	5,381	4,169	5,159	4,618
All traffic	16,912	15,833	16,283	14,577	14,396	14,499	14,886	14,087	11,324	13,367	12,499

1 Generally ports handling annual tonnage of less than 1 million tonnes (2 million tonnes prior to 2000) for which detailed port traffic statistics are not collected.

Information on methodology and quality can be found in the Technical Note:

<http://assets.dft.gov.uk/statistics/series/ports/portstattechnote.pdf>

Telephone: 020 7944 4131

Email: maritime.stats@dft.gsi.gov.uk

Source: DfT Port Statistics

Last updated: 20 September 2012

Next update: September 2013

The figures in this table are National Statistics

PORT0201

UK major ports, all unitised traffic: 2000 - 2011

Thousand units

Ports	Port Group	2000	2001	2002	2003	2004	2005	2006	2007	2008	2009	2010	2011
Manchester	Lancs and Cumbria	1	-	-	-	1	7	3	1	-	0	-	-
Medway	Thames and Kent	703	660	780	717	802	745	706	638	719	520	541	521
Milford Haven	West and North Wales	204	193	188	187	187	174	189	218	195	169	158	153
Newhaven	Sussex and Hampshire	73	85	103	128	122	78	124	130	146	114	117	118
Newport	Bristol Channel	0	0	0	0	0	0	0	0	-	-	-	-
Orkney	Scotland East Coast	67	64	73	85	88	90	93	139	115	111	121	127
Peterhead	Scotland East Coast	-	-	-	-	-	-	-	-	-	-	-	-
Plymouth	West Country	181	183	200	196	201	208	189	198	201	173	170	166
Poole	West Country	249	270	309	288	253	188	202	220	239	212	126	133
Port Talbot	Bristol Channel	-	-	-	-	-	-	-	-	-	-	-	-
Portsmouth	Sussex and Hampshire	1,263	1,337	1,371	1,284	1,256	1,109	980	929	986	979	976	980
Ramsgate	Thames and Kent	84	95	135	147	147	165	180	176	190	149	163	103
River Trent	Humber	0	-	-	-	-	-	-	-	-	-	-	-
Rivers Hull and Humber	Humber	-	-	-	-	-	-	-	-	-	-	-	-
Shoreham	Sussex and Hampshire	0	0	0	0	0	0	-	-	-	-	-	-
Southampton	Sussex and Hampshire	1,223	1,311	1,482	1,604	1,643	1,605	1,575	1,768	1,501	1,255	1,416	1,484
Stranraer	Scotland West Coast	430	392	384	361	409	350	368	377	353	351	341	317
Sullom Voe	Scotland East Coast	-	-	-	-	-	-	-	-	-	-	-	-
Sunderland	North East	-	-	-	-	-	-	-	-	-	-	-	-
Swansea	Bristol Channel	55	44	46	46	46	43	33	1	-	-	30	25
Tees and Hartlepool	North East	377	405	429	435	369	373	379	399	366	304	350	344
Tyne	North East	313	353	435	507	625	636	678	718	680	511	702	827
Warrenpoint	Northern Ireland	69	64	69	66	68	95	105	105	99	94	94	102
England		16,575	17,103	17,906	17,835	18,624	18,538	19,002	19,929	19,072	17,050	17,930	17,628
Wales		1,235	1,166	1,199	1,209	1,242	1,234	1,251	1,291	1,196	1,103	1,121	1,108
Scotland		1,129	994	1,051	1,096	1,181	1,170	1,171	1,300	1,173	1,116	1,159	1,170
Great Britain		18,939	19,264	20,156	20,140	21,047	20,942	21,424	22,520	21,440	19,269	20,210	19,906
Northern Ireland		1,587	1,521	1,533	1,554	1,596	1,577	1,595	1,662	1,543	1,471	1,468	1,459
United Kingdom		20,525	20,785	21,689	21,694	22,643	22,519	23,019	24,182	22,983	20,740	21,678	21,366

PORT0201

UK major ports, all unitised traffic: 2000 - 2011

Thousand units

Ports	Port Group	2000	2001	2002	2003	2004	2005	2006	2007	2008	2009	2010	2011
(b) Inward traffic													
Aberdeen	Scotland East Coast	122	44	32	31	33	41	38	84	37	40	43	44
Belfast	Northern Ireland	556	507	483	491	502	455	457	464	422	402	413	432
Boston	Wash and Northern East Anglia	8	2	2	4	6	6	3	3	1	-	-	-
Bristol	Bristol Channel	380	431	454	516	542	444	436	468	424	297	348	304
Cairnryan	Scotland West Coast	159	160	173	172	177	188	187	198	189	175	177	189
Cardiff	Bristol Channel	13	13	11	15	16	16	23	14	10	5	7	7
Clyde	Scotland West Coast	31	27	18	23	19	19	19	22	18	20	25	30
Cromarty Firth	Scotland East Coast	32	7	0	-	-	-	-	-	-	-	-	-
Dover	Thames and Kent	2,110	2,157	2,248	2,158	2,294	2,308	2,522	2,617	2,509	2,476	2,410	2,318
Dundee	Scotland East Coast	0	-	-	-	-	-	-	-	-	-	-	-
Felixstowe	Haven	1,179	1,134	1,042	922	979	982	1,081	1,176	1,103	1,051	1,147	1,133
Fishguard	West and North Wales	117	96	116	99	100	97	99	104	98	88	79	74
Fleetwood	Lancs and Cumbria	62	69	70	72	75	74	75	78	76	66	57	-
Forth	Scotland East Coast	35	40	68	90	105	113	105	106	98	85	104	100
Fowey	West Country	-	-	-	-	-	-	-	-	-	-	-	-
Glensanda	Scotland West Coast	-	-	-	-	-	-	-	-	-	-	-	-
Goole	Humber	36	37	26	9	13	31	22	17	17	15	19	16
Great Yarmouth	Wash and Northern East Anglia	-	-	-	-	-	-	-	-	-	-	-	-
Grimsby & Immingham	Humber	559	718	805	853	858	1,008	1,063	1,137	1,042	918	1,016	1,031
Harwich	Haven	279	260	282	292	325	357	266	239	210	186	191	180
Heysham	Lancs and Cumbria	201	187	186	210	165	162	188	178	158	160	172	208
Holyhead	West and North Wales	354	337	349	361	368	369	366	388	371	357	367	371
Hull	Humber	282	257	254	260	274	320	314	337	314	272	274	275
Ipswich	Haven	19	33	43	52	56	46	44	18	15	30	17	13
Kilroot Power Station Jetty	Northern Ireland	-	-	-	-	-	-	-	-	-	-	-	-
Larne	Northern Ireland	243	252	281	290	297	323	323	345	325	309	298	270
Liverpool	Lancs and Cumbria	395	453	429	450	484	484	505	551	535	496	540	513
London	Thames and Kent	782	846	920	916	1,015	1,002	1,021	1,054	1,021	846	948	905
Londonderry	Northern Ireland	-	-	-	-	-	-	-	-	-	-	-	-
Manchester	Lancs and Cumbria	0	-	-	-	1	2	1	0	-	-	-	-
Medway	Thames and Kent	488	486	558	510	557	490	490	452	474	376	391	385
Milford Haven	West and North Wales	95	92	91	92	91	84	90	107	95	86	80	77
Newhaven	Sussex and Hampshire	37	41	52	64	61	39	62	66	75	55	61	63
Newport	Bristol Channel	0	-	0	-	0	0	0	0	-	-	-	-
Orkney	Scotland East Coast	35	30	38	43	45	46	47	70	59	56	62	67

PORT0201

UK major ports, all unitised traffic: 2000 - 2011

Thousand units

Ports	Port Group	2000	2001	2002	2003	2004	2005	2006	2007	2008	2009	2010	2011
Peterhead	Scotland East Coast	-	-	-	-	-	-	-	-	-	-	-	-
Plymouth	West Country	90	90	98	96	98	103	93	98	99	86	83	81
Poole	West Country	129	139	166	149	131	104	105	114	126	106	60	65
Port Talbot	Bristol Channel	-	-	-	-	-	-	-	-	-	-	-	-
Portsmouth	Sussex and Hampshire	626	661	678	632	623	547	480	466	472	486	483	483
Ramsgate	Thames and Kent	42	49	71	77	77	84	95	85	99	80	87	56
River Trent	Humber	-	-	-	-	-	-	-	-	-	-	-	-
Rivers Hull and Humber	Humber	-	-	-	-	-	-	-	-	-	-	-	-
Shoreham	Sussex and Hampshire	0	-	0	0	0	0	-	-	-	-	-	-
Southampton	Sussex and Hampshire	588	638	639	698	710	675	687	789	647	586	620	640
Stranraer	Scotland West Coast	217	201	197	183	216	184	181	185	174	176	174	154
Sullom Voe	Scotland East Coast	-	-	-	-	-	-	-	-	-	-	-	-
Sunderland	North East	-	-	-	-	-	-	-	-	-	-	-	-
Swansea	Bristol Channel	26	21	22	22	21	20	15	0	-	-	15	13
Tees and Hartlepool	North East	253	285	314	317	252	252	249	255	228	184	213	203
Tyne	North East	67	99	140	168	247	254	273	268	221	144	231	269
Warrenpoint	Northern Ireland	34	32	35	33	35	49	55	55	51	48	48	51
England		8,613	9,071	9,480	9,427	9,845	9,774	10,075	10,468	9,865	8,917	9,368	9,142
Wales		605	559	590	588	596	586	594	613	574	536	547	542
Scotland		631	508	526	542	596	591	577	666	575	552	585	584
Great Britain		9,849	10,138	10,596	10,556	11,037	10,951	11,246	11,747	11,013	10,005	10,499	10,268
Northern Ireland		832	790	799	814	834	827	836	864	797	759	759	754
United Kingdom		10,682	10,929	11,395	11,371	11,871	11,778	12,082	12,611	11,811	10,764	11,258	11,022

PORT0201

UK major ports, all unitted traffic: 2000 - 2011

Thousand units

Ports	Port Group	2000	2001	2002	2003	2004	2005	2006	2007	2008	2009	2010	2011
(c) Outward traffic													
Aberdeen	Scotland East Coast	15	26	30	33	36	42	44	40	41	39	44	47
Belfast	Northern Ireland	480	450	430	437	449	401	409	424	389	382	380	399
Boston	Wash and Northern East Anglia	8	2	2	4	5	5	1	3	1	-	-	-
Bristol	Bristol Channel	120	113	114	115	172	237	213	220	208	122	129	131
Cairnryan	Scotland West Coast	164	164	178	180	188	200	201	213	205	192	192	202
Cardiff	Bristol Channel	16	16	14	13	17	17	18	15	10	5	7	7
Clyde	Scotland West Coast	26	22	15	23	18	16	18	21	17	20	22	27
Cromarty Firth	Scotland East Coast	3	1	0	-	-	-	-	-	-	-	-	-
Dover	Thames and Kent	2,099	2,148	2,237	2,177	2,330	2,322	2,562	2,696	2,626	2,579	2,477	2,386
Dundee	Scotland East Coast	-	-	-	-	-	-	-	-	-	-	-	-
Felixstowe	Haven	1,157	1,116	1,019	898	959	963	1,029	1,106	1,047	978	1,107	1,020
Fishguard	West and North Wales	117	115	104	99	101	98	99	104	98	85	77	72
Fleetwood	Lancs and Cumbria	63	72	76	85	84	80	82	86	79	63	55	-
Forth	Scotland East Coast	45	50	79	99	109	109	100	100	99	82	88	89
Fowey	West Country	-	-	-	-	-	-	-	-	-	-	-	-
Glensanda	Scotland West Coast	-	-	-	-	-	-	-	-	-	-	-	-
Goole	Humber	34	33	24	9	14	30	21	19	20	13	19	16
Great Yarmouth	Wash and Northern East Anglia	-	-	-	-	-	-	-	-	-	-	-	-
Grimsby & Immingham	Humber	382	423	499	575	550	593	618	657	624	499	564	606
Harwich	Haven	271	239	269	294	327	295	263	233	224	188	199	190
Heysham	Lancs and Cumbria	274	263	223	249	212	217	229	212	191	182	194	226
Holyhead	West and North Wales	359	351	371	389	408	419	423	448	414	393	397	399
Hull	Humber	276	251	248	250	262	284	290	309	289	252	256	259
Ipswich	Haven	18	33	45	54	58	47	45	21	25	30	17	13
Kilroot Power Station Jetty	Northern Ireland	-	-	-	-	-	-	-	-	-	-	-	-
Larne	Northern Ireland	239	248	271	270	280	304	301	323	309	284	284	256
Liverpool	Lancs and Cumbria	454	518	491	521	545	532	554	603	581	529	583	541
London	Thames and Kent	658	609	653	583	602	595	537	714	706	583	630	668
Londonderry	Northern Ireland	-	-	-	-	-	-	-	-	-	-	-	-
Manchester	Lancs and Cumbria	0	-	-	-	0	4	3	1	-	0	-	-
Medway	Thames and Kent	215	174	222	206	245	256	216	186	245	143	151	136
Milford Haven	West and North Wales	109	101	97	96	95	90	99	110	99	83	78	76
Newhaven	Sussex and Hampshire	36	44	51	63	61	39	62	64	70	59	56	55
Newport	Bristol Channel	0	0	0	0	0	0	0	0	-	-	-	-
Orkney	Scotland East Coast	33	34	35	42	43	44	46	69	57	55	59	60

PORT0201

UK major ports, all unitised traffic: 2000 - 2011

Thousand units

Ports	Port Group	2000	2001	2002	2003	2004	2005	2006	2007	2008	2009	2010	2011
Peterhead	Scotland East Coast	-	-	-	-	-	-	-	-	-	-	-	-
Plymouth	West Country	92	93	102	100	103	106	96	100	102	88	86	86
Poole	West Country	121	131	142	139	122	84	97	106	112	106	66	68
Port Talbot	Bristol Channel	-	-	-	-	-	-	-	-	-	-	-	-
Portsmouth	Sussex and Hampshire	637	676	693	652	632	561	499	463	514	493	493	496
Ramsgate	Thames and Kent	41	46	64	70	69	80	86	90	91	69	76	47
River Trent	Humber	0	-	-	-	-	-	-	-	-	-	-	-
Rivers Hull and Humber	Humber	-	-	-	-	-	-	-	-	-	-	-	-
Shoreham	Sussex and Hampshire	0	0	0	0	0	0	-	-	-	-	-	-
Southampton	Sussex and Hampshire	636	673	844	905	933	931	889	978	854	669	796	844
Stranraer	Scotland West Coast	213	191	188	177	192	166	186	192	179	175	168	162
Sullom Voe	Scotland East Coast	-	-	-	-	-	-	-	-	-	-	-	-
Sunderland	North East	-	-	-	-	-	-	-	-	-	-	-	-
Swansea	Bristol Channel	29	23	23	25	24	23	18	0	-	-	15	13
Tees and Hartlepool	North East	124	119	114	118	117	121	129	144	138	120	137	141
Tyne	North East	246	254	295	339	378	382	406	450	459	367	472	558
Warrenpoint	Northern Ireland	35	32	34	33	33	46	49	50	48	46	46	51
England		7,961	8,032	8,426	8,409	8,779	8,764	8,927	9,462	9,207	8,133	8,562	8,485
Wales		630	607	609	621	645	648	657	677	622	567	574	566
Scotland		498	486	525	554	586	579	594	634	598	564	574	587
Great Britain		9,089	9,126	9,560	9,584	10,010	9,991	10,178	10,774	10,427	9,263	9,710	9,638
Northern Ireland		754	731	734	739	762	750	759	798	745	712	710	706
United Kingdom		9,844	9,856	10,295	10,323	10,772	10,741	10,937	11,571	11,172	9,976	10,420	10,344

1 Unitised traffic includes all roll-on/roll-off units whether carrying freight or not (road goods vehicles, unaccompanied trailers, shipborne port to port trailers, passenger vehicles, trade vehicles and other ro-ro units) and lift-on/lift-off containers

Information on methodology and quality can be found in the Technical Note:

<http://assets.dft.gov.uk/statistics/series/ports/portstattechnote.pdf>

Telephone: 020 7944 4131

Email: maritime.stats@dft.gsi.gov.uk

Source: DfT Port Statistics

Last updated: 20 September 2012

Next update: June 2013

The figures in this table are National Statistics

PORT0202

UK major ports, lo-lo containers and ro-ro main freight units by direction: 2011

Thousand units/tonnes of goods

Ports	Lo-Lo containers			Shipborne port-to-port trailers			Road goods vehicles			Unaccompanied trailers			All ro-ro main freight units			All main freight units		
	All units	Loaded units	Weight of goods	All units	Loaded units	Weight of goods	All units	Loaded units	Weight of goods	All units	Loaded units	Weight of goods	All units	Loaded units	Weight of goods	All units	Loaded units	Weight of goods
(a) All traffic																		
Aberdeen	34	21	152	4	2	17	1	-	5	19	16	230	25	18	251	59	40	403
Belfast	128	98	1,742	-	-	-	117	111	1,886	240	215	3,420	357	325	5,306	485	423	7,048
Boston	-	-	-	-	-	-	-	-	-	-	-	-	-	-	-	-	-	-
Bristol	41	28	577	3	1	117	-	-	-	-	-	-	3	1	117	44	30	694
Cairnryan	-	-	-	-	-	-	155	143	1,825	80	73	1,107	235	216	2,932	235	216	2,932
Cardiff	14	8	155	-	-	-	-	-	-	-	-	-	-	-	-	14	8	155
Clyde	56	33	599	-	-	-	-	-	-	-	-	-	-	-	-	56	33	599
Cromarty Firth	-	-	-	-	-	-	-	-	-	-	-	-	-	-	-	-	-	-
Dover	-	-	-	-	-	-	2,005	1,697	23,192	44	29	598	2,049	1,726	23,790	2,049	1,726	23,790
Dundee	-	-	-	-	-	-	-	-	-	-	-	-	-	-	-	-	-	-
Felixstowe	1,980	1,484	24,038	-	-	-	6	5	104	168	136	2,628	174	141	2,733	2,153	1,625	26,771
Fishguard	-	-	-	-	-	-	22	21	249	9	8	95	31	29	344	31	29	344
Fleetwood	-	-	-	-	-	-	-	-	-	-	-	-	-	-	-	-	-	-
Forth	145	112	2,028	21	16	469	-	-	10	6	6	133	28	22	612	173	134	2,640
Fowey	-	-	-	-	-	-	-	-	-	-	-	-	-	-	-	-	-	-
Glensanda	-	-	-	-	-	-	-	-	-	-	-	-	-	-	-	-	-	-
Goole	32	19	391	-	-	-	-	-	-	-	-	-	-	-	-	32	19	391
Great Yarmouth	-	-	-	-	-	-	-	-	-	-	-	-	-	-	-	-	-	-
Grimsby & Immingham	68	48	865	227	166	3,971	59	46	717	463	396	7,537	749	608	12,225	817	656	13,090
Hanwich	1	1	14	9	7	129	97	78	933	114	86	1,380	220	170	2,442	221	171	2,456
Heysham	-	-	-	-	-	-	32	24	514	286	272	3,682	318	296	4,196	318	296	4,196
Holyhead	-	-	-	-	-	-	242	242	2,585	63	63	499	305	305	3,084	305	305	3,084
Hull	116	90	1,352	63	41	947	61	53	782	87	77	1,477	212	171	3,206	327	261	4,558
Ipswich	-	-	3	13	8	168	1	1	26	11	9	166	25	17	359	26	17	363
Killroot Power Station Jeth	-	-	-	-	-	-	-	-	-	-	-	-	-	-	-	-	-	-
Larne	-	-	-	-	-	-	161	150	1,992	141	133	2,361	303	283	4,353	303	283	4,353
Liverpool	404	318	4,905	13	11	212	125	115	2,045	315	288	4,028	454	415	6,284	858	733	11,189
London	429	295	6,196	278	172	3,985	17	14	206	317	228	4,006	612	413	8,197	1,040	708	14,393
Londonderry	-	-	-	-	-	-	-	-	-	-	-	-	-	-	-	-	-	-
Manchester	-	-	-	-	-	-	-	-	-	-	-	-	-	-	-	-	-	-
Medway	240	190	2,931	-	-	-	-	-	-	-	-	-	-	-	-	240	190	2,931
Millford Haven	-	-	-	-	-	-	30	28	349	29	27	435	59	55	784	59	55	784
Newhaven	-	-	-	-	-	-	35	33	526	3	2	25	38	35	551	38	35	551
Newport	-	-	-	-	-	-	-	-	-	-	-	-	-	-	-	-	-	-
Orkney	13	9	62	3	1	11	3	1	31	10	8	105	16	11	148	29	20	210
Peterhead	-	-	-	-	-	-	-	-	-	-	-	-	-	-	-	-	-	-
Plymouth	-	-	-	-	-	-	7	6	82	1	1	10	8	7	93	8	7	93
Poole	-	-	-	-	-	-	32	30	426	4	3	64	37	33	489	37	33	489
Port Talbot	-	-	-	-	-	-	-	-	-	-	-	-	-	-	-	-	-	-
Portsmouth	28	12	141	-	-	-	147	129	1,929	87	69	829	235	198	2,758	263	209	2,899
Ramsgate	-	-	-	-	-	-	74	62	863	19	15	213	93	77	1,076	93	77	1,076
River Trent	-	-	-	-	-	-	-	-	-	-	-	-	-	-	-	-	-	-
Rivers Hull and Humber	-	-	-	-	-	-	-	-	-	-	-	-	-	-	-	-	-	-
Shoreham	-	-	-	-	-	-	-	-	-	-	-	-	-	-	-	-	-	-
Southampton	965	685	8,980	8	7	48	-	-	-	-	-	-	8	7	48	973	692	9,028
Stranraer	-	-	-	-	-	-	64	51	595	36	26	391	100	77	986	100	77	986
Sullom Voe	-	-	-	-	-	-	-	-	-	-	-	-	-	-	-	-	-	-
Sunderland	-	-	-	-	-	-	-	-	-	-	-	-	-	-	-	-	-	-
Swansea	-	-	-	-	-	-	2	2	44	1	1	25	3	3	69	3	3	69
Tees & Hartlepool	152	117	2,055	86	65	1,306	3	3	54	44	40	646	133	108	2,006	285	225	4,061
Tyne	38	33	423	-	-	-	18	15	217	5	4	76	23	19	293	61	52	716
Warrenpoint	9	4	92	-	-	-	7	7	169	83	83	1,760	90	90	1,929	98	94	2,021
England	4,492	3,319	52,872	699	477	10,883	2,722	2,312	32,615	1,967	1,654	27,363	5,389	4,443	70,861	9,881	7,763	123,733
Wales	14	8	155	-	-	-	297	293	3,228	102	99	1,054	399	392	4,281	413	400	4,437
Scotland	249	175	2,842	28	20	497	223	196	2,466	152	130	1,965	403	345	4,928	652	521	7,770
Great Britain	4,756	3,503	55,869	727	497	11,380	3,242	2,801	38,309	2,221	1,883	30,382	6,190	5,181	80,071	10,946	8,683	135,940
Northern Ireland	137	102	1,834	-	-	-	286	268	4,047	464	431	7,541	749	698	11,588	886	800	13,422
All UK major ports	4,892	3,605	57,703	727	497	11,380	3,528	3,068	42,356	2,685	2,314	37,923	6,939	5,879	91,659	11,832	9,484	149,362

PORT0202

UK major ports, lo-lo containers and ro-ro main freight units by direction: 2011

Thousand units/tonnes of goods

Ports	Lo-Lo containers			Shipborne port-to-port trailers			Road goods vehicles			Unaccompanied trailers			All ro-ro main freight units			All main freight units		
	All units	Loaded units	Weight of goods	All units	Loaded units	Weight of goods	All units	Loaded units	Weight of goods	All units	Loaded units	Weight of goods	All units	Loaded units	Weight of goods	All units	Loaded units	Weight of goods
(b) Inward traffic																		
Aberdeen	17	4	16	3	2	17	1	-	2	9	7	104	12	9	123	29	13	139
Belfast	64	53	927	-	-	-	57	54	904	116	113	1,698	173	167	2,603	237	220	3,530
Boston	-	-	-	-	-	-	-	-	-	-	-	-	-	-	-	-	-	-
Bristol	20	18	369	2	1	106	-	-	-	-	-	-	2	1	106	22	19	475
Cairnryan	-	-	-	-	-	-	74	66	856	38	32	485	112	98	1,340	112	98	1,340
Cardiff	7	2	44	-	-	-	-	-	-	-	-	-	-	-	-	7	2	44
Clyde	30	8	86	-	-	-	-	-	-	-	-	-	-	-	-	30	8	86
Cromarty Firth	-	-	-	-	-	-	-	-	-	-	-	-	-	-	-	-	-	-
Dover	-	-	-	-	-	-	989	964	13,670	23	23	499	1,012	987	14,169	1,012	987	14,169
Dundee	-	-	-	-	-	-	-	-	-	-	-	-	-	-	-	-	-	-
Felixstowe	1,043	1,014	15,061	-	-	-	3	3	63	88	87	1,754	91	90	1,817	1,133	1,104	16,878
Fishguard	-	-	-	-	-	-	13	12	158	4	4	53	17	16	211	17	16	211
Fleetwood	-	-	-	-	-	-	-	-	-	-	-	-	-	-	-	-	-	-
Forth	70	39	630	11	11	314	-	-	4	3	3	64	14	14	382	84	53	1,012
Fowey	-	-	-	-	-	-	-	-	-	-	-	-	-	-	-	-	-	-
Glensanda	-	-	-	-	-	-	-	-	-	-	-	-	-	-	-	-	-	-
Goole	16	9	247	-	-	-	-	-	-	-	-	-	-	-	-	16	9	247
Great Yarmouth	-	-	-	-	-	-	-	-	-	-	-	-	-	-	-	-	-	-
Grimsby & Immingham	35	33	654	117	114	3,050	27	26	439	234	229	4,433	378	369	7,922	413	402	8,576
Harwich	-	-	1	5	5	88	54	52	661	58	57	930	116	114	1,679	117	114	1,681
Heysham	-	-	-	-	-	-	17	13	278	144	133	1,854	162	146	2,132	162	146	2,132
Holyhead	-	-	-	-	-	-	113	113	1,250	30	30	204	143	143	1,454	143	143	1,454
Hull	60	57	980	32	32	752	29	27	429	46	46	983	107	105	2,164	167	162	3,144
Ipswich	-	-	2	6	6	140	1	1	20	6	6	111	13	13	271	13	13	274
Killroot Power Station Jeth	-	-	-	-	-	-	-	-	-	-	-	-	-	-	-	-	-	-
Larne	-	-	-	-	-	-	84	80	1,042	71	70	1,250	155	150	2,292	155	150	2,292
Liverpool	203	190	3,092	5	4	65	66	59	1,001	158	135	1,849	229	198	2,915	432	388	6,008
London	206	189	4,124	145	144	3,433	9	8	125	164	156	2,797	318	309	6,356	524	498	10,479
Londonderry	-	-	-	-	-	-	-	-	-	-	-	-	-	-	-	-	-	-
Manchester	-	-	-	-	-	-	-	-	-	-	-	-	-	-	-	-	-	-
Medway	120	112	1,599	-	-	-	-	-	-	-	-	-	-	-	-	120	112	1,599
Milford Haven	-	-	-	-	-	-	18	16	207	14	13	213	32	29	420	32	29	420
Newhaven	-	-	-	-	-	-	19	17	260	1	1	9	20	18	269	20	18	269
Newport	-	-	-	-	-	-	-	-	-	-	-	-	-	-	-	-	-	-
Orkney	7	7	49	1	-	-	2	1	15	6	5	67	9	6	82	16	13	131
Peterhead	-	-	-	-	-	-	-	-	-	-	-	-	-	-	-	-	-	-
Plymouth	-	-	-	-	-	-	3	3	41	-	-	6	4	3	47	4	3	47
Poole	-	-	-	-	-	-	20	19	263	2	2	45	23	21	308	23	21	308
Port Talbot	-	-	-	-	-	-	-	-	-	-	-	-	-	-	-	-	-	-
Portsmouth	8	3	88	-	-	-	77	71	1,110	44	30	366	120	101	1,476	128	105	1,564
Ramsgate	-	-	-	-	-	-	41	38	535	10	10	134	51	49	669	51	49	669
River Trent	-	-	-	-	-	-	-	-	-	-	-	-	-	-	-	-	-	-
Rivers Hull and Humber	-	-	-	-	-	-	-	-	-	-	-	-	-	-	-	-	-	-
Shoreham	-	-	-	-	-	-	-	-	-	-	-	-	-	-	-	-	-	-
Southampton	489	453	4,294	2	2	8	-	-	-	-	-	-	2	2	8	491	455	4,301
Stranraer	-	-	-	-	-	-	32	24	304	16	15	240	48	38	543	48	38	543
Sullom Voe	-	-	-	-	-	-	-	-	-	-	-	-	-	-	-	-	-	-
Sunderland	-	-	-	-	-	-	-	-	-	-	-	-	-	-	-	-	-	-
Swansea	-	-	-	-	-	-	1	1	32	1	1	14	2	2	47	2	2	47
Tees & Hartlepool	79	73	1,164	42	40	792	1	1	23	23	23	375	66	65	1,190	146	138	2,354
Tyne	19	18	220	-	-	-	8	8	106	2	2	32	11	10	139	29	28	359
Warrenpoint	4	4	90	-	-	-	3	3	73	41	41	852	44	44	925	49	49	1,015
England	2,297	2,170	31,896	357	349	8,435	1,365	1,311	19,025	1,003	942	16,177	2,725	2,602	43,637	5,022	4,772	75,533
Wales	7	2	44	-	-	-	145	143	1,647	50	48	485	194	190	2,132	202	193	2,176
Scotland	123	57	782	14	13	331	108	91	1,181	72	62	958	194	166	2,470	318	223	3,252
Great Britain	2,427	2,230	32,722	372	362	8,766	1,617	1,544	21,853	1,125	1,052	17,620	3,113	2,957	48,239	5,541	5,187	80,961
Northern Ireland	69	57	1,017	-	-	-	144	138	2,019	228	224	3,800	372	362	5,819	441	419	6,836
All UK major ports	2,496	2,287	33,739	372	362	8,766	1,761	1,682	23,873	1,353	1,276	21,420	3,486	3,319	54,058	5,982	5,606	87,797

PORT0202

UK major ports, lo-lo containers and ro-ro main freight units by direction: 2011

Thousand units/tonnes of goods

Ports	Lo-Lo containers			Shipborne port-to-port trailers			Road goods vehicles			Unaccompanied trailers			All ro-ro main freight units			All main freight units		
	All units	Loaded units	Weight of goods	All units	Loaded units	Weight of goods	All units	Loaded units	Weight of goods	All units	Loaded units	Weight of goods	All units	Loaded units	Weight of goods	All units	Loaded units	Weight of goods
(c) Outward traffic																		
Aberdeen	17	17	136	2	-	-	1	-	2	10	9	126	13	9	128	30	27	264
Belfast	64	45	815	-	-	-	60	57	981	124	102	1,722	184	158	2,703	248	203	3,518
Boston	-	-	-	-	-	-	-	-	-	-	-	-	-	-	-	-	-	-
Bristol	21	10	207	1	-	11	-	-	-	-	-	-	1	-	11	22	11	218
Cairnryan	-	-	-	-	-	-	81	78	969	42	41	622	123	118	1,591	123	118	1,591
Cardiff	7	5	111	-	-	-	-	-	-	-	-	-	-	-	-	7	5	111
Clyde	27	26	513	-	-	-	-	-	-	-	-	-	-	-	-	27	26	513
Cromarty Firth	-	-	-	-	-	-	-	-	-	-	-	-	-	-	-	-	-	-
Dover	-	-	-	-	-	-	1,016	733	9,522	21	6	98	1,037	739	9,620	1,037	739	9,620
Dundee	-	-	-	-	-	-	-	-	-	-	-	-	-	-	-	-	-	-
Felixstowe	937	470	8,977	-	-	-	3	2	41	80	49	874	83	51	916	1,020	521	9,893
Fishguard	-	-	-	-	-	-	9	9	91	4	4	42	14	13	132	14	13	132
Fleetwood	-	-	-	-	-	-	-	-	-	-	-	-	-	-	-	-	-	-
Forth	75	73	1,398	10	5	155	-	-	6	3	3	69	14	8	230	89	81	1,628
Fowey	-	-	-	-	-	-	-	-	-	-	-	-	-	-	-	-	-	-
Glensanda	-	-	-	-	-	-	-	-	-	-	-	-	-	-	-	-	-	-
Goole	16	11	144	-	-	-	-	-	-	-	-	-	-	-	-	16	11	144
Great Yarmouth	-	-	-	-	-	-	-	-	-	-	-	-	-	-	-	-	-	-
Grimsby & Immingham	34	15	211	110	52	921	32	20	278	229	167	3,104	371	239	4,303	405	254	4,514
Harwich	1	1	12	4	2	41	44	26	271	56	28	450	104	57	763	104	57	775
Heysham	-	-	-	-	-	-	15	11	235	141	139	1,829	156	150	2,064	156	150	2,064
Holyhead	-	-	-	-	-	-	129	129	1,335	33	33	295	162	162	1,630	162	162	1,630
Hull	56	33	372	31	8	195	33	27	353	41	31	495	104	66	1,042	160	99	1,414
Ipswich	-	-	1	6	1	28	-	-	6	6	3	55	12	4	88	13	4	89
Killroot Power Station Jett	-	-	-	-	-	-	-	-	-	-	-	-	-	-	-	-	-	-
Larne	-	-	-	-	-	-	77	69	951	70	63	1,110	148	133	2,061	148	133	2,061
Liverpool	201	128	1,812	8	7	147	59	56	1,044	157	153	2,178	224	217	3,369	425	344	5,182
London	223	106	2,073	132	27	551	8	6	81	154	72	1,209	294	105	1,841	517	211	3,914
Londonderry	-	-	-	-	-	-	-	-	-	-	-	-	-	-	-	-	-	-
Manchester	-	-	-	-	-	-	-	-	-	-	-	-	-	-	-	-	-	-
Medway	120	79	1,332	-	-	-	-	-	-	-	-	-	-	-	-	120	79	1,332
Milford Haven	-	-	-	-	-	-	13	12	142	15	14	222	27	26	364	27	26	364
Newhaven	-	-	-	-	-	-	17	16	266	1	1	16	18	17	282	18	17	282
Newport	-	-	-	-	-	-	-	-	-	-	-	-	-	-	-	-	-	-
Orkney	7	2	13	1	1	11	1	1	16	5	3	38	7	5	66	14	7	79
Peterhead	-	-	-	-	-	-	-	-	-	-	-	-	-	-	-	-	-	-
Plymouth	-	-	-	-	-	-	4	3	41	-	-	4	4	3	46	4	3	46
Poole	-	-	-	-	-	-	12	11	163	2	1	19	14	12	182	14	12	182
Port Talbot	-	-	-	-	-	-	-	-	-	-	-	-	-	-	-	-	-	-
Portsmouth	21	8	53	-	-	-	71	58	819	44	38	463	114	96	1,282	135	104	1,335
Ramsgate	-	-	-	-	-	-	33	23	328	8	5	79	41	28	407	41	28	407
River Trent	-	-	-	-	-	-	-	-	-	-	-	-	-	-	-	-	-	-
Rivers Hull and Humber	-	-	-	-	-	-	-	-	-	-	-	-	-	-	-	-	-	-
Shoreham	-	-	-	-	-	-	-	-	-	-	-	-	-	-	-	-	-	-
Southampton	476	231	4,686	6	5	40	-	-	-	-	-	-	6	5	40	482	237	4,727
Stranraer	-	-	-	-	-	-	32	27	291	20	12	151	52	39	442	52	39	442
Sullom Voe	-	-	-	-	-	-	-	-	-	-	-	-	-	-	-	-	-	-
Sunderland	-	-	-	-	-	-	-	-	-	-	-	-	-	-	-	-	-	-
Swansea	-	-	-	-	-	-	1	-	12	1	-	10	1	1	23	1	1	23
Tees & Hartlepool	72	44	891	44	25	514	2	2	31	21	17	271	67	44	815	139	87	1,707
Tyne	19	14	203	-	-	-	10	7	111	2	2	43	12	9	154	31	23	357
Warrenpoint	4	-	2	-	-	-	4	4	96	42	42	908	45	45	1,004	50	46	1,007
England	2,195	1,149	20,976	342	129	2,448	1,358	1,001	13,590	965	712	11,187	2,665	1,842	27,225	4,860	2,991	48,201
Wales	7	5	111	-	-	-	152	150	1,581	52	52	569	204	202	2,150	211	207	2,261
Scotland	126	118	2,060	13	7	166	115	106	1,285	80	67	1,006	208	180	2,458	334	298	4,517
Great Britain	2,328	1,273	23,147	355	135	2,614	1,625	1,257	16,456	1,097	831	12,762	3,077	2,223	31,832	5,405	3,496	54,979
Northern Ireland	68	45	817	-	-	-	141	130	2,028	236	207	3,741	377	337	5,769	445	382	6,586
All UK major ports	2,396	1,318	23,964	355	135	2,614	1,766	1,387	18,484	1,332	1,038	16,503	3,454	2,560	37,601	5,850	3,878	61,565

1 Ro-Ro main freight units include road goods vehicles, unaccompanied trailers and shipborne port to port trailers
 Information on methodology and quality can be found in the Technical Note
<http://assets.dft.gov.uk/statistics/series/ports/portstatnote.pdf>

Telephone: 020 7944 4131
 Email: maritime.stats@dft.gsi.gov.uk

The figures in this table are National Statistics

Source: DIT Port Statistics
 Last updated: 20 September 2012
 Next update: June 2013

PORT0203

All UK ports unutilised freight traffic, by type of freight unit:1970 - 2011 ¹

Units	Thousand units										
	2001	2002	2003	2004	2005	2006	2007	2008	2009	2010	2011
Containers on Lo-Lo and conventional services ^{2,3} . Includes all containers to 1988	4,464	4,506	4,533	4,919	4,754	4,883	5,381	5,269	4,482	4,961	4,927
Containers on Ro-Ro services ²											
Road goods vehicles (includes unaccompanied trailers to 1981)	3,317	3,479	3,547	3,857	3,906	4,183	4,295	4,305	3,874	3,651	3,549
Unaccompanied trailers	2,687	2,760	2,781	2,734	2,840	2,944	2,989	2,737	2,634	2,754	2,723
Rail wagons, shipborne port-to-port trailers & barges ^{2,3}	344	348	374	383	665	668	744	657	676	725	728
All main freight units	10,811	11,094	11,235	11,893	12,165	12,678	13,408	12,968	11,667	12,091	11,927
Other utilised freight:											
Import/export vehicles	3,313	3,662	3,736	3,953	3,978	3,906	4,022	3,592	2,803	3,263	3,428
Other units	225	167	163	145	208	186	244	145	111	121	75
All freight units	14,349	14,923	15,133	15,991	16,351	16,770	17,674	16,705	14,581	15,475	15,431

Tonnage	Thousand tonnes of goods										
	2001	2002	2003	2004	2005	2006	2007	2008	2009	2010	2011
Containers on Lo-Lo and conventional services ^{2,3} . Includes all containers to 1988	51,814	51,178	51,413	56,502	53,949	54,493	60,718	59,734	52,266	56,896	57,959
Containers on Ro-Ro services ²											
Road goods vehicles (includes unaccompanied trailers to 1981)	37,706	39,119	38,759	42,896	44,854	46,592	48,233	48,694	44,397	42,545	42,509
Unaccompanied trailers	35,678	36,843	37,361	38,087	38,600	39,658	38,534	36,114	34,241	37,210	38,534
Rail wagons, shipborne port-to-port trailers & barges ^{2,3}	4,846	5,294	5,505	5,483	10,064	10,837	11,099	10,800	11,023	11,209	11,384
All main freight units	130,043	132,434	133,038	142,969	147,468	151,580	158,583	155,342	141,928	147,860	150,386
Other utilised freight:											
Import/export vehicles	4,023	4,693	4,839	5,268	5,400	5,566	5,932	5,144	4,004	4,708	5,288
Other units	1,849	1,437	1,497	1,433	1,513	1,803	1,641	1,463	1,167	1,172	367
All freight units	135,915	138,565	139,374	149,669	154,381	158,949	166,156	161,948	147,099	153,740	156,041

1 Includes estimates for traffic at minor ports.

2 Containers carried on Ro-Ro vessels by shipborne port-to-port trailer are classified to 'rail wagons, shipborne port-to-port trailers and barges' or 'Lo-Lo and conventional services'

3 In 2005 more accurate recording of container/shipborne port-to-port trailer movements meant that the 2005 figures were not directly comparable with earlier years. It is estimated that approximately 300,000 container units, which in earlier years would have been reported as containers, were reported under 'rail wagons, shipborne port-to-port trailers and barges' in 2005. Please see Section 2 of the Technical Note for more details.

Information on methodology and quality can be found in the Technical Note:

<http://assets.dft.gov.uk/statistics/series/ports/portstatnote.pdf>

Telephone: 020 7944 4131

Email: maritime.stats@dft.gsi.gov.uk

Source: DfT Port Statistics

Last updated: 20 September 2012

Next update: September 2013

The figures in this table are National Statistics

PORT0204

All UK ports main freight units¹, by route: 1970 - 2011²

	Thousand units										
	2001	2002	2003	2004	2005	2006	2007	2008	2009	2010	2011
All Short Sea	6,707	6,718	6,833	7,177	7,258	7,548	7,875	7,595	6,939	6,975	6,901
of which:											
Belgium	1,037	1,238	1,042	1,020	1,028	1,049	1,270	1,201	1,006	1,125	1,066
Denmark	147	135	131	149	154	156	124	100	120	102	101
France	2,215	2,084	2,252	2,465	2,452	2,703	2,722	2,681	2,648	2,375	2,331
Germany	235	257	244	287	221	214	186	176	170	171	184
Irish Republic	768	773	806	798	881	933	978	907	815	838	795
Netherlands	1,254	1,357	1,501	1,564	1,623	1,664	1,812	1,784	1,423	1,547	1,564
Scandinavia and Baltic	518	400	437	447	476	408	344	302	331	334	319
Spain and Portugal	208	175	177	161	136	134	140	133	120	176	214
Other Mediterranean	325	298	242	287	287	287	300	310	307	307	328
Channel Tunnel ³	1,198	1,231	1,285	1,281	1,309	1,296	1,415	1,254	769	1,089	1,263
All Deep Sea	2,291	2,323	2,372	2,639	2,702	2,847	3,037	2,955	2,618	2,953	2,834
of which:											
North America	549	475	424	435	439	439	379	390	329	308	312
Far East	1,071	1,202	1,324	1,513	1,615	1,744	1,938	1,832	1,613	1,964	1,846
Africa	172	150	148	155	136	133	143	147	136	146	113
India and the Gulf	241	248	265	310	327	341	358	352	339	348	358
Australasia	101	91	42	82	77	70	57	51	33	26	29
Other Deep Sea	158	158	170	144	108	119	161	183	168	160	175
Unspecified routes	129	115	100	130	148	161	274	283	127	110	129
All foreign traffic	9,127	9,156	9,305	9,946	10,108	10,555	11,186	10,833	9,684	10,037	9,735
All coastwise traffic	1,931	1,938	1,929	1,947	1,970	2,123	2,223	2,135	1,983	2,054	2,064
All routes	11,058	11,094	11,235	11,893	12,078	12,678	13,408	12,968	11,667	12,091	11,927

1 Includes containers, road goods vehicles, unaccompanied trailers, rail wagons, shipborne port to port trailers and shipborne barges only

2 Includes estimates of traffic at minor ports.

3 Freight vehicles on shuttles for comparison, but numbers not included in traffic totals

Information on methodology and quality can be found in the Technical Note

<http://assets.dft.gov.uk/statistics/series/ports/portstatnote.pdf>

Telephone: 020 7944 4131

Email: maritime.stats@dft.gsi.gov.uk

Source: DfT Port Statistics

Last updated: 20 September 2012

Next update: September 2013

The figures in this table are National Statistics

PORT0205

UK major port unitised traffic, foreign and domestic by unit type: 2011

Thousand units/thousand tonnes

	Foreign traffic				Domestic traffic				All foreign and domestic			
	All units	Loaded units	Empty Units	Weight of goods	All units	Loaded units	Empty Units	Weight of goods	All units	Loaded units	Empty Units	Weight of goods
All traffic												
Containers												
	1,517	1,180	337	18,827	157	96	61	1,102	1,675	1,277	398	19,929
20' containers	2,663	1,938	725	30,628	193	136	57	2,272	2,856	2,074	783	32,899
40' containers	75	56	19	1,135	4	1	3	30	79	57	22	1,165
Containers >20' & <40'	272	192	81	3,610	10	5	4	99	282	197	85	3,709
Containers >40'	4,528	3,367	1,161	54,200	364	238	126	3,503	4,892	3,605	1,287	57,703
Roll on/roll off (self-propelled)												
Roll on/roll off traffic	2,932	2,536	396	34,865	596	533	63	7,491	3,528	3,068	459	42,356
Road goods vehicles and trailers	4,665	-	-	-	1,227	-	-	-	5,892	-	-	-
Passenger cars, motorcycles and accompanying trailers/caravan	111	-	-	-	32	-	-	-	143	-	-	-
Passenger buses	3,299	1	-	5,123	125	-	-	161	3,424	1	-	5,284
Import/export motor vehicles	5	5	-	47	1	-	1	-	5	5	1	47
Other mobile self-propelled units	11,011	2,541	396	40,035	1,981	533	64	7,652	12,992	3,074	460	47,687
Roll on/roll off (non self-propelled)												
Roll on/roll off traffic	1,669	1,396	274	24,271	1,016	918	98	13,651	2,685	2,314	371	37,923
Unaccompanied road goods trailers	45	-	-	268	24	-	-	43	69	-	-	311
Unaccompanied caravans, agricultural and industrial vehicles	720	493	227	11,353	6	3	3	27	727	497	230	11,380
Rail wagons, shipborne port to port trailers, and barges	1	1	-	8	-	-	-	-	1	1	-	8
Other mobile non self-propelled units	2,435	1,890	501	35,901	1,047	922	101	13,721	3,482	2,811	602	49,622
All traffic non self-propelled traffic	17,974	7,797	2,058	#####	3,392	1,693	291	24,876	21,366	9,490	2,349	155,012

PORT0205

UK major port unitised traffic, foreign and domestic by unit type: 2011

Thousand units/thousand tonnes

	Foreign traffic				Domestic traffic				All foreign and domestic			
	All units	Loaded units	Empty Units	Weight of goods	All units	Loaded units	Empty Units	Weight of goods	All units	Loaded units	Empty Units	Weight of goods
Outward traffic												
Containers												
	732	438	294	7,738	79	59	20	623	811	497	314	8,361
	1,314	662	651	12,938	95	68	27	1,146	1,409	731	678	14,084
20' containers	35	18	17	359	2	1	2	15	37	19	19	374
40' containers	135	69	66	1,091	5	3	2	55	139	72	68	1,146
Containers >20' & <40'												
Containers >40'	2,216	1,187	1,028	22,125	181	131	50	1,839	2,396	1,318	1,078	23,964
Roll on/roll off (self-propelled)												
All container traffic	1,468	1,116	351	14,697	299	270	28	3,787	1,766	1,387	379	18,484
Road goods vehicles and trailers	2,364	-	-	-	612	-	-	-	2,976	-	-	-
Passenger cars, motorcycles and accompanying trailers/caravan	55	-	-	-	15	-	-	-	70	-	-	-
Passenger buses	1,345	-	-	2,389	64	-	-	79	1,409	-	-	2,468
Import/export motor vehicles	4	4	-	43	-	-	-	-	5	4	-	43
Other mobile self-propelled units	5,235	1,121	351	17,128	990	270	29	3,866	6,225	1,391	380	20,994
Roll on/roll off (non self-propelled)												
All road goods traffic	819	570	249	9,509	513	468	46	6,993	1,332	1,038	294	16,503
Unaccompanied road goods trailers	19	-	-	94	15	-	-	25	34	-	-	119
Unaccompanied caravans, agricultural and industrial vehicles	352	134	218	2,603	3	1	2	12	355	135	220	2,614
Rail wagons, shipborne port to port trailers, and barges	1	1	-	8	-	-	-	-	1	1	-	8
Other mobile non self-propelled units	1,191	705	467	12,214	531	469	48	7,030	1,722	1,174	515	19,244
All outward traffic	8,642	3,013	1,847	51,468	1,702	870	126	12,734	10,344	3,883	1,973	64,202

Information on methodology and quality can be found in the Technical Note:

<http://assets.dft.gov.uk/statistics/series/ports/portstattechnote.pdf>

Telephone: 020 7944 4131

Email: maritime.stats@dft.gsi.gov.uk

Source: DfT Port Statistics

Last updated: 20 September 2012

Next update: September 2013

The figures in this table are National Statistics

PORT0206

UK major ports, main freight units¹ by port: 1992 - 2011

	Thousands units/thousand tonnes of goods										
	2001	2002	2003	2004	2005	2006	2007	2008	2009	2010	2011
(a) Units											
Aberdeen	39	40	42	45	51	49	50	52	48	55	59
Belfast	444	422	448	470	472	488	500	469	432	438	485
Boston	4	3	7	11	11	4	7	2	-	-	-
Bristol	49	57	60	69	73	64	63	52	52	48	44
Cairnryan	165	179	193	211	231	237	240	226	200	203	235
Cardiff	29	24	28	33	34	42	28	20	9	14	14
Clyde	48	33	45	36	36	37	43	34	40	48	56
Cromarty Firth	-	-	-	-	-	-	-	-	-	-	-
Dover	1,774	1,856	1,786	1,982	2,047	2,325	2,364	2,299	2,293	2,068	2,049
Dundee	-	-	-	-	-	-	-	-	-	-	-
Felixstowe	2,247	2,058	1,817	1,936	1,945	2,095	2,281	2,150	2,030	2,254	2,153
Fishguard	27	33	36	40	47	54	53	49	34	34	31
Fleetwood	125	120	126	125	131	134	147	136	117	97	-
Forth	90	117	143	165	171	168	164	171	151	157	173
Fowey	-	-	-	-	-	-	-	-	-	-	-
Glensanda	-	-	-	-	-	-	-	-	-	-	-
Goole	70	51	18	27	61	44	36	37	28	37	32
Great Yarmouth	-	-	-	-	-	-	-	-	-	-	-
Grimsby and Immingham	560	637	747	718	732	777	835	821	740	830	817
Harwich	199	258	323	404	408	330	322	292	232	245	221
Heysham	257	253	324	240	250	281	250	228	222	251	318
Holyhead	208	215	231	272	296	315	337	324	273	264	305
Hull	293	298	327	358	376	385	409	372	308	313	327
Ipswich	65	88	106	114	93	89	39	40	59	35	26
Kilroot Power Station Jetty	-	-	-	-	-	-	-	-	-	-	-
Larne	317	345	339	365	385	390	402	381	348	335	303
Liverpool	769	724	747	810	837	878	946	928	828	915	858
London	827	912	890	948	962	951	1,130	1,117	913	1,030	1,040
Londonderry	-	-	-	-	-	-	-	-	-	-	-
Manchester	-	-	-	1	7	3	1	-	-	-	-
Medway	310	325	314	377	413	354	307	454	255	263	240
Milford Haven	61	58	61	68	71	84	94	86	68	60	59
Newhaven	9	24	37	31	34	50	39	47	38	38	38
Newport	-	-	-	-	-	-	-	-	-	-	-
Orkney	16	22	22	22	22	21	34	27	28	26	29
Peterhead	-	-	-	-	-	-	-	-	-	-	-
Plymouth	7	7	8	11	13	12	14	10	7	9	8
Poole	70	75	73	67	69	75	79	83	64	40	37
Port Talbot	-	-	-	-	-	-	-	-	-	-	-
Portsmouth ^c	327	328	331	323	305	291	298	285	278	266	263
Ramsgate	95	135	147	143	153	152	148	162	127	161	93
River Trent	-	-	-	-	-	-	-	-	-	-	-
Rivers Hull and Humber	-	-	-	-	-	-	-	-	-	-	-
Shoreham	-	-	-	-	-	-	-	-	-	-	-
Southampton ²	745	793	849	894	857	904	1,111	960	847	945	973
Stranraer	139	122	117	127	105	112	116	115	107	98	100
Sullom Voe	-	-	-	-	-	-	-	-	-	-	-
Sunderland	-	-	-	-	-	-	-	-	-	-	-
Swansea	6	4	5	5	7	4	-	-	-	3	3
Tees and Hartlepool	213	219	228	226	232	254	275	272	241	274	285
Tyne	35	51	47	55	47	50	59	64	46	52	61
Warrenpoint	63	68	65	68	94	104	104	98	94	91	98
Major ports of England	9,050	9,270	9,314	9,868	10,056	10,503	11,159	10,811	9,726	10,171	9,881
Major ports of Wales	331	334	361	418	455	498	512	479	385	374	413
Major ports of Scotland	497	512	562	608	616	624	647	625	574	587	652
Major ports of Great Britain	9,878	10,116	10,237	10,894	11,127	11,625	12,319	11,915	10,685	11,132	10,946
Major ports of Northern Ireland	824	835	853	903	951	982	1,007	949	874	864	886
Major ports of United Kingdom	10,702	10,951	11,089	11,796	12,078	12,607	13,325	12,863	11,559	11,996	11,832

PORT0206

UK major ports, main freight units¹ by port: 1992 - 2011

	Thousands units/thousand tonnes of goods										
	2001	2002	2003	2004	2005	2006	2007	2008	2009	2010	2011
(b) Tonnage											
Aberdeen	235	261	272	309	343	309	328	353	343	363	403
Belfast	5,944	5,658	5,926	6,095	6,258	6,406	6,637	6,405	6,019	6,109	7,048
Boston	47	39	87	85	111	59	56	20	-	-	-
Bristol	695	770	810	942	1,030	993	1,092	912	827	792	694
Cairryan	1,834	1,915	2,138	2,662	3,062	2,948	2,979	2,766	2,411	2,453	2,932
Cardiff	307	247	205	238	248	265	235	160	105	141	155
Clyde	534	346	426	406	370	398	469	439	447	509	599
Cromarty Firth	-	-	-	-	-	-	-	-	-	-	-
Dover	18,627	19,694	18,261	20,170	20,663	23,341	24,582	23,888	24,675	23,641	23,790
Dundee	-	-	-	-	-	-	-	-	-	-	-
Felixstowe	27,388	24,250	21,439	22,547	22,717	24,076	25,601	24,931	24,231	25,742	26,771
Fishguard	336	405	470	518	506	594	568	557	364	415	344
Fleetwood	1,542	1,470	1,561	1,599	1,615	1,648	1,763	1,558	1,322	1,124	-
Forth	832	1,687	2,077	2,383	2,351	2,398	2,572	2,622	2,481	2,716	2,640
Fowey	-	-	-	-	-	-	-	-	-	-	-
Glensanda	-	-	-	-	-	-	-	-	-	-	-
Goole	920	684	294	383	887	636	559	518	420	520	391
Great Yarmouth	-	-	-	-	-	-	-	-	-	-	-
Grimsby and Immingham	9,142	9,993	11,793	11,290	11,879	12,487	13,342	14,188	12,755	12,894	13,090
Harwich	1,992	2,858	3,517	4,030	3,582	3,539	3,194	3,017	2,377	2,549	2,456
Heysham	3,422	3,352	3,745	3,232	3,303	3,699	3,289	3,004	2,926	3,318	4,196
Holyhead	2,896	2,974	2,981	3,596	3,768	3,794	3,128	3,135	2,656	2,613	3,084
Hull	4,145	4,156	4,502	4,799	4,971	4,983	5,245	4,791	3,914	4,019	4,558
Ipswich	712	1,039	1,294	1,410	1,151	1,096	453	407	756	445	363
Kilroot Power Station Jetty	-	-	-	-	-	-	-	-	-	-	-
Larne	3,211	4,020	3,957	4,692	5,168	5,127	5,221	4,950	4,094	4,407	4,353
Liverpool	9,513	8,856	9,494	10,382	10,873	11,200	11,967	11,673	10,620	11,712	11,189
London	10,986	12,015	12,233	14,355	14,590	14,485	15,062	15,110	12,652	14,342	14,393
Londonderry	-	-	-	-	-	-	-	-	-	-	-
Manchester	-	-	-	20	23	5	3	-	5	-	-
Medway	3,572	3,556	3,280	3,796	4,269	3,506	2,975	4,445	3,138	3,356	2,931
Milford Haven	797	760	794	886	1,059	1,086	1,224	1,116	890	1,048	784
Newhaven	251	300	450	416	468	687	560	830	629	529	551
Newport	-	1	9	6	2	7	3	-	-	-	-
Orkney	84	129	69	115	114	115	149	160	180	212	210
Peterhead	-	-	-	-	-	-	-	-	-	-	-
Plymouth	76	69	78	110	148	137	157	108	77	99	93
Poole	1,048	1,118	902	1,021	1,041	1,120	990	1,044	827	509	489
Port Talbot	-	-	-	-	-	-	-	-	-	-	-
Portsmouth ²	3,549	3,400	3,312	3,874	3,757	2,884	3,108	2,920	3,056	2,935	2,899
Ramsgate	1,356	1,848	1,758	1,668	1,842	1,648	1,971	1,941	1,575	1,703	1,076
River Trent	-	-	-	-	-	-	-	-	-	-	-
Rivers Hull and Humber	-	-	-	-	-	-	-	-	-	-	-
Shoreham	1	3	2	1	1	-	-	-	-	-	-
Southampton ²	6,724	7,030	7,299	7,894	7,799	8,327	10,617	8,689	7,649	8,200	9,028
Stranraer	1,404	1,273	1,273	1,277	1,165	1,222	1,231	1,190	1,177	1,017	986
Sullom Voe	-	-	-	-	-	-	-	-	-	-	-
Sunderland	-	-	-	-	-	-	-	-	-	-	-
Swansea	31	39	50	51	75	36	5	-	-	62	69
Tees and Hartlepool	3,362	3,388	3,441	3,382	3,657	3,876	4,153	4,191	3,391	3,856	4,061
Tyne	434	510	518	514	486	470	634	626	475	595	716
Warrenpoint	1,046	1,196	1,205	1,363	1,837	1,646	1,513	1,693	1,457	1,876	2,021
Major ports of England	109,504	110,399	110,068	117,922	120,863	124,905	131,371	128,812	118,296	122,881	123,733
Major ports of Wales	4,367	4,425	4,508	5,294	5,658	5,782	5,163	4,968	4,016	4,279	4,437
Major ports of Scotland	4,923	5,611	6,254	7,152	7,405	7,389	7,726	7,530	7,039	7,271	7,770
Major ports of Great Britain	118,794	120,435	120,831	130,368	133,926	138,076	144,261	141,310	129,351	134,432	135,940
Major ports of Northern Ireland	10,201	10,873	11,088	12,150	13,263	13,178	13,370	13,048	11,569	12,392	13,422
Major ports of United Kingdom	128,995	131,308	131,919	142,518	147,188	151,255	157,631	154,358	140,920	146,823	149,362

1 Includes containers, road goods vehicles, unaccompanied trailers, rail wagons, shipborne port to port trailers and shipborne barges only
 2 Excludes traffic to and from the Isle of Wight

Information on methodology and quality can be found in the Technical Note:
<http://assets.dft.gov.uk/statistics/series/ports/portstatnote.pdf>

Telephone: 020 7944 4131
 Email: maritime.stats@dft.gsi.gov.uk

Source: DFT Port Statistics
 Last updated: 20 September 2012
 Next update: September 2013

The figures in this table are National Statistics

PORT0207

UK major port main freight units, by route and unit type: 2011

Thousand units

	Roro main freight units					All main freight units
	Containers	Road goods vehicles	Unaccompanied trailers	Shipborne port-to-port trailers etc.	All roro main freight units	
(a) All traffic						
All Short Sea	1,589	2,931	1,668	713	5,312	6,901
of which:						
Belgium	226	105	355	380	840	1,066
Denmark	12	4	77	7	88	101
Finland	31	2	9	3	13	44
France	60	2,197	74	-	2,271	2,331
Germany	129	1	19	35	55	184
Greece	18	-	-	-	-	18
Irish Republic	57	372	353	13	738	795
Italy	52	-	-	-	-	52
Netherlands	462	222	668	211	1,102	1,564
Portugal	44	-	-	-	-	44
Spain	136	24	7	3	34	170
Sweden	26	2	96	57	154	180
Norway	9	1	11	3	15	23
Turkey	139	-	-	-	-	139
Other non - EU	128	274	264	272	260	113
All Deep Sea	2,939	-	1	8	9	2,948
of which:						
Australia	22	-	-	1	1	23
Canada	83	-	-	-	-	84
China	1,160	-	-	-	-	1,160
Hong Kong	147	-	-	-	-	147
India	131	-	-	-	-	131
Japan	52	-	-	-	-	52
Malaysia	120	-	-	-	-	120
Singapore	216	-	-	-	-	216
South Africa	60	-	-	-	-	60
South Korea	53	-	-	-	-	53
Sri Lanka	71	-	-	-	-	71
Taiwan	67	-	-	-	-	67
United Arab Emirates	69	-	-	-	-	69
USA	222	-	1	6	7	229
Other deep sea	466	-	-	-	-	466
All Foreign	4,528	2,932	1,669	720	5,321	9,849
All Domestic	364	596	1,016	6	1,618	1,983
All Routes	4,892	3,528	2,685	727	6,939	11,832
(b) Inward traffic						
All Short Sea	760	1,464	850	366	2,680	3,440
of which:						
Belgium	67	56	185	197	439	506
Denmark	4	2	39	4	45	49
Finland	17	1	4	1	6	23
France	26	1,092	38	-	1,131	1,157
Germany	20	-	9	19	28	49
Greece	12	-	-	-	-	12
Irish Republic	25	186	175	5	365	391
Italy	41	-	-	-	-	41
Netherlands	199	112	342	106	560	759
Portugal	31	-	-	-	-	31
Spain	77	13	3	2	18	95
Sweden	12	1	48	31	80	93
Norway	4	-	5	2	7	11
Turkey	120	-	-	-	-	120
Other non - EU	71	195	189	193	187	64
All Deep Sea	1,552	-	-	2	2	1,554
of which:						
Australia	14	-	-	-	-	14
Canada	38	-	-	-	-	38
China	667	-	-	-	-	667
Hong Kong	80	-	-	-	-	80
India	83	-	-	-	-	83
Japan	29	-	-	-	-	29
Malaysia	102	-	-	-	-	102
Singapore	77	-	-	-	-	77
South Africa	38	-	-	-	-	38
South Korea	22	-	-	-	-	22

PORT0207

UK major port main freight units, by route and unit type: 2011

Thousand units

	Roro main freight units					All main freight units
	Containers	Road goods vehicles	Unaccompanied trailers	Shipborne port-to-port trailers etc.	All roro main freight units	
Sri Lanka	47	-	-	-	-	47
Taiwan	25	-	-	-	-	25
United Arab Emirates	15	-	-	-	-	15
USA	113	-	-	2	2	115
Other deep sea	203	-	-	-	-	203
All Foreign	2,312	1,464	850	368	2,682	4,994
All Domestic	184	297	503	3	804	987
All Routes	2,496	1,761	1,353	372	3,486	5,982
(c) Outward traffic						
All Short Sea	829	1,468	818	346	2,632	3,461
of which:						
Belgium	159	48	170	183	401	560
Denmark	8	2	38	3	43	51
Finland	14	1	5	1	7	22
France	34	1,105	35	-	1,140	1,174
Germany	109	1	9	16	26	135
Greece	5	-	-	-	-	5
Irish Republic	31	187	178	8	373	404
Italy	10	-	-	-	-	10
Netherlands	263	110	326	105	542	804
Portugal	14	-	-	-	-	14
Spain	59	11	4	1	16	74
Sweden	13	1	47	26	74	87
Norway	5	1	6	1	7	12
Turkey	19	-	-	-	-	19
Other non - EU	57	80	75	79	73	49
All Deep Sea	1,387	-	1	6	7	1,394
of which:						
Australia	8	-	-	1	1	9
Canada	45	-	-	-	-	46
China	493	-	-	-	-	493
Hong Kong	67	-	-	-	-	67
India	48	-	-	-	-	48
Japan	23	-	-	-	-	23
Malaysia	18	-	-	-	-	18
Singapore	139	-	-	-	-	139
South Africa	22	-	-	-	-	23
South Korea	31	-	-	-	-	31
Sri Lanka	25	-	-	-	-	25
Taiwan	43	-	-	-	-	43
United Arab Emirates	54	-	-	-	-	54
USA	109	-	1	4	5	114
Other deep sea	263	-	-	-	-	263
All Foreign	2,216	1,468	819	352	2,639	4,855
All Domestic	181	299	513	3	815	995
All Routes	2,396	1,766	1,332	355	3,454	5,850

Information on methodology and quality can be found in the Technical Note:

<http://assets.dft.gov.uk/statistics/series/ports/portstattechnote.pdf>

Telephone: 020 7944 4131

Email: maritime.stats@dft.gsi.gov.uk

Source: DfT Port Statistics

Last updated: 20 September 2012

Next update: September 2013

The figures in this table are National Statistics

PORT0208

UK major ports, container traffic in TEUs and weight carried, by route: 2011

Thousand TEUs (twenty foot equivalent units) / thousand tonnes

	Domestic		EU countries		All other short sea countries		All deep sea countries		All routes (inc unspecified)	
	TEU	Weight	TEU	Weight	TEU	Weight	TEU	Weight	TEU	Weight
Aberdeen	33	138	-	-	1	5	1	9	35	152
Belfast	66	441	152	1,293	1	8	-	-	219	1,742
Boston	-	-	-	-	-	-	-	-	-	-
Bristol	2	-	43	353	6	62	13	162	63	577
Cairnryan	-	-	-	-	-	-	-	-	-	-
Cardiff	11	95	8	52	1	8	-	-	20	155
Clyde	35	138	58	446	1	15	-	1	95	599
Cromarty Firth	-	-	-	-	-	-	-	-	-	-
Dover	-	-	-	-	-	-	-	-	-	-
Dundee	-	-	-	-	-	-	-	-	-	-
Felixstowe	105	840	409	3,013	311	2,741	2,277	17,443	3,249	24,038
Fishguard	-	-	-	-	-	-	-	-	-	-
Fleetwood	-	-	-	-	-	-	-	-	-	-
For h	64	289	168	1,623	2	22	10	95	245	2,028
Fowey	-	-	-	-	-	-	-	-	-	-
Glensanda	-	-	-	-	-	-	-	-	-	-
Goole	-	-	60	391	-	-	-	-	60	391
Great Yarmouth	-	-	-	-	-	-	-	-	-	-
Grimsby &	4	3	88	641	34	221	-	-	125	865
Harwich	-	-	-	1	1	13	-	-	1	14
Heysham	-	-	-	-	-	-	-	-	-	-
Holyhead	-	-	-	-	-	-	-	-	-	-
Hull	-	-	220	1,352	-	-	-	-	220	1,352
Ipswich	-	-	-	2	-	-	-	1	-	3
Killroot Power Station	-	-	-	-	-	-	-	-	-	-
Larne	-	-	-	-	-	-	-	-	-	-
Liverpool	46	293	300	2,025	27	284	289	2,302	664	4,905
London	1	-	399	2,829	13	179	312	3,137	736	6,196
Londonderry	-	-	-	-	-	-	-	-	-	-
Manchester	-	-	-	-	-	-	-	-	-	-
Medway	1	9	42	238	15	118	343	2,566	402	2,931
Milford Haven	-	-	-	-	-	-	-	-	-	-
Newhaven	-	-	-	-	-	-	-	-	-	-
Newport	-	-	-	-	-	-	-	-	-	-
Orkney	13	62	-	-	-	-	-	-	13	62
Peterhead	-	-	-	-	-	-	-	-	-	-
Plymouth	-	-	-	-	-	-	-	-	-	-
Poole	-	-	-	-	-	-	-	-	-	-
Port Talbot	-	-	-	-	-	-	-	-	-	-
Portsmouth	-	-	-	-	10	26	46	114	57	141
Ramsgate	-	-	-	-	-	-	-	-	-	-
River Trent	-	-	-	-	-	-	-	-	-	-
Rivers Hull and	-	-	-	-	-	-	-	-	-	-
Shoreham	-	-	-	-	-	-	-	-	-	-
Southampton	103	644	110	628	7	93	1,352	7,577	1,590	8,980
Stranraer	-	-	-	-	-	-	-	-	-	-
Sullom Voe	-	-	-	-	-	-	-	-	-	-
Sunderland	-	-	-	-	-	-	-	-	-	-
Swansea	-	-	-	-	-	-	-	-	-	-
Tees & Hartlepool	39	231	168	1,387	37	287	19	151	263	2,055
Tyne	35	229	37	190	-	-	1	4	72	423
Warrenpoint	12	92	-	-	-	-	-	-	12	92
England	336	2,249	1,875	13,050	463	4,024	4,652	33,458	7,502	52,872
Wales	11	95	8	52	1	8	-	-	20	155
Scotland	146	626	225	2,070	5	41	11	105	388	2,842
Great Britain	494	2,970	2,109	15,172	469	4,074	4,663	33,563	7,910	55,869
Northern Ireland	77	533	152	1,293	1	8	-	-	231	1,834
All UK	571	3,503	2,261	16,465	470	4,082	4,663	33,563	8,141	57,703

Information on methodology and quality can be found in the Technical Note <http://assets.dft.gov.uk/statistics/series/ports/portstattechnote.pdf>

Telephone: 020 7944 4131
Email: maritime.stats@dft.gsi.gov.uk

Source: DfT Port Statistics
Last updated: 20 September 2012
Next update: September 2013

The figures in this table are National Statistics

PORT0209

UK major¹ port container traffic in TEUs: 2000 - 2011 ^{2,3}

Thousand TEUs (twenty foot equivalent units)

	2000	2001	2002	2003	2004	2005	2006	2007	2008	2009	2010	2011
Size of containers ⁴												
20' containers	1,901	1,907	1,783	1,746	1,815	1,739	1,769	1,892	1,818	1,546	1,665	1,675
40' containers	4,502	4,582	4,792	4,736	5,462	5,378	5,582	6,183	6,189	5,227	5,833	5,712
Containers >20' & <40'	149	131	122	144	154	79	61	61	46	63	116	119
Containers >40'	159	361	523	676	561	556	587	738	661	537	609	634
All containers	6,710	6,981	7,221	7,302	7,993	7,753	7,999	8,874	8,714	7,373	8,222	8,141

1 Figures for 1990 to 1999 include minor port estimates.

2 Containers carried on Ro-Ro vessels by shipborne port-to-port trailer are classified to 'rail wagons, trailers & barges' from 2000 onwards.

3 Figures for 2009 not directly comparable with earlier years. Please see Section 2 of the Technical Note for more details.

4 Only two sizes of container were recorded before 2000.

Information on methodology and quality can be found in the Technical Note:

<http://assets.dft.gov.uk/statistics/series/ports/portstattechnote.pdf>

Telephone: 020 7944 4131

Email: maritime.stats@dft.gsi.gov.uk

Source: DfT Port Statistics

Last updated: 20 September 2012

Next update: September 2013

The figures in this table are National Statistics

PORT0210

UK major port traffic, import/export trade motor vehicles by port: 1999 - 2011

Thousand vehicles

	1999	2000	2001	2002	2003	2004	2005	2006	2007	2008	2009	2010	2011
(a) All traffic													
Belfast	113	121	105	83	70	68	62	54	54	46	49	48	50
Bristol	416	468	495	510	568	643	606	582	621	575	365	425	391
Grimsby & Immingham	384	424	539	628	647	660	834	867	926	819	662	741	812
Heysham	80	81	80	56	41	44	41	26	-	20	20	21	20
Liverpool	57	70	64	49	62	56	49	45	48	36	35	39	40
London	712	609	627	661	608	670	635	607	638	609	516	547	524
Medway	381	378	350	455	402	425	332	352	330	265	265	278	281
Southampton	537	510	531	685	747	742	724	668	653	534	407	471	511
Tees & Hartlepool	160	143	188	205	203	143	141	122	120	91	63	75	56
Tyne	290	214	256	262	336	456	474	514	555	516	374	555	675
Other major ports	121	77	80	68	49	47	80	69	75	80	48	63	64
All major ports	3,251	3,095	3,313	3,662	3,736	3,953	3,978	3,906	4,022	3,592	2,803	3,262	3,424
(b) Inward traffic													
Belfast	99	98	84	72	62	61	58	51	50	42	45	45	46
Bristol	317	364	405	424	482	505	405	402	434	394	269	322	282
Grimsby & Immingham	252	279	396	447	449	469	617	642	694	615	543	595	614
Heysham	4	8	4	3	3	3	2	2	-	1	2	1	1
Liverpool	10	21	15	8	15	16	12	9	7	5	2	2	3
London	344	353	413	437	412	484	470	465	466	458	379	434	374
Medway	324	325	320	386	350	368	284	312	306	257	256	255	264
Southampton	241	221	256	235	270	253	232	220	210	148	152	137	149
Tees & Hartlepool	158	134	182	205	203	141	137	121	118	91	62	75	56
Tyne	94	23	53	53	82	165	172	190	188	141	78	158	194
Other major ports	53	27	40	32	24	27	45	35	40	36	20	31	31
All major ports	1,896	1,853	2,169	2,301	2,351	2,492	2,435	2,449	2,513	2,187	1,807	2,054	2,015
(c) Outward traffic													
Belfast	14	22	21	12	8	6	4	4	4	4	3	3	5
Bristol	99	104	90	86	86	137	201	181	187	180	97	103	109
Grimsby & Immingham	131	145	142	181	199	191	217	225	232	205	119	146	198
Heysham	76	73	76	53	38	41	39	24	-	19	18	20	19
Liverpool	47	48	48	40	48	40	37	36	41	32	33	37	37
London	369	256	214	224	197	186	166	142	172	152	137	114	150
Medway	58	53	30	69	53	57	48	40	25	9	9	24	17
Southampton	296	289	274	451	477	490	492	447	443	386	255	334	362
Tees & Hartlepool	2	9	6	-	-	2	4	-	3	-	1	-	-
Tyne	195	191	203	209	254	291	302	323	367	375	296	396	481
Other major ports	68	52	40	36	25	20	35	34	35	45	28	31	33
All major ports	1,355	1,242	1,144	1,361	1,384	1,461	1,543	1,457	1,509	1,405	996	1,208	1,409

Information on methodology and quality can be found in the Technical Note:

<http://assets.dft.gov.uk/statistics/series/ports/portstattechnote.pdf>

Telephone: 020 7944 4131

Email: maritime.stats@dft.gsi.gov.uk

Source: DfT Port Statistics

Last updated: 20 September 2012

Next update: September 2013

The figures in this table are National Statistics

PORT0211

UK major port traffic, import/export trade motor vehicles by route: 1999 - 2011

Thousand vehicles

	1999	2000	2001	2002	2003	2004	2005	2006	2007	2008	2009	2010	2011
(a) All traffic													
Belgium	666	589	708	890	835	777	668	743	773	423	562	572	688
France	337	324	307	391	369	397	379	441	257	167	177	273	214
Germany	354	352	324	330	279	417	455	494	517	641	392	519	613
Italy	218	231	216	204	237	146	99	112	121	92	87	91	140
Japan	..	178	166	199	289	289	478	303	339	206	111	126	109
Netherlands	135	146	208	191	336	356	454	402	448	244	424	433	390
Portugal	..	75	62	54	42	49	40	34	16	13	15	20	22
South Korea	..	82	92	77	74	147	91	101	107	332	118	112	73
Spain	497	429	418	542	522	558	397	386	447	394	250	310	305
Sweden	..	45	49	42	46	75	87	110	97	91	87	77	68
USA	124	91	48	238	235	175	225	185	210	215	168	150	116
Other foreign routes	637	251	406	288	280	384	416	452	560	642	286	453	560
All foreign routes	2,968	2,793	3,005	3,446	3,545	3,772	3,791	3,762	3,893	3,458	2,677	3,137	3,299
All coastwise routes	283	297	308	215	191	177	187	144	129	134	126	124	125
Unspecified routes	-	9	-	1	-	4	-	-	-	-	-	-	-
All major ports	3,251	3,099	3,313	3,662	3,736	3,953	3,978	3,906	4,022	3,592	2,803	3,262	3,424
(b) Inward traffic													
Belgium	423	395	460	592	496	475	385	485	526	301	416	432	517
France	263	247	259	308	288	300	289	357	221	128	134	201	121
Germany	203	209	237	261	255	341	384	421	480	594	366	480	523
Italy	101	127	113	108	89	55	-	1	1	-	-	-	30
Japan	..	157	146	167	247	261	447	282	289	180	105	116	97
Netherlands	23	43	117	123	247	289	388	326	354	154	304	319	271
Portugal	..	35	27	35	28	21	17	12	1	6	8	12	16
South Korea	..	82	92	77	73	142	90	100	105	330	111	110	70
Spain	335	323	309	440	409	404	236	264	331	293	186	229	227
Sweden	..	28	32	25	25	27	35	38	33	39	48	30	20
USA	31	6	17	9	28	23	30	11	8	19	32	5	3
Other foreign routes	381	51	213	65	78	59	40	68	78	74	38	61	58
All foreign routes	1,760	1,703	2,021	2,210	2,262	2,398	2,341	2,366	2,428	2,120	1,748	1,995	1,954
All coastwise routes	137	144	147	91	90	90	93	83	85	67	59	59	61
Unspecified routes	-	3	-	-	-	4	-	-	-	-	-	-	-
All major ports	1,897	1,850	2,169	2,301	2,351	2,492	2,435	2,449	2,513	2,187	1,807	2,054	2,015
(c) Outward traffic													
Belgium	243	194	248	297	339	303	283	258	248	121	146	141	171
France	75	76	48	84	81	97	90	83	36	39	43	72	93
Germany	151	142	88	69	24	76	71	72	38	46	26	39	90
Italy	117	103	103	96	148	91	99	111	120	91	87	91	110
Japan	..	21	20	33	42	28	31	22	50	25	7	10	12
Netherlands	112	102	91	68	90	67	66	75	94	90	120	114	119
Portugal	..	39	35	18	14	28	24	21	14	7	7	8	6
South Korea	..	-	-	-	1	5	1	1	2	2	7	2	3
Spain	162	106	109	102	113	153	161	122	116	101	64	82	78
Sweden	..	17	17	17	21	48	52	72	64	52	39	47	47
USA	93	85	31	229	207	152	195	174	202	196	136	145	113
Other foreign routes	256	194	192	223	202	325	376	384	481	569	248	392	501
All foreign routes	1,209	1,079	983	1,236	1,283	1,374	1,449	1,396	1,465	1,338	929	1,142	1,345
All coastwise routes	146	153	161	125	101	87	93	61	44	67	67	66	64
Unspecified routes	-	5	-	1	-	-	-	-	-	-	-	-	-
All major ports	1,355	1,237	1,144	1,361	1,384	1,461	1,543	1,457	1,509	1,405	996	1,208	1,409

Information on methodology and quality can be found in the Technical Note:
<http://assets.dft.gov.uk/statistics/series/ports/portstattechnote.pdf>

Telephone: 020 7944 4131
 Email: maritime.stats@dft.gsi.gov.uk

Source: DfT Port Statistics
 Last updated: 20 September 2012
 Next update: September 2013

The figures in this table are National Statistics

PORT0212

All UK ports, main freight units traffic by type: 1970 - 2011

Thousands units

	1991	1992	1993	1994	1995	1996	1997	1998	1999	2000	2001	2002	2003	2004	2005	2006	2007	2008	2009	2010	2011
Containers on Lo-Lo and conventional services	2,515	2,671	2,740	2,975	3,264	3,295	3,518	3,722	3,918	4,325	4,464	4,506	4,533	4,919	4,754	4,883	5,381	5,269	4,482	4,961	4,927
Containers on Ro-Ro services	337	362	373	389	371	465	514	528	550												
Road goods vehicles	2,009	2,198	2,237	2,403	2,567	2,605	3,124	3,206	3,182	3,118	3,317	3,479	3,547	3,857	3,906	4,183	4,295	4,305	3,874	3,651	3,549
Unaccompanied trailers	1,856	1,922	2,089	2,260	2,081	2,058	2,304	2,312	2,533	2,742	2,687	2,760	2,781	2,734	2,840	2,944	2,989	2,737	2,634	2,754	2,723
Rail wagons, shipborne port-to-port trailers & barges	28	28	28	29	20	-	-	-	-	361	344	348	374	383	665	668	744	657	676	725	728
All main freight units	6,744	7,182	7,467	8,056	8,304	8,423	9,459	9,769	10,182	10,546	10,811	11,094	11,235	11,893	12,165	12,678	13,408	12,968	11,667	12,091	11,927

Information on methodology and quality can be found in the Technical Note:

<http://assets.dft.gov.uk/statistics/series/ports/portstattechnote.pdf>

Telephone: 020 7944 4131

Email: maritime.stats@dft.gsi.gov.uk

Source: DfT Port Statistics

Last updated: 20 September 2012

Next update: September 2013

The figures in this table are National Statistics

PORT0301

Key port statistics, top UK ports by tonnage: 2011

thousand tonnes

All port traffic	Inwards tonnage	Outwards tonnage	Total tonnage	Percent
Grimsby & Immingham	43,349	13,879	57,227	11.0
London	40,808	7,988	48,796	9.4
Milford Haven	32,229	16,470	48,699	9.4
Southampton	23,383	14,495	37,878	7.3
Tees and Hartlepool	13,331	21,867	35,198	6.8
Liverpool	24,805	7,855	32,660	6.3
Forth	4,307	23,571	27,878	5.4
Felixstowe	16,919	9,898	26,817	5.2
Dover	14,570	9,681	24,251	4.7
Medway	13,903	2,173	16,076	3.1
Belfast	8,614	4,947	13,561	2.6
Clyde	9,981	3,450	13,431	2.6
Rivers Hull and Humber	9,982	205	10,187	2.0
Sullom Voe	748	9,405	10,153	2.0
Hull	6,784	2,502	9,286	1.8
Bristol	7,035	1,167	8,202	1.6
Manchester	3,151	4,204	7,355	1.4
Port Talbot	6,505	551	7,056	1.4
Glensanda	0	6,060	6,060	1.2
Tyne	3,968	1,363	5,332	1.0
Larne	2,306	2,089	4,395	0.8
Heysham	2,152	2,139	4,291	0.8
Aberdeen	1,966	2,198	4,165	0.8
Cromarty Firth	1,882	2,138	4,020	0.8
Portsmouth	2,419	1,353	3,772	0.7
Holyhead	1,503	1,645	3,148	0.6
Harwich	1,995	1,095	3,090	0.6
Cairnryan	1,340	1,592	2,932	0.6
Ipswich	1,434	1,110	2,544	0.5
Newport	1,563	881	2,444	0.5
All above ports	302,933	177,974	480,907	92.6
All major ports	319,702	187,294	506,996	97.6
All minor ports	7,881	4,618	12,499	2.4
All UK ports	327,582	191,912	519,495	100

Information on methodology and quality can be found in the Technical Note:
<http://assets.dft.gov.uk/statistics/series/ports/portstattechnote.pdf>

Telephone: 020 7944 3087
 Email: maritime.stats@dft.gsi.gov.uk

Source: DfT Port Statistics
 Last updated: September 2012
 Next update: September 2013

The figures in this table are National Statistics

PORT0302

Key port statistics, top 10 ports for selected traffic types: 2011

(a) Major ports: all oil and gas traffic			(b) Major ports: all non-oil and gas traffic			(c) Ship arrivals (2009)		
	Thousand tonnes	Percent		Thousand tonnes	Percent		Number of vessels	Percent
Milford Haven	47,866	21.9	Grimsby & Immingham	36,913	12.8	Dover	20,127	15.5
Southampton	25,106	11.5	London	29,749	10.3	London	8,616	6.6
Forth	22,848	10.5	Felixstowe	26,812	9.3	Liverpool	8,489	6.6
Tees and Hartlepool	20,495	9.4	Dover	24,251	8.4	Grimsby & Immingham	7,923	6.1
Grimsby & Immingham	20,314	9.3	Liverpool	20,759	7.2	Belfast	5,623	4.3
London	19,047	8.7	Tees and Hartlepool	14,703	5.1	Southampton	5,098	3.9
Liverpool	11,901	5.4	Southampton	12,772	4.4	Tees & Hartlepool	4,671	3.6
Sullom Voe	10,134	4.6	Belfast	11,596	4.0	Larne	4,372	3.4
Rivers Hull and Humber	9,372	4.3	Hull	9,032	3.1	Portsmouth	3,831	3.0
Medway	7,351	3.4	Medway	8,725	3.0	Felixstowe	3,298	2.5
All above ports	194,435	89	All above ports	195,314	67.7	All above ports	72,048	55.6
All major UK ports	218,547	100	All UK major ports	288,448	100	All ports of United Kingdom	129,587	100
(d) All goods vehicle and unaccompanied trailer traffic			(e) All container traffic			(f) All ports: accompanied passenger cars		
	Thousand units	Percent		Thousand units	Percent		Thousand units	Percent
Dover	2,049	32.7	Felixstowe	1,980	40.2	Dover	2,565	41.5
Grimsby & Immingham	522	8.3	Southampton	965	19.6	Portsmouth	697	11.3
Liverpool	441	7.0	London	429	8.7	Holyhead	452	7.3
Belfast	357	5.7	Liverpool	404	8.2	Belfast	270	4.4
London	334	5.3	Medway	240	4.9	Stranraer	217	3.5
Heysham	318	5.1	Tees and Hartlepool	152	3.1	Larne	213	3.4
Holyhead	305	4.9	Forth	145	3.0	Hull	183	3.0
Larne	303	4.8	Belfast	128	2.6	Plymouth	157	2.5
Portsmouth	235	3.7	Hull	116	2.3	Liverpool	157	2.5
Cairnryan	235	3.7	Grimsby & Immingham	68	1.4	Cairnryan	153	2.5
All above ports	5,097	81.3	All above ports	4,626	93.9	All above ports	5,062	81.8
All major ports	6,213	99.0	All major ports	4,892	99.3	All major ports	5,892	95.2
All ports of United Kingdom	6,272	100	All ports of United Kingdom	4,927	100	All ports of United Kingdom	6,188	100
(g) International Short Sea ferry passenger movements			(h) Foreign ports, tonnage loaded and unloaded at UK major ports			(i) Foreign ports, main freight units loaded and unloaded at UK major ports		
	Number of passengers	Percent		Thousand tonnes	Percent		Thousand units	Percent
Dover	12,769	60.4	Rotterdam (Netherlands)	31,576	8.1	Vlaardingen (Netherlands)	1,585	16.1
Portsmouth	2,065	9.8	Calais (France)	18,581	4.8	Zeebrugge (Belgium)	780	7.9
Holyhead	2,020	9.6	Ras Laffan (Qatar)	16,784	4.3	Rotterdam (Netherlands)	766	7.8
Hull	970	4.6	Zeebrugge (Belgium)	12,022	3.1	Dublin (Irish Republic)	698	7.1
Harwich	617	2.9	Dublin (Irish Republic)	11,494	2.9	Dunkirk (France)	467	4.7
Tyne	606	2.9	Antwerp (Belgium)	11,076	2.8	Vlaardingen (Netherlands)	284	2.9
Plymouth	478	2.3	Dunkirk (France)	8,252	2.1	Shanghai (China)	283	2.9
Fishguard	410	1.9	Amsterdam (Netherlands)	7,396	1.9	Yantian (China)	260	2.6
Milford Haven	313	1.5	Göteborg (Sweden)	5,433	1.4	Singapore (Singapore)	215	2.2
Newhaven	258	1.2	Murmansk (Russia)	4,950	1.3	Ningbo (China)	213	2.2
All above ports	20,507	97.0	All above ports	127,564	33	All above ports	5,552	56.4
All ports of United Kingdom	21,149	100	All foreign ports	391,174	100	All foreign ports	9,849	100

Information on methodology and quality can be found in the Technical Note:

<http://assets.dft.gov.uk/statistics/series/ports/portstattechnote.pdf>

Telephone: 020 7944 4131

Email: maritime.stats@dft.gsi.gov.uk

Source: DfT Port Statistics
Last updated: 20 September 2012
Next update: September 2013

The figures in this table are National Statistics

PORT0303

Key port statistics, top 10 ports for each bulk or general cargo type: 2011

(a) Bulk fuel	Thousand tonnes	Percent	(b) Liquefied gas	Thousand tonnes	Percent	(c) Crude oil	Thousand tonnes	Percent
Milford Haven	47,866	18.7	Milford Haven	13,288	55.2	Milford Haven	17,250	15.3
Grimsby & Immingham	33,355	13.1	Medway	6,059	25.2	Tees and Hartlepool	16,016	14.2
Southampton	25,106	9.8	Forth	2,063	8.6	Forth	15,768	13.9
Tees and Hartlepool	24,430	9.6	Tees and Hartlepool	1,219	5.1	Southampton	13,580	12.0
Forth	23,208	9.1	Southampton	512	2.1	Liverpool	10,742	9.5
London	19,047	7.5	London	371	1.5	Sullom Voe	10,134	9.0
Liverpool	14,528	5.7	Grimsby & Immingham	190	0.8	Rivers Hull and Humber	9,372	8.3
Clyde	11,464	4.5	Hull	166	0.7	London	6,290	5.6
Sullom Voe	10,134	4.0	Manchester	153	0.6	Grimsby & Immingham	4,593	4.1
Rivers Hull and Humber	9,372	3.7	Belfast	56	0.2	Cromarty Firth	3,773	3.3
All above ports	218,509	85.5	All above ports	24,076	99.9	All above ports	107,518	95.1
All major UK ports	255,457	100	All major UK ports	24,088	100	All major UK ports	113,045	100
(d) Oil Products	Thousand tonnes	Percent	(e) Coal	Thousand tonnes	Percent	(f) Ores	Thousand tonnes	Percent
Milford Haven	17,329	21.3	Grimsby & Immingham	13,040	35.3	Grimsby & Immingham	5,057	30.3
Grimsby & Immingham	15,531	19.1	Clyde	6,341	17.2	Port Talbot	4,815	28.8
London	12,387	15.2	Tees and Hartlepool	3,935	10.7	Liverpool	2,268	13.6
Southampton	11,014	13.5	Liverpool	2,626	7.1	London	800	4.8
Forth	5,017	6.2	Tyne	2,079	5.6	Tees and Hartlepool	763	4.6
Manchester	3,705	4.6	Bristol	2,007	5.4	Bristol	388	2.3
Tees and Hartlepool	3,260	4.0	Port Talbot	1,624	4.4	Clyde	373	2.2
Clyde	1,980	2.4	Medway	1,536	4.2	Aberdeen	339	2.0
Belfast	1,909	2.3	Hull	806	2.2	Tyne	317	1.9
Bristol	1,740	2.1	Manchester	728	2.0	Southampton	309	1.9
All above ports	73,872	90.7	All above ports	34,723	94.1	All above ports	15,429	92.4
All major UK ports	81,414	100	All major UK ports	36,910	100	All major UK ports	16,702	100
(g) Agricultural products	Thousand tonnes	Percent	(h) Forestry products	Thousand tonnes	Percent	(i) Iron and steel products	Thousand tonnes	Percent
Liverpool	2,319	17.2	London	1,246	21.8	Newport	1,641	23.7
Belfast	1,710	12.7	Medway	1,171	20.5	River Trent	607	8.7
London	1,650	12.3	Hull	881	15.4	Tees and Hartlepool	590	8.5
Grimsby & Immingham	1,338	10.0	Shoreham	223	3.9	Goole	574	8.3
Ipswich	1,157	8.6	Grimsby & Immingham	208	3.6	Medway	565	8.2
Bristol	1,136	8.4	Newport	197	3.4	Liverpool	542	7.8
Southampton	660	4.9	Goole	172	3.0	Boston	334	4.8
Rivers Hull and Humber	602	4.5	Rivers Hull and Humber	166	2.9	Grimsby & Immingham	324	4.7
Hull	366	2.7	Liverpool	143	2.5	Cardiff	319	4.6
Londonderry	314	2.3	Boston	142	2.5	London	285	4.1
All above ports	11,251	83.7	All above ports	4,550	79.6	All above ports	5,783	83.4
All major UK ports	13,448	100	All major UK ports	5,713	100	All major UK ports	6,936	100

Information on methodology and quality can be found in the Technical Note:
<http://assets.dft.gov.uk/statistics/series/ports/portstattechnote.pdf>

Telephone: 020 7944 4131
 Email: maritime.stats@dft.gsi.gov.uk

Source: DfT Port Statistics
 Last updated: 20 September 2012
 Next update: September 2013

The figures in this table are National Statistics

PORT0304

Key port statistics, EU countries port traffic, 2010

	Million tonnes			
	Inwards	Outwards	Total traffic	Percentage of total traffic
Belgium	127	101	228	6
Bulgaria	12	11	23	1
Denmark	48	39	87	2
Germany	170	106	276	8
Estonia	11	35	46	1
Ireland	31	14	45	1
Greece	74	50	124	3
Spain	252	124	376	10
France	215	98	314	9
Italy	324	170	494	14
Cyprus	6	1	7	0
Latvia	5	54	59	2
Lithuania	15	22	38	1
Malta	5	1	6	0
Netherlands	386	152	539	15
Poland	29	31	60	2
Portugal	43	23	66	2
Romania	17	21	38	1
Slovenia	10	4	15	0
Finland	60	50	109	3
Sweden	96	83	180	5
United Kingdom	312	199	512	14
All EU-27 countries	2,250	1,391	3,641	100
Norway ¹	59	136	195	15
Croatia ²	14	10	24	100

1 Norway is not a member of the EU, but provides maritime statistics to Eurostat on a voluntary basis

2 Croatia will join the EU in January 2013

Telephone: 020 7944 4131

Email: maritime.stats@dft.gsi.gov.uk

Source: DfT Port Statistics

Last updated: 20 September 2012

Next update: September 2013

These figures fall outside the scope of National Statistics

PORT0305

Key port statistics, largest European ports: 2010

(a) All cargo - by gross weight of goods handled		
Port	Country	Million tonnes
Rotterdam	Netherlands	347
Antwerpen	Belgium	142
Hamburg	Germany	95
Marseille	France	80
Amsterdam	Netherlands	73
Le Havre	France	69
Bergen	Norway ¹	56
Algeciras	Spain	56
Grimsby & Immingham	UK	55
Valencia	Spain	48
London	UK	45
Genova	Italy	43
Bremerhaven	Germany	43
Trieste	Italy	41
Milford Haven	UK	39
Tees & Hartlepool	UK	39
Gothenburg	Sweden	39
Taranto	Italy	38
Dunkerque	France	38
Southampton	UK	37

(b) Containers - by containers handled (TEUs)		
Port	Country	Thousand TEU
Rotterdam	Netherlands	11,017
Antwerpen	Belgium	8,144
Hamburg	Germany	7,906
Bremerhaven	Germany	4,858
Valencia	Spain	4,211
Gioia Tauro	Italy	3,897
Felixstowe	United Kingdom	3,415
Algeciras	Spain	2,777
Le Havre	France	2,369
Barcelona	Spain	1,928
Southampton	United Kingdom	1,567
Zeebrugge	Belgium	1,437
La Spezia	Italy	1,181
Las Palmas, Gran ...	Spain	1,118
Marseille	France	1,031
Genova	Italy	1,020
Gothenburg	Sweden	891
Piraeus	Greece	850
London	United Kingdom	733
Liverpool	United Kingdom	662

¹ Norway is not a member of the EU, but provides maritime statistics to Eurostat on a voluntary basis.

Telephone: 020 7944 4131
Email: maritime.stats@dft.gsi.gov.uk

Source: DfT Port Statistics
Last updated: 20 September 2012
Next update: September 2013

These figures fall outside the scope of National Statistics

Traffic through UK ports, 2011

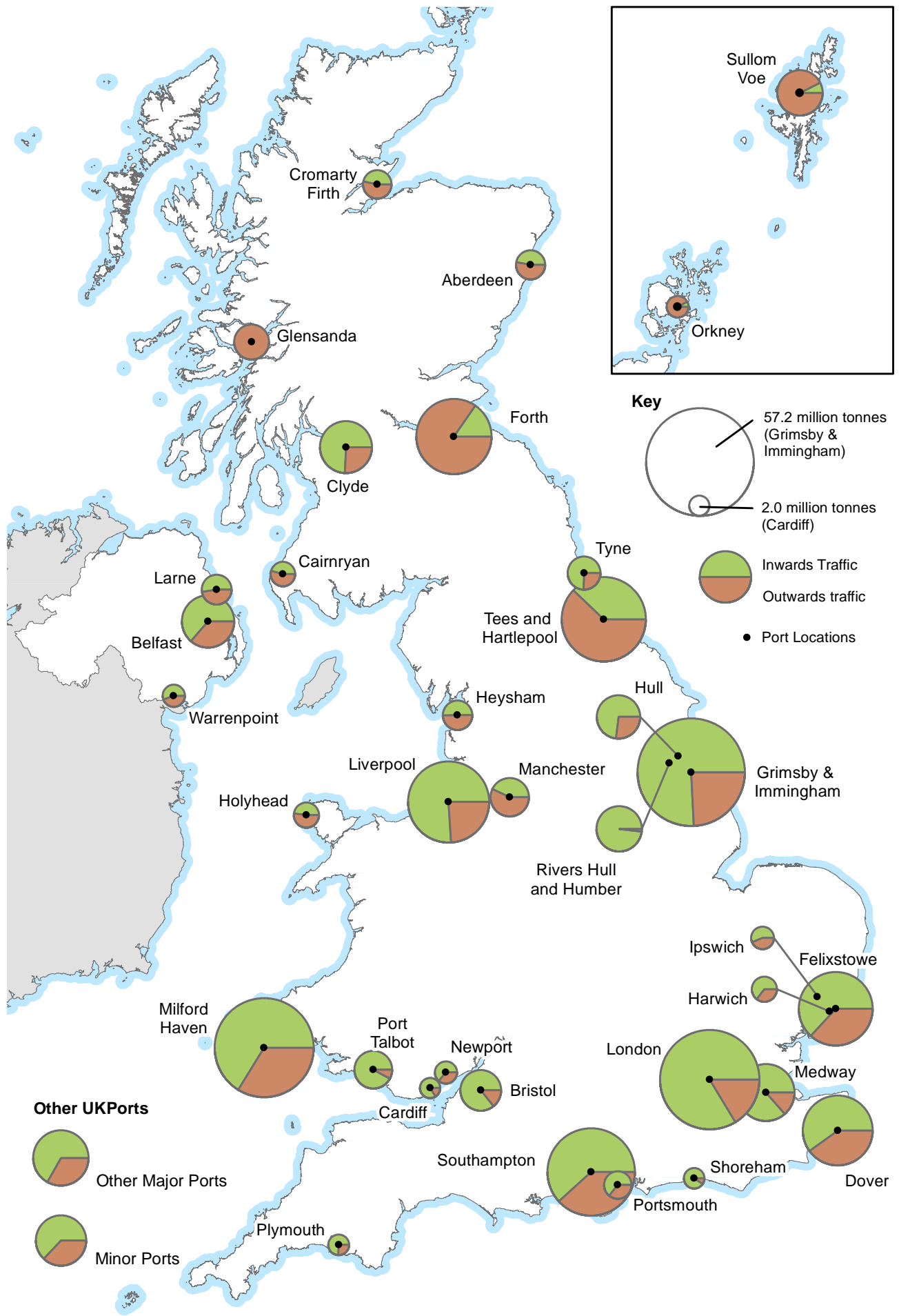

UK ports by cargo type, 2011

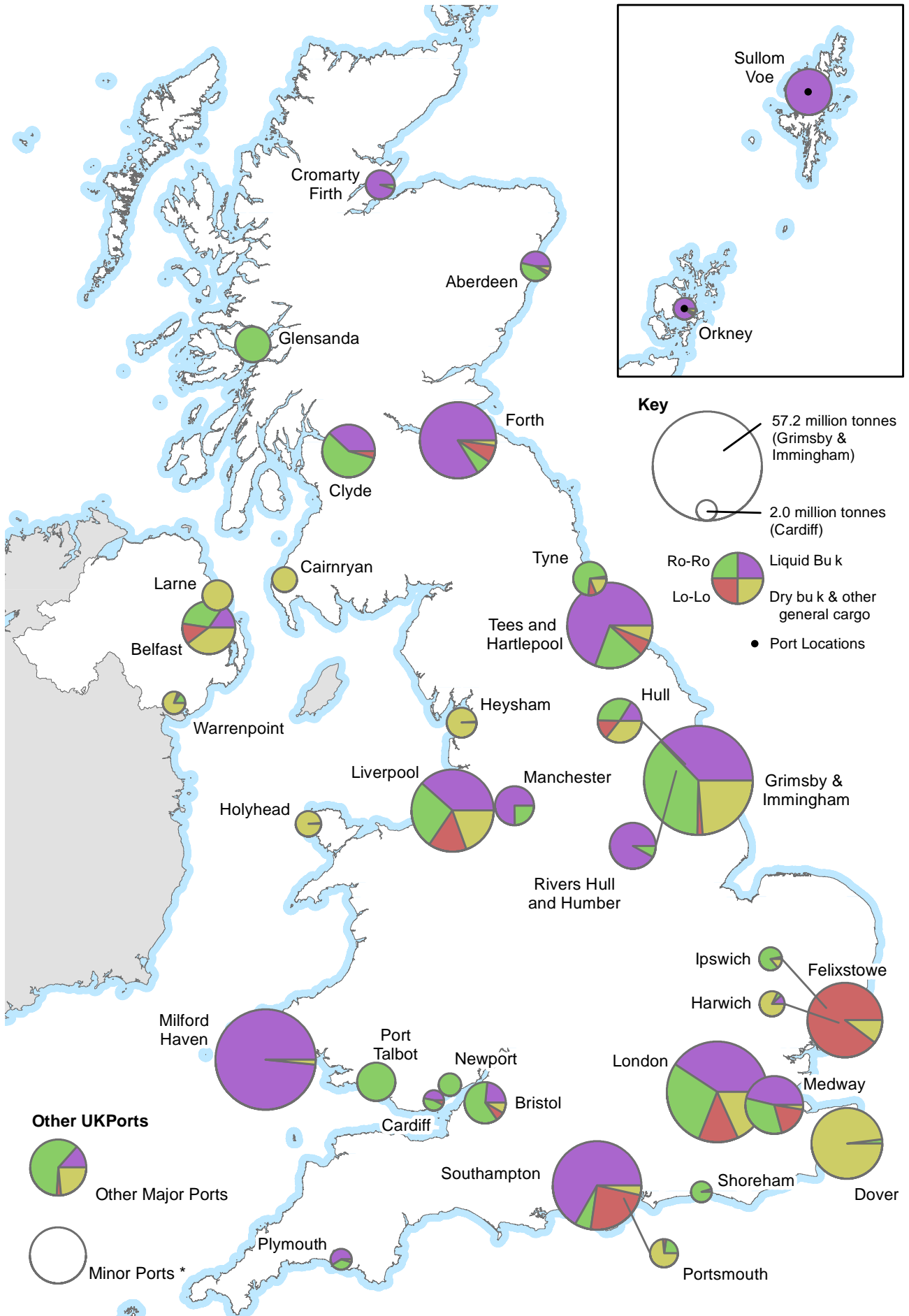

* Information on tonnage by cargo category is not available for minor ports