

NOTES

1. Building and land uses shown are indicative only.

THE POOLE HARBOUR (WORKS) REVISION ORDER 2015

PLANS AND SECTIONS REFERRED TO IN THE POOLE HARBOUR (WORKS) REVISION ORDER 2015

I HEREBY CERTIFY THAT THESE ARE THE DEPOSITED PLANS AND SECTIONS REFERRED TO IN ARTICLES 3 AND 4 OF THE POOLE HARBOUR (WORKS) REVISION ORDER 2015

DATE..... SIGNED.....

CHIEF EXECUTIVE OF THE MARINE MANAGEMENT ORGANISATION

Existing Layout

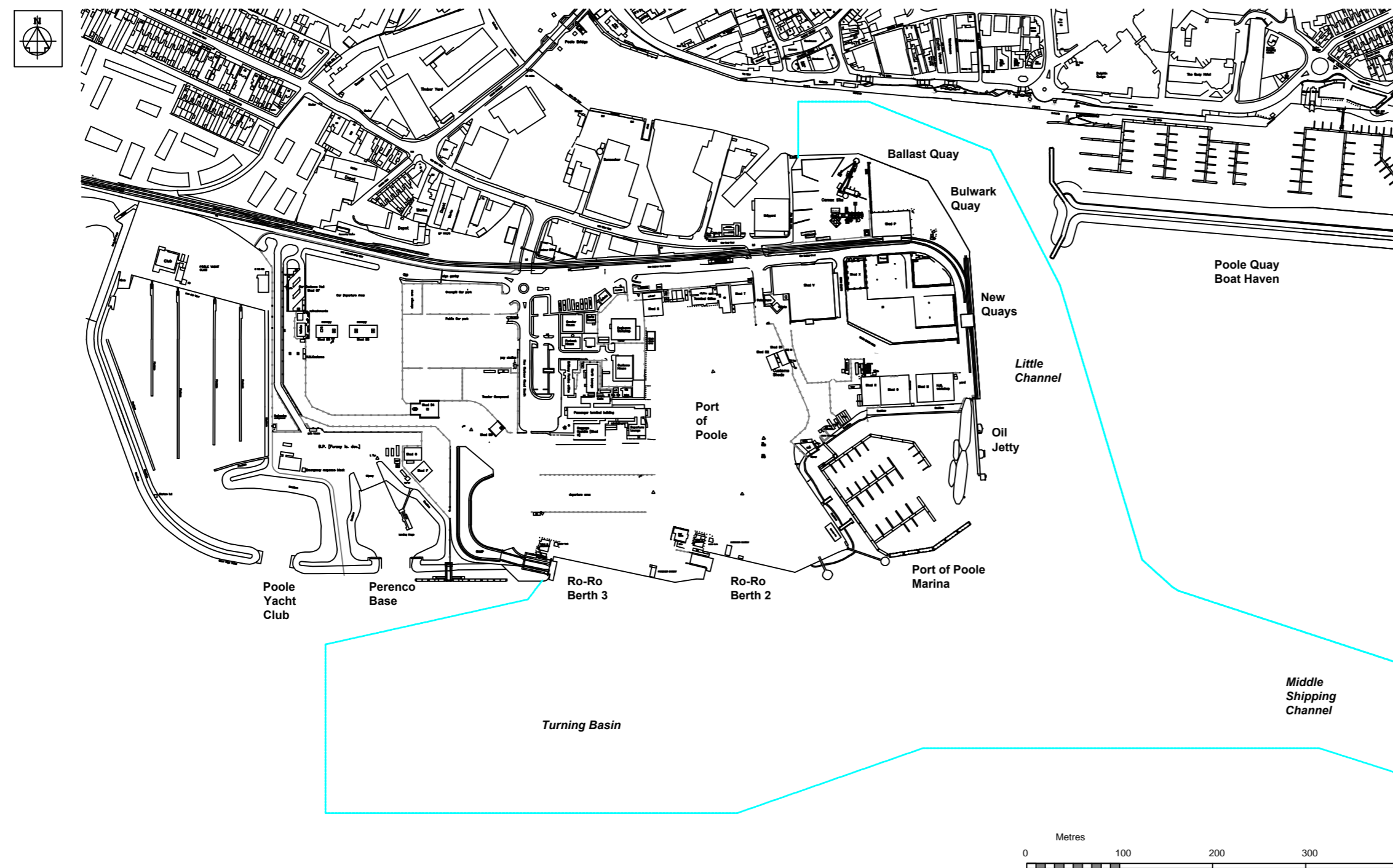

Proposed Development

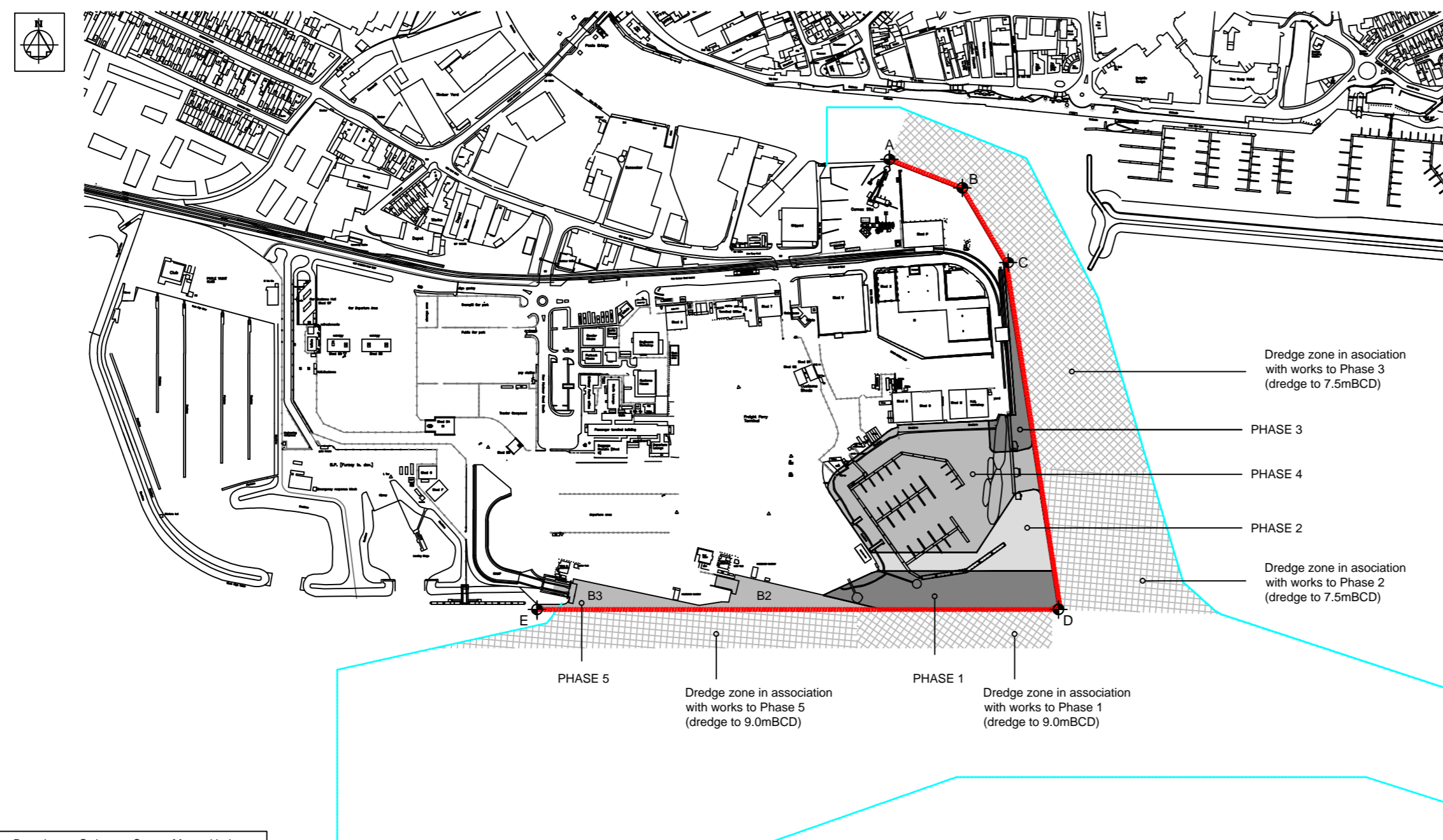

LEGEND

- Limits of Deviation
- Denotes maintained channels

Defined Limits of Deviation:

Ref	
A	50 42.688N, 001 59.290W
B	50 42.671N, 001 59.223W
C	50 42.629N, 001 59.184W
D	50 42.433N, 001 59.140W
E	50 42.433N, 001 59.601W

Based upon Ordnance Survey Map with the sanction of the Controller of H.M. Stationery Office

revision	amendment	date
----------	-----------	------

POOLE HARBOUR COMMISSIONERS

The Poole Harbour (Works)
Revision Order 2015
Layout Plan

drawn	pba
date	20.01.2014
scale	1:5000@A2

Andy Ramsbottom MSc CEng MICE
Harbour Engineer
Harbour Office, 20 New Quay Road
Hamworthy, Poole, Dorset. BH15 4AF

drawing no.	HRO1	revision
-------------	------	----------

