

# **Amber Valley**

## **Census 2001 and Access to Services Focus on Rural Areas**

Amber Valley is in the East Midlands Government Office Region

Map of the Government Office Region showing Authority boundaries and shaded by Output Area according to the urban / rural definition.

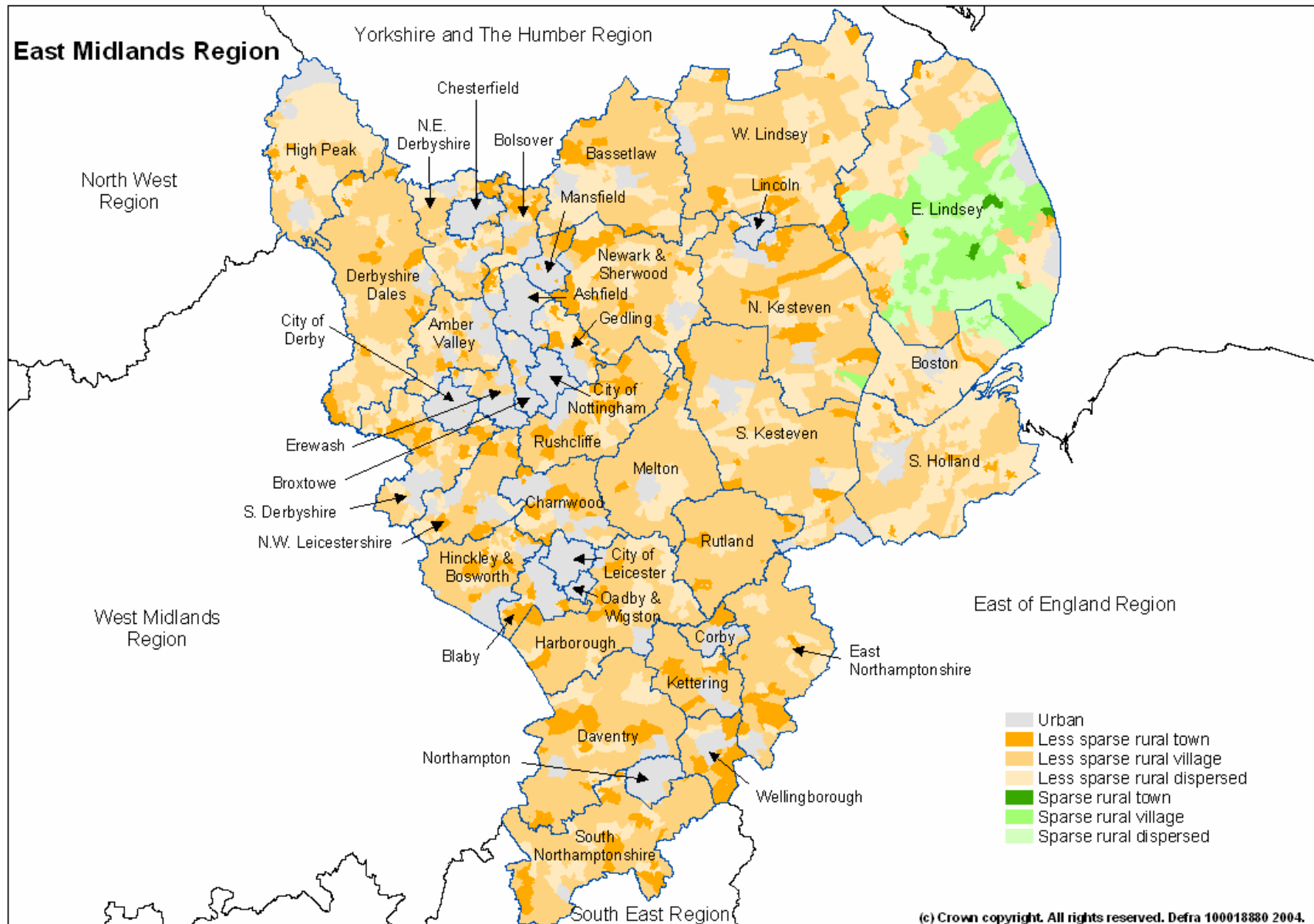

## Population

In Amber Valley 24.5% of people live in rural areas, compared with 29.5% in the Government Office Region. Within the rural areas all people live in less sparse areas

	Amber Valley			East Midlands		
	Male	Female	Total	Male	Female	Total
Urban	43,014	44,946	87,960	1,438,338	1,501,642	2,939,980
Rural	14,057	14,454	28,511	610,520	621,674	1,232,194
Less Sparse	14,057	14,454	28,511	591,557	602,714	1,194,271
Town	4,790	5,030	9,820	313,742	325,980	639,722
Village	6,729	6,946	13,675	226,340	225,528	451,868
Dispersed	2,538	2,478	5,016	51,475	51,206	102,681
Sparse	-	-	-	18,963	18,960	37,923
Town	-	-	-	3,727	4,030	7,757
Village	-	-	-	10,726	10,461	21,187
Dispersed	-	-	-	4,510	4,469	8,979
Total	57,071	59,400	116,471	2,048,858	2,123,316	4,172,174
Percentage rural	24.6	24.3	24.5	29.8	29.3	29.5

Source table from the Census: UV03 Gender

Proportion of the population of the Authority living in rural towns, villages and dispersed areas compared with the Government Office Region and England.

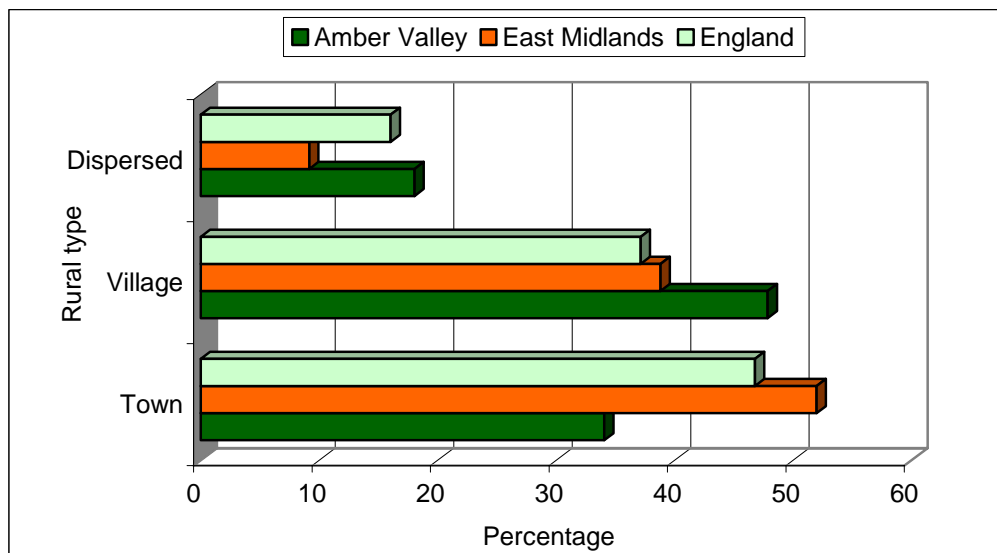

Source table from the Census: UV03 Gender

## Age

In Amber Valley 2.7% of the population live in rural areas and are under 10 years old. 5.5% of the Authority's population live in rural areas and are under 19 years of age. 3.3% are aged 70 or over and live in rural areas.

### Total population within the Authority, broken down by age.

Age	Total	Totals		Rural breakdown						% Rural
		Urban	Rural	Towns		Villages		Dispersed		
				Less sparse	Sparse	Less sparse	Sparse	Less sparse	Sparse	
Under 10	13,876	10,765	3,111	1,141	-	1,400	-	570	-	22.4
10 to 19	13,895	10,649	3,246	1,284	-	1,357	-	605	-	23.4
20 to 29	12,258	10,022	2,236	789	-	1,045	-	402	-	18.2
30 to 39	18,009	14,063	3,946	1,260	-	1,989	-	697	-	21.9
40 to 49	15,966	11,835	4,131	1,455	-	1,945	-	731	-	25.9
50 to 59	16,958	12,330	4,628	1,484	-	2,336	-	808	-	27.3
60 to 69	11,251	7,972	3,279	1,008	-	1,701	-	570	-	29.1
70 to 79	8,918	6,476	2,442	868	-	1,154	-	420	-	27.4
80 to 89	4,456	3,270	1,186	433	-	573	-	180	-	26.6
90 and over	806	603	203	82	-	87	-	34	-	25.2
	116,393	87,985	28,408	9,804	-	13,587	-	5,017	-	24.4

Source table from the Census: UV04 Age

### Age of the population in urban/rural parts of the Authority and totals for the Government Office Region.

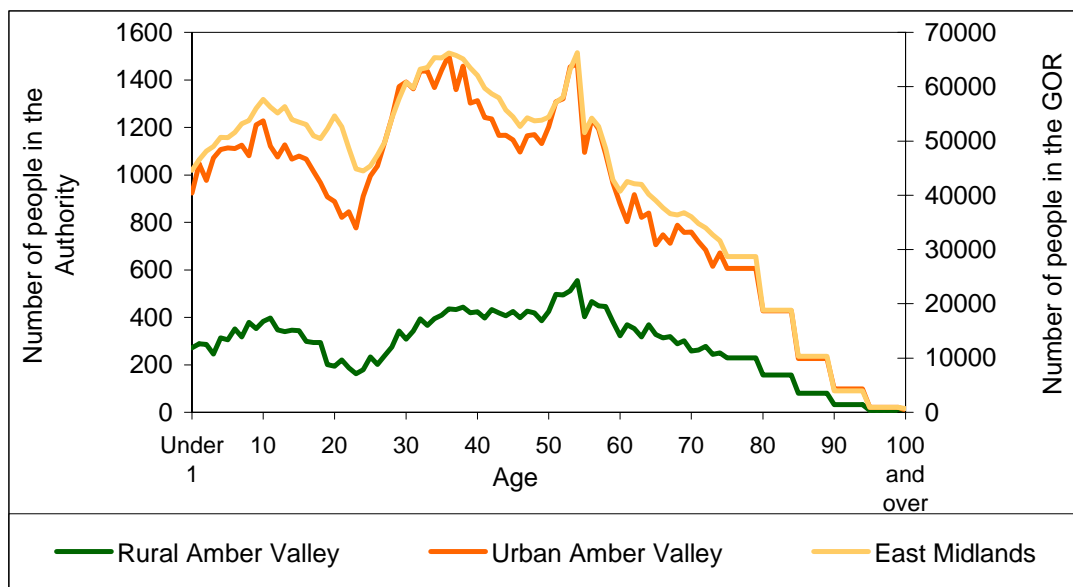

Source table from the Census: UV04 Age

Proportion of children under 5 split by the urban rural definition, for the Authority and the Government Office Region

Authority:  
Amber Valley  
Number of under 5's: 6,600

Government Office Region:  
East Midlands  
Number of under 5's: 238,900

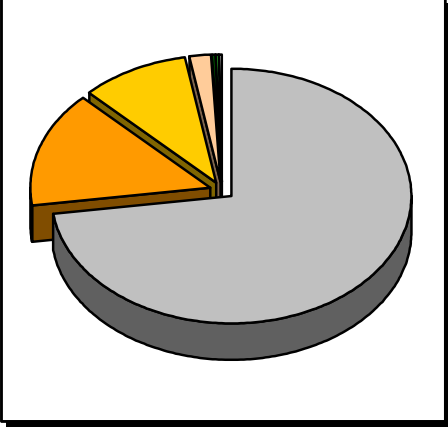
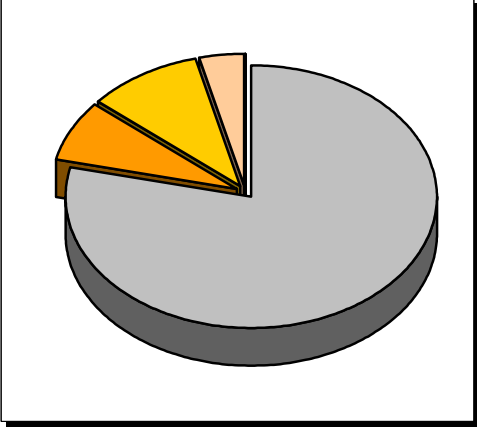

- Urban
- Less Sparse Rural Town
- Less Sparse Rural Village
- Less Sparse Rural Dispersed
- Sparse Rural Town
- Sparse Rural Village
- Sparse Rural Dispersed

Source table from the Census: UV04 Age

## Marital Status

The 'Marital Status' table (UV07) classifies all people (i.e. from babies upwards) according to their marital status. To create the following table *it has been assumed* that all people aged under 16 would be in the "single – never married" category. All people under 16 years of age have been deducted from the original "single – never married" figures on the marital status to estimated figures on the marital status of people aged 16 or over.

### Estimated number of people in the Authority and Government Office Region aged 16 or over, by marital status

	Single (never married)	Married (first marriage)	Re-married	Separated (but still legally married)	Divorced	Widowed
<b>Amber Valley</b>						
Urban	18,115	32,322	5,951	1,616	6,058	6,439
Rural	4,947	11,856	2,119	436	1,750	2,127
Less Sparse	4,947	11,856	2,119	436	1,750	2,127
Town	1,668	4,004	659	156	597	776
Village	2,371	5,830	1,084	195	857	1,004
Dispersed	908	2,022	376	85	296	347
Sparse	-	-	-	-	-	-
Town	-	-	-	-	-	-
Village	-	-	-	-	-	-
Dispersed	-	-	-	-	-	-
<b>Total</b>	<b>23,062</b>	<b>44,178</b>	<b>8,070</b>	<b>2,052</b>	<b>7,808</b>	<b>8,566</b>
<b>East Midlands</b>						
Urban	704,407	1,004,965	179,179	57,445	197,626	197,722
Rural	219,833	501,466	96,845	20,080	74,434	81,368
<b>Total</b>	<b>924,240</b>	<b>1,506,431</b>	<b>276,024</b>	<b>77,525</b>	<b>272,060</b>	<b>279,090</b>

Source tables from the Census: UV04 Age and UV07 Marital Status

### Estimated proportions of people aged 16 or over in rural parts of the Authority, by marital status.

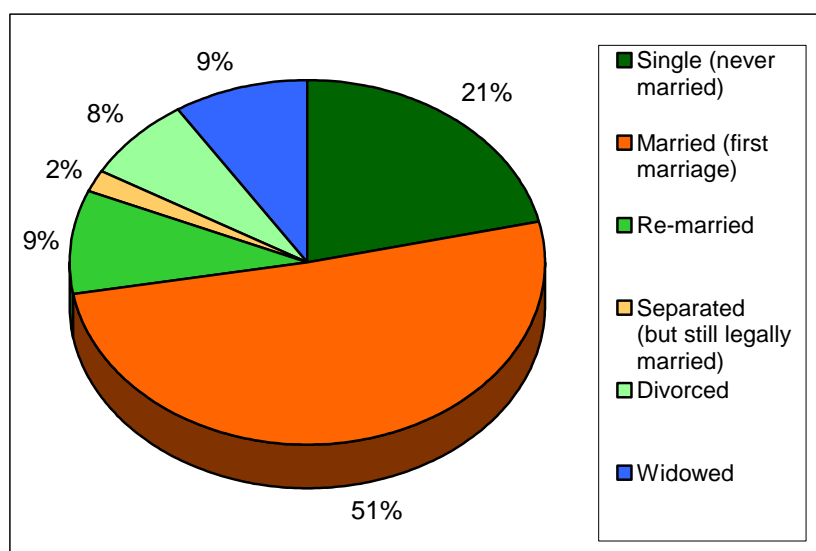

Source tables from the Census: UV04 Age and UV07 Marital Status

## Household composition

In Amber Valley 24.4% of households are in rural areas. 25.9% of rural households are single person households. 6.3% of rural households are lone parent family households.

### Number of households, by composition of the household

	Urban Total	Rural							% rural
		Total	Less sparse			Sparse			
			Town	Village	Dispersed	Town	Village	Dispersed	
Total number of households	37,134	11,984	4,037	5,907	2,040	-	-	-	24.4
One person household	10,391	3,103	1,064	1,544	495	-	-	-	23.0
pensioner	5,351	1,729	639	839	251	-	-	-	24.4
other	5,040	1,374	425	705	244	-	-	-	21.4
All pensioner family	3,375	1,447	497	714	236	-	-	-	30.0
Married couple family	15,087	5,271	1,760	2,602	909	-	-	-	25.9
no children	5,591	2,086	614	1,116	356	-	-	-	27.2
with one dependent child	2,630	828	298	391	139	-	-	-	23.9
with two or more dependent children	4,248	1,465	558	655	252	-	-	-	25.6
all children non-dependent	2,618	892	290	440	162	-	-	-	25.4
Cohabiting couple family	3,728	960	292	483	185	-	-	-	20.5
no children	1,983	579	159	308	112	-	-	-	22.6
with one dependent child	808	172	70	69	33	-	-	-	17.6
two or more dependent children	734	167	45	88	34	-	-	-	18.5
all children non-dependent	203	42	18	18	6	-	-	-	17.1
Lone parent family	3,209	756	307	346	103	-	-	-	19.1
with one dependent child	1,101	219	90	105	24	-	-	-	16.6
with two or more dependant children	996	217	89	102	26	-	-	-	17.9
all children non-dependent	1,112	320	128	139	53	-	-	-	22.3
Other households	1,344	447	117	218	112	-	-	-	25.0
with one dependent child	256	93	26	39	28	-	-	-	26.6
with two or more dependent children	227	57	24	18	15	-	-	-	20.1
all student	6	-	-	-	-	-	-	-	-
all pensioner	96	54	3	30	21	-	-	-	36.0
other	759	243	64	131	48	-	-	-	24.3

Source table from the Census: UV65 Household Composition (households)

A dependent child is a person in a household aged 0 to 15 (whether or not in a family) or a person aged 16 to 18 who is a full-time student in a family with parent(s).

Percentage of households by composition of household for the Authority and the Government Office Region.

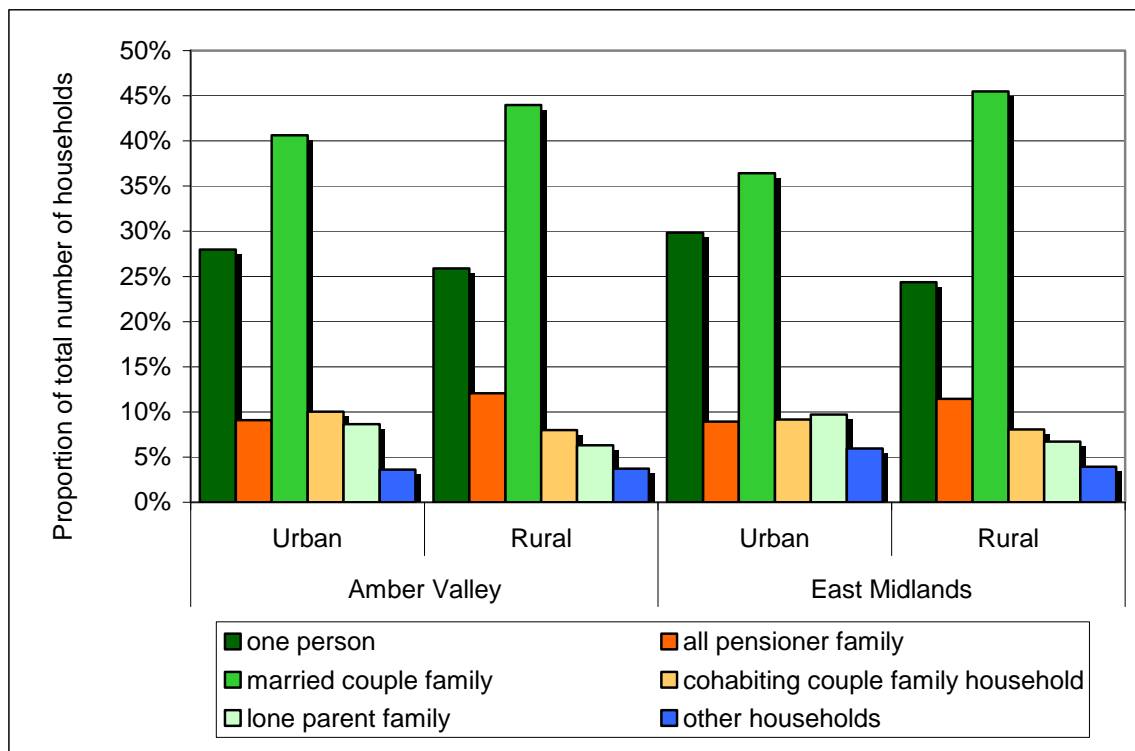

Source table from the Census: UV65 Household Composition (households)

**Classification of household deprivation**

The classification of household deprivation on the Census is independent of the English Indices of Multiple Deprivation published by the Office of the Deputy Prime Minister. Four dimensions from the Census returns have been identified as giving an indication of household deprivation. Households are considered deprived if one or more of the following definitions applies to that household:

**Employment** – any member of the household aged 16-74 who is not a full-time student is classified as either unemployed or permanently sick.

**Education** – no member of the household aged 16 to pensionable age has at least 5 GCSE’s (grade A to C) or equivalent AND no member of the household aged 16 to 18 is in full-time education.

**Health and disability** – any member of the household has general health ‘not good’ in the year before the census or has a limiting long term illness.

**Housing** – The household’s accommodation is either overcrowded, or is in a shared dwelling, or does not have sole use of bath/shower and toilet, or has no central heating.



### Classification of household deprivation (number of households)

	Amber Valley					East Midlands	
	Not deprived on any dimension	Deprived on 1 dimension	Deprived on 2 dimensions	Deprived on 3 dimensions	Deprived on all 4 dimensions	Not deprived on any dimension	Deprived on 1 or more dimensions
<b>Urban</b>	<b>10,351</b>	<b>12,908</b>	<b>10,135</b>	<b>3,447</b>	<b>316</b>	<b>357,167</b>	<b>871,295</b>
<b>Rural</b>	<b>3,998</b>	<b>4,100</b>	<b>2,944</b>	<b>873</b>	<b>62</b>	<b>169,588</b>	<b>334,313</b>
Less Sparse	3,998	4,100	2,944	873	62	165,864	322,256
Town	1,370	1,427	973	267	16	86,108	178,617
Village	1,966	1,988	1,482	424	30	65,540	116,914
Dispersed	662	685	489	182	16	14,216	26,725
Sparse	-	-	-	-	-	3,724	12,057
Town	-	-	-	-	-	720	2,652
Village	-	-	-	-	-	2,138	6,691
Dispersed	-	-	-	-	-	866	2,714

Source table from the Census: UV67 Classification of household deprivation

### Comparison of household deprivation in urban and rural parts of the Authority

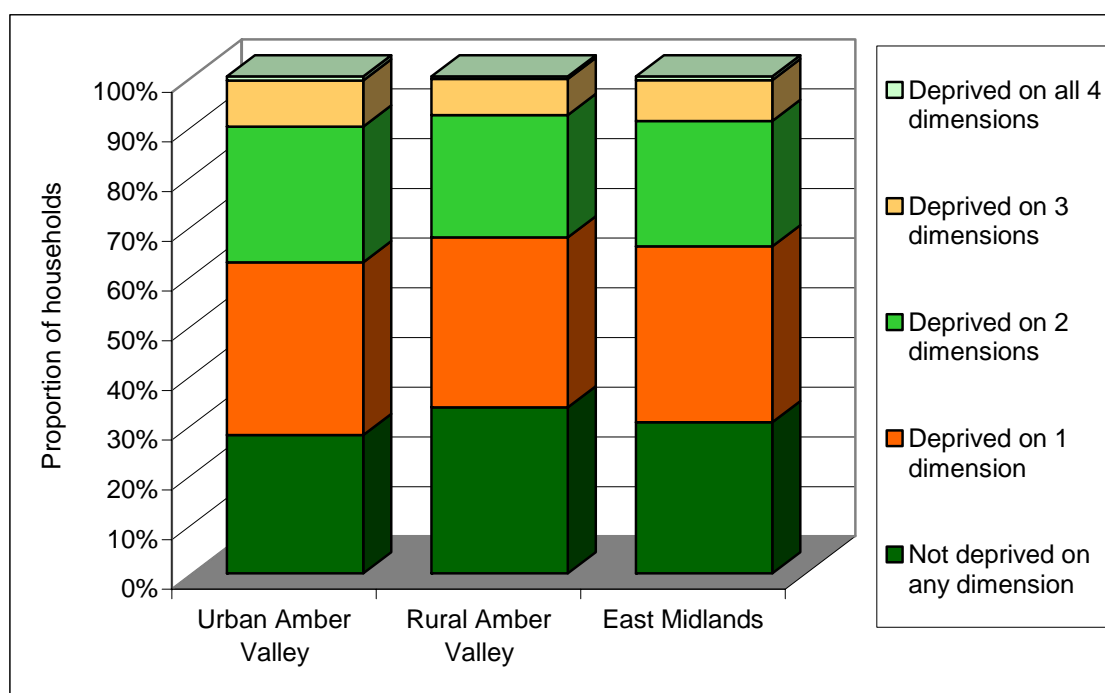

Source table from the Census: UV67 Classification of household deprivation

### Health and provision of unpaid care

There were two measure of 'health' on the Census. In one measure respondents were asked to rate their general level of health over the last twelve months as 'good', 'fairly good' or 'not good'. The other measure was to ask respondents whether they (in their opinion) had a limiting long-term

illness (LLTI). LLTI covers any long-term illness, health problem or disability that limits daily activities or the work a person can do.

Perception of health over the 12 months preceding the Census (number of people)

	Amber Valley				East Midlands			
	Good	Fairly good	Not good	% not good	Good	Fairly good	Not good	% not good
Urban	57,320	21,477	9,163	10.4	1,965,344	695,012	279,623	9.5
Rural	19,581	6,375	2,555	9.0	854,408	275,945	101,845	8.3

Source table from the Census: UV20 General health

Occurrence of limiting long-term illnesses (LLTI) (number of people)

	Amber Valley			East Midlands			England
	No LLTI	LLTI	% with LLTI	No LLTI	LLTI	% with LLTI	% with LLTI
Urban	70,375	17,585	20.0	2,387,974	552,006	18.8	18.2
Rural	23,137	5,374	18.8	1,015,934	216,260	17.6	17.0

Source table from the Census: UV22 Long-term limiting illness

Number of people providing unpaid care

	Amber Valley			% providing some unpaid care	
	1 to 19 hours per week	20 to 49 hours per week	50 or more hours per week	Amber Valley	East Midlands
Urban	6,900	1,177	2,063	11.5	10.2
Rural	2,609	343	633	12.6	11.1
Towns	833	129	188	11.7	10.8
Villages	1,293	148	320	12.9	11.3
Dispersed	483	66	125	13.4	11.8

Source table from the Census: UV21 Provision of unpaid care

## Qualifications

In Amber Valley 34.1% of the people aged 16 to 74 have no academic, vocational or professional qualifications, compared with 31.6% in the Region as a whole. 20.7% of the people with no such qualifications are in rural parts of the Authority.

### Number of people aged 16 to 74 by qualification level

	Number of people aged 16-74 within the authority that responded to the questions on qualification levels. (please see the footnotes)						Percentage with no qualifications	
	None	Level 1	Level 2	Level 3	Level 4/5	Other	Authority	GOR
Urban	22,814	12,233	11,528	3,881	8,025	5,144	35.9	32.8
Rural	5,967	3,258	3,755	1,336	4,760	1,655	28.8	28.8
Less Sparse	5,967	3,258	3,755	1,336	4,760	1,655	28.8	28.5
Town	1,847	1,078	1,304	459	1,725	531	26.6	29.7
Village	2,983	1,607	1,813	622	2,295	820	29.4	26.8
Dispersed	1,137	573	638	255	740	304	31.2	28.7
Sparse	-	-	-	-	-	-	-	-
Town	-	-	-	-	-	-	-	-
Village	-	-	-	-	-	-	-	-
Dispersed	-	-	-	-	-	-	-	-
Total	28,781	15,491	15,283	5,217	12,785	6,799	34.1	31.6
Percentage rural	20.7	21.0	24.6	25.6	37.2	24.3		

Source table from the Census: UV24 Qualifications

#### Footnotes

**None:** No academic, vocational or professional qualifications

**Level 1:** 1+ 'O' levels/CSE/GCSE (any grade), NVQ level 1, Foundation GNVQ

**Level 2:** 5+ 'O' levels, 5+ CSEs (grade 1), 5+ GCSEs (grade A to C), School Certificate, 1+ 'A' levels/AS levels, NVQ level 2, Intermediate GNVQ

**Level 3:** 2+ 'A' levels, 4+ AS levels, Higher School Certificate, NVQ level 3, Advanced GNVQ

**Level 4/5:** First degree, Higher degree, NVQ levels 4-5, HND, HNC, Qualified Teacher Status, Qualified Medical Doctor, Qualified Dentist, Qualified Nurse, Midwife, Health Visitor

**Other:** Other qualifications or level unknown e.g. City and Guilds, RSA/OCR, BTEC/Edexcel, other professional qualifications.

Percentage of people aged 16 to 74 with each level of qualification in the Authority and the rural part of the Government Office Region.

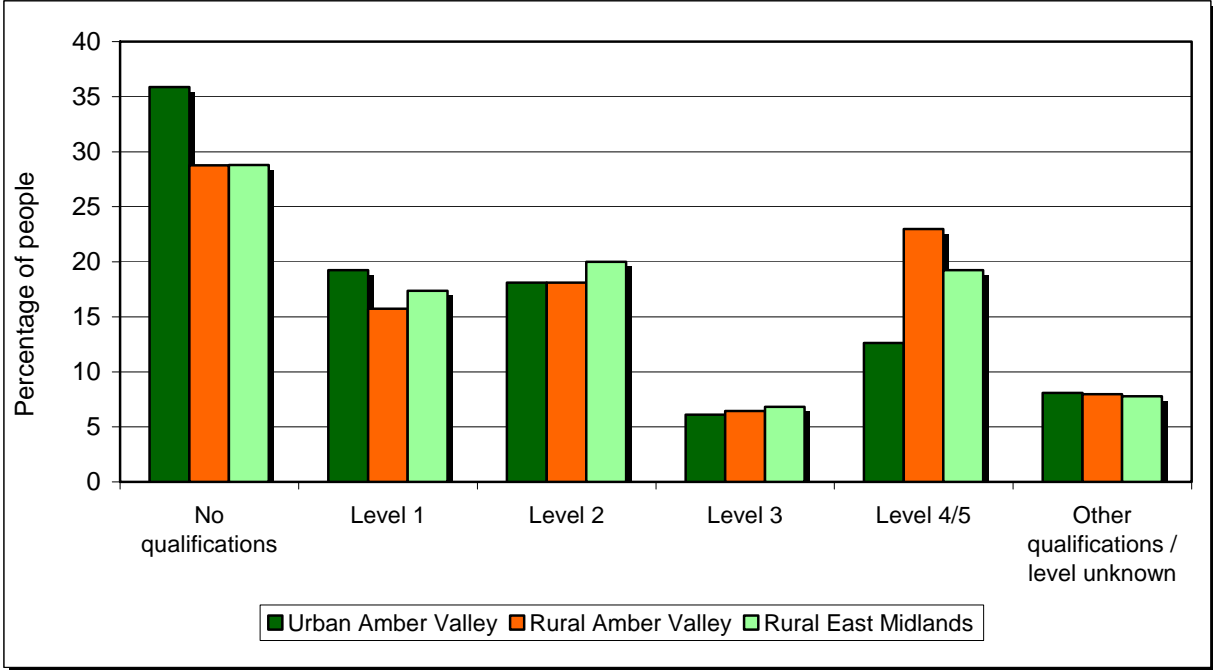

Source table from the Census: UV24 Qualifications

## National Statistics Socio-Economic Classification (NS-SeC)

In this table all people aged 16 to 74 are classified according to their type of occupation using the National Statistics Socio-Economic Classification. Further details of this classification system are available from the National Statistics web site at:

[http://www.statistics.gov.uk/methods\\_quality/ns\\_sec/default.asp](http://www.statistics.gov.uk/methods_quality/ns_sec/default.asp)

### Number of people in the Authority aged 16 to 74 by NS-SeC classification

	Amber Valley					East Midlands	
	Urban Total	Rural			Urban	Rural	
		Total	Towns	Villages			Dispersed
Higher managerial and professional occupations	3,941	2,213	821	1,009	383	141,220	81,475
Lower managerial and professional occupations	10,116	4,012	1,247	2,055	710	345,354	174,674
Intermediate occupations	5,126	1,497	547	708	242	186,194	73,834
Small employers and own account workers	3,887	1,965	471	1,049	445	122,634	84,587
Lower supervisory and technical occupations	6,254	1,642	578	784	280	176,422	67,511
Semi-routine occupations	8,848	2,132	769	973	390	276,796	100,115
Routine occupations	9,449	1,855	636	932	287	264,058	84,940
Never worked and long-term unemployed	1,604	349	129	157	63	76,584	17,678
Not Classified	14,434	5,088	1,762	2,455	871	534,310	212,293

Source table from the Census: UV31 National Statistics Socio-economic classification

### Percentage of people in the Authority aged 16 to 74 by NS-SeC classification

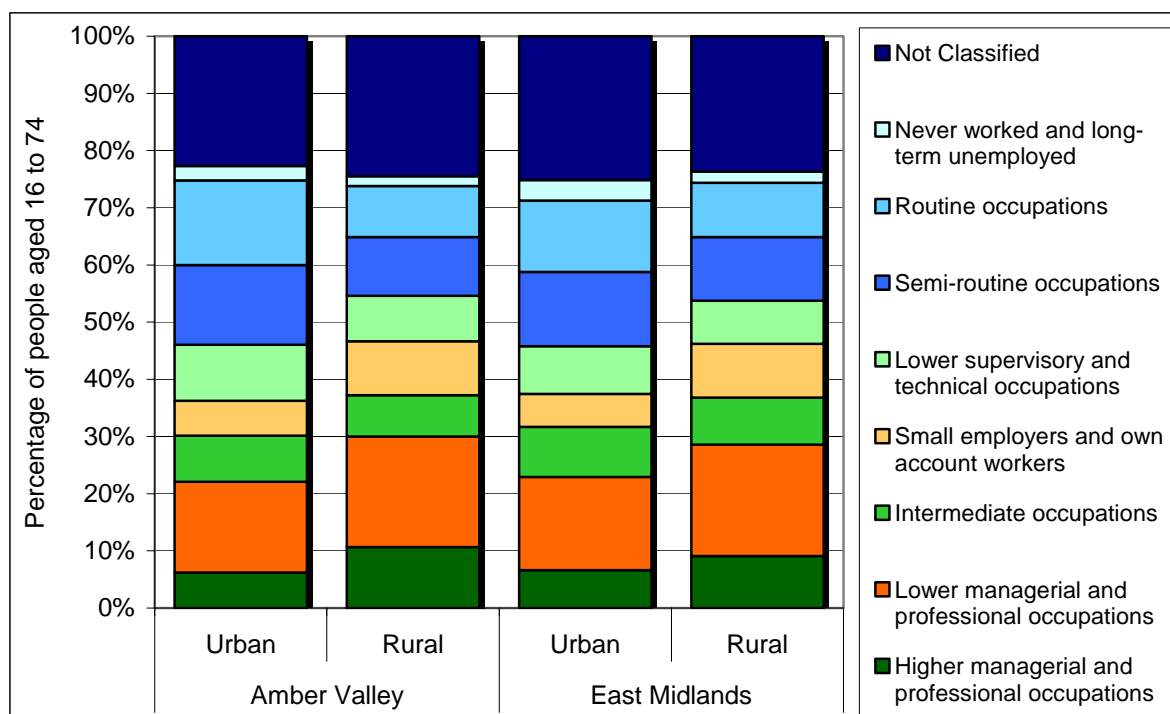

Source table from the Census: UV31 National Statistics Socio-economic classification

## Economic activity and average number of hours worked

In rural Amber Valley 32.8% of people aged 16 to 74 are economically inactive. 52.4% of those people are retired, 8.3% are students and 18.6% are looking after the home or family.

In comparison 31.7% of people aged 16 to 74 are economically inactive in urban Amber Valley and 31.8% are economically inactive in rural parts of the Government Office Region.

### Number of people aged 16 to 74 by economic activity

	Amber Valley					East Midlands	
	Urban Total	Rural				Urban	Rural
		Total	Towns	Villages	Dispersed		
Economically active	43,447	13,943	4,658	6,844	2,441	1,414,615	611,715
Employee	36,040	10,829	3,797	5,231	1,801	1,144,070	475,439
Part-time	8,240	2,549	921	1,200	428	264,446	114,712
Full-time	27,800	8,280	2,876	4,031	1,373	879,624	360,727
Self-employed with employees	1,472	972	238	515	219	49,521	38,684
Part-time	194	161	42	87	32	6,983	5,636
Full-time	1,278	811	196	428	187	42,538	33,048
Self-employed without employees	2,725	1,355	336	729	290	85,172	59,706
Part-time	717	409	110	219	80	22,946	17,114
Full-time	2,008	946	226	510	210	62,226	42,592
Unemployed	2,123	438	146	216	76	77,703	21,007
Full-time Students	1,087	349	141	153	55	58,149	16,879
Economically inactive	20,146	6,796	2,292	3,288	1,216	708,925	285,601
Retired	8,851	3,561	1,165	1,785	611	285,518	141,383
Student	1,524	564	217	227	120	108,171	27,634
Looking after home/family	4,298	1,262	431	609	222	131,629	55,683
Permanently sick/disabled	3,715	942	305	454	183	120,485	39,298
Other	1,758	467	174	213	80	63,122	21,603
% economically active	68.3	67.2	67.0	67.5	66.7	66.6	68.2
% economically inactive	31.7	32.8	33.0	32.5	33.3	33.4	31.8

Source table from the Census: UV28 Economic activity

For the Census part-time working is defined as working 30 hours a week or less. Full-time is defined as working 31 or more hours a week.

Percentage of people aged 16 to 74 by economic activity

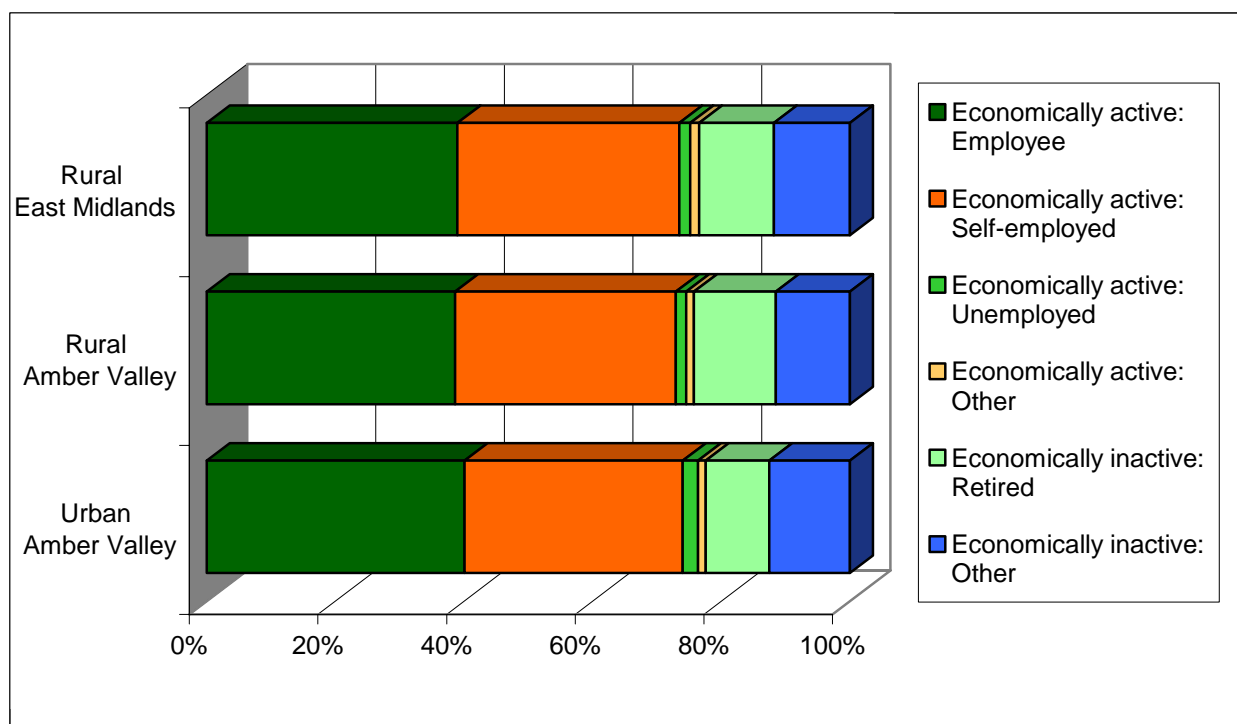

Source table from the Census: UV28 Economic activity

Number of people aged 16 to 74 in employment by number of hours worked per week

	Part-time				Full-time				Percent	
	1 to 2 hours	3 to 5 hours	6 to 15 hours	16 to 30 hours	31 to 37 hours	38 to 48 hours	49 to 59 hours	60 hours and over	Part-time	Full-time
<b>Amber Valley</b>										
Urban	63	318	3,042	6,480	6,470	18,525	4,061	2,204	24.1	75.9
Rural	36	132	1,022	2,177	1,994	5,344	1,616	1,134	25.0	75.0
Less Sparse	36	132	1,022	2,177	1,994	5,344	1,616	1,134	25.0	75.0
Town	21	38	376	734	708	1,813	522	278	26.0	74.0
Village	15	73	467	1,070	956	2,636	804	593	24.6	75.4
Dispersed	-	21	179	373	330	895	290	263	24.4	75.6
Sparse	-	-	-	-	-	-	-	-	-	-
Town	-	-	-	-	-	-	-	-	-	-
Village	-	-	-	-	-	-	-	-	-	-
Dispersed	-	-	-	-	-	-	-	-	-	-
Total	99	450	4,064	8,657	8,464	23,869	5,677	3,338	24.3	75.7
Percentage rural	36.4	29.3	25.1	25.1	23.6	22.4	28.5	34.0		
<b>East Midlands</b>										
Urban	2,221	12,105	95,491	225,040	240,139	559,864	123,116	70,735	25.2	74.8
Rural	1,239	6,518	44,476	98,015	85,325	231,225	71,850	50,478	25.5	74.5
Total	3,460	18,623	139,967	323,055	325,464	791,089	194,966	121,213	25.3	74.7

Source table from the Census: UV41 Hours worked

Percentage of people in rural and urban parts of the Authority aged 16 to 74 in employment by number of hours worked.

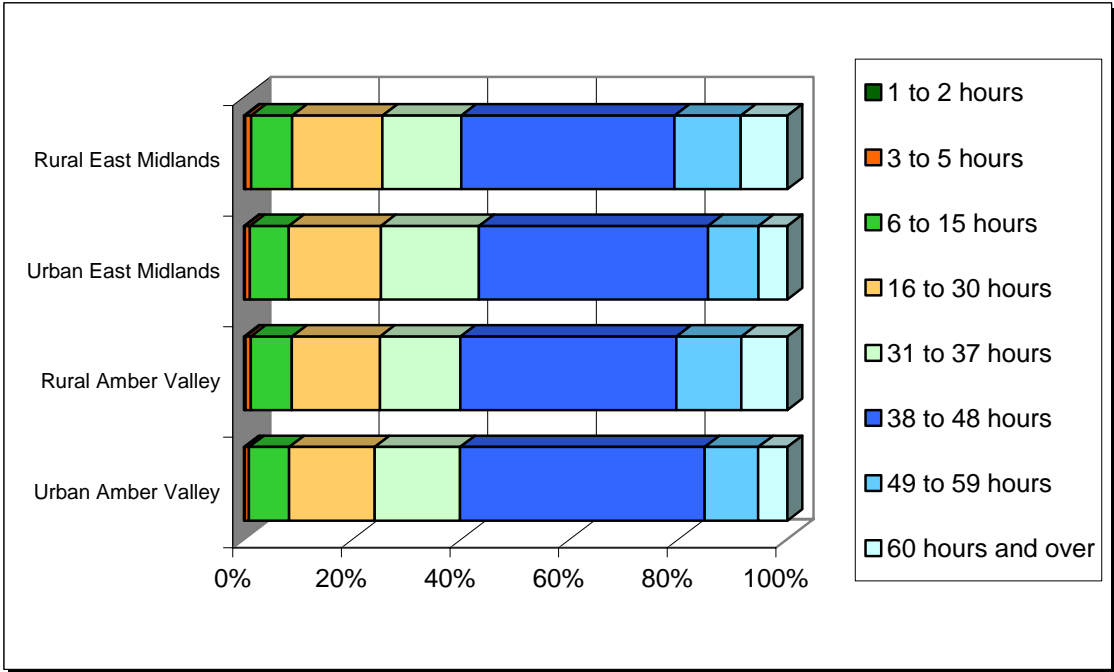

Source table from the Census: UV41 Hours worked

**Employment by industry type**

The three most common industries employing people aged 16 to 74 in rural Amber Valley are: "Manufacturing", "Wholesale and retail trade; repairs" and "Real estate, renting and business activities"



## Number of people aged 16 to 74 in employment by industry type

	Amber Valley					East Midlands	
	Urban	Rural			Dispersed	Urban	Rural
	Total	Total	Towns	Villages			
Agriculture, hunting and forestry	277	413	53	242	118	11,339	24,770
Fishing	-	-	-	-	-	81	117
Mining and quarrying	99	52	15	25	12	4,548	3,431
Manufacturing	12,409	3,077	1,073	1,487	517	277,184	104,604
Electricity, gas and water supply	276	89	36	44	9	11,602	4,324
Construction	3,341	999	314	504	181	89,148	42,490
Wholesale and retail trade; repairs	6,800	1,817	588	922	307	249,959	99,252
Hotels and restaurants	1,473	628	204	292	132	60,471	25,888
Transport, storage and communications	2,213	632	206	299	127	84,918	35,047
Financial Intermediation	834	293	108	150	35	41,904	16,952
Real estate, renting and business activities	3,589	1,556	562	736	258	135,175	64,452
Public administration and defence, social security	1,933	659	219	338	102	62,629	32,345
Education	2,746	1,234	443	595	196	100,115	49,435
Health and social work	3,650	1,476	528	698	250	142,828	60,535
Other community, social & personal service activities	1,525	541	167	279	95	55,983	24,409
Private households with employed persons	27	12	9	3	-	582	595
Extra-territorial organisations and bodies	3	-	-	-	-	123	263

Source table from the Census: UV34 Industry

## Accommodation and tenure

In rural Amber Valley 94.4% of households live in houses or bungalows, 5% live in flats, apartments (and other similar properties) and 0.6% live in other types of accommodation such as shared dwellings, caravans, mobile or temporary structures. In urban Amber Valley 93.5% of households live in houses or bungalows, 6.4% live in flats, apartments (and other similar properties) and 0.1% live in other types of accommodation such as shared dwellings, caravans, mobile or temporary structures.

## Number of households in the Authority and Government Office Region by accommodation type

	Amber Valley					East Midlands	
	Urban	Rural			Dispersed	Urban	Rural
	Total	Total	Towns	Villages			
<b>In an unshared dwelling</b>	<b>38,554</b>	<b>12,520</b>	<b>4,201</b>	<b>6,164</b>	<b>2,155</b>	<b>1,272,537</b>	<b>523,393</b>
House or bungalow	36,051	11,825	3,908	5,902	2,015	1,118,934	495,998
Detached	12,653	5,719	1,828	2,836	1,055	327,407	252,504
Semi-detached	14,539	4,448	1,509	2,215	724	479,784	172,476
Terraced (including end-terrace)	8,859	1,658	571	851	236	311,743	71,018
Flat; maisonette or apartment	2,470	623	293	247	83	150,715	23,079
In a purpose-built block of flats	1,677	372	210	141	21	115,177	15,099
Part of a converted or shared house	307	155	57	67	31	23,351	4,059
In a commercial building	486	96	26	39	31	12,187	3,921
Caravan, mobile or temporary structure	33	72	-	15	57	2,888	4,316
<b>In a shared dwelling</b>	<b>5</b>	<b>3</b>	<b>-</b>	<b>3</b>	<b>-</b>	<b>2,626</b>	<b>376</b>

Source table from the Census: UV56 Accommodation Type (Households)

Percentage of households in the Authority and the Government Office Region by type of accommodation.

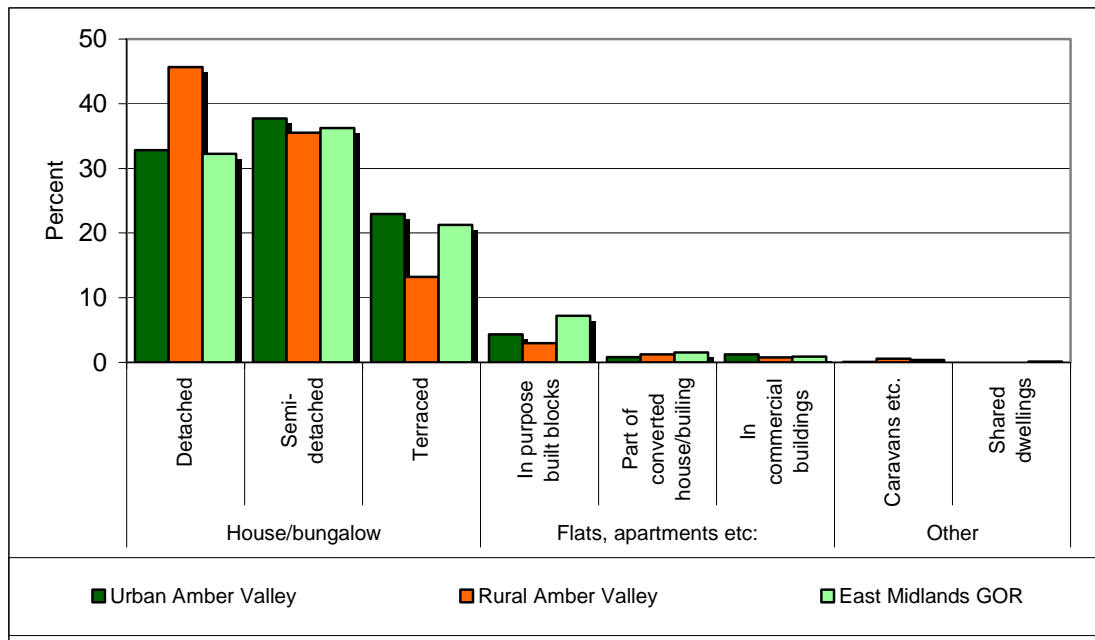

Source table from the Census: UV56 Accommodation Type (Households)

In rural Amber Valley 81.3% of households live in owned accommodation, 9.6% live in social rented accommodation and 6.9% live in private rented accommodation.

In urban Amber Valley 76.3% of households live in owned accommodation, 14.5% live in social rented accommodation and 6.8% live in private rented accommodation.

Number of households in the Authority and Government Office Region by tenure

	Amber Valley					East Midlands	
	Urban Total	Rural				Urban	Rural
		Total	Towns	Villages	Dispersed		
<b>Owned</b>	<b>28,373</b>	<b>9,760</b>	<b>3,288</b>	<b>4,767</b>	<b>1,705</b>	<b>857,921</b>	<b>392,729</b>
Owns outright	12,506	5,004	1,628	2,474	902	352,538	181,017
Owns with a mortgage or loan	15,701	4,701	1,639	2,268	794	498,104	209,356
Shared ownership	166	55	21	25	9	7,279	2,356
<b>Social rented</b>	<b>5,407</b>	<b>1,150</b>	<b>484</b>	<b>586</b>	<b>80</b>	<b>242,528</b>	<b>60,833</b>
Rented from Council (Local Authority)	4,351	968	373	542	53	191,942	47,984
Other social rented	1,056	182	111	44	27	50,586	12,849
<b>Private rented</b>	<b>2,534</b>	<b>828</b>	<b>216</b>	<b>392</b>	<b>220</b>	<b>105,304</b>	<b>38,736</b>
Private landlord or letting agency	2,162	697	189	333	175	94,575	31,618
Employer of a household member	51	30	3	15	12	1,621	2,287
Relative or friend of a household member	255	68	18	32	18	6,975	3,112
Other	66	33	6	12	15	2,133	1,719
<b>Living rent free</b>	<b>892</b>	<b>270</b>	<b>79</b>	<b>150</b>	<b>41</b>	<b>22,790</b>	<b>11,666</b>

Source table from the Census: UV63 Tenure (Households)

### Percentage of households by tenure

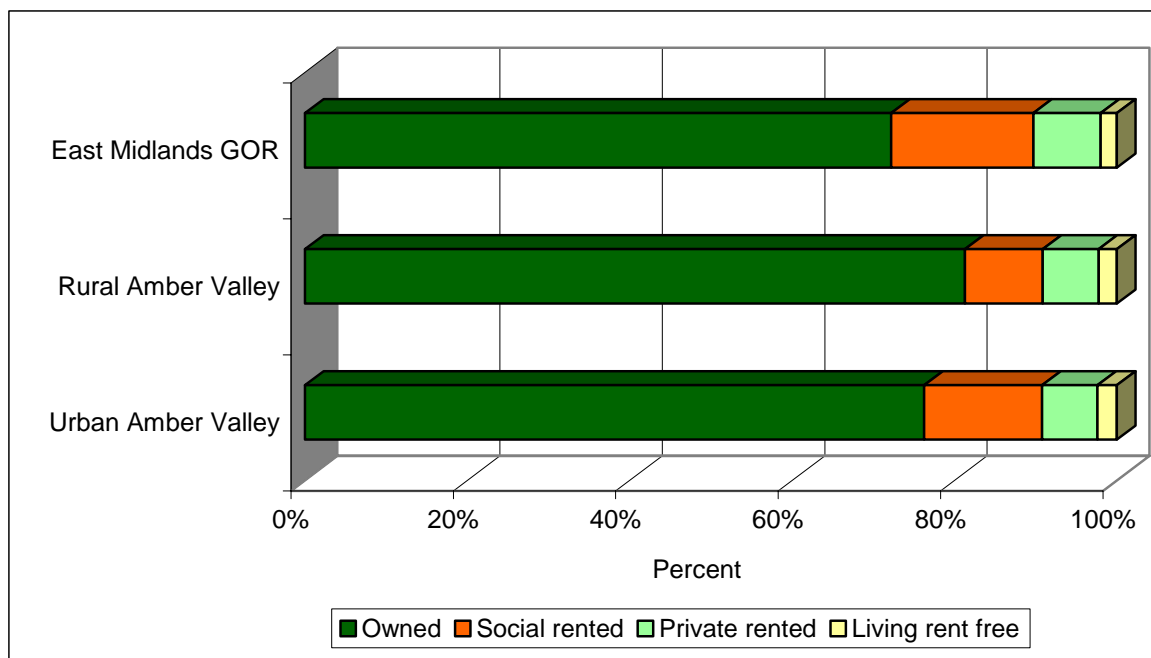

Source table from the Census: UV63 Tenure (Households)

### Car ownership

15.3% of households in rural Amber Valley do not have a car or van available for private use. In urban parts of the Constituency it is 24.8%.

### Number of households by car/van availability to the household and the total number of cars\*

	Amber Valley					East Midlands		Authority	GOR
	No car or van	1 car or van	2 cars or vans	3 cars or vans	4 or more cars or vans	No car or van	1 or more cars or vans	Total number of cars or vans	
Urban	9,204	16,820	8,999	1,617	485	346,642	881,820	41,852	1,280,841
Rural	1,832	4,916	4,128	839	281	73,536	430,321	16,945	713,269
Less Sparse	1,832	4,916	4,128	839	281	71,611	416,459	16,945	691,232
Town	715	1,688	1,338	249	68	47,494	217,235	5,407	342,704
Village	885	2,406	2,043	411	163	20,209	162,221	8,467	282,755
Dispersed	232	822	747	179	50	3,908	37,003	3,071	65,773
Sparse	-	-	-	-	-	1,925	13,862	-	22,037
Town	-	-	-	-	-	749	2,629	-	3,622
Village	-	-	-	-	-	838	7,986	-	12,863
Dispersed	-	-	-	-	-	338	3,247	-	5,552
<b>Total</b>	<b>11,036</b>	<b>21,736</b>	<b>13,127</b>	<b>2,456</b>	<b>766</b>	<b>420,178</b>	<b>1,312,141</b>	<b>58,797</b>	<b>1,994,110</b>
Percentage rural	16.6	22.6	31.4	34.2	36.7	17.5	32.8	28.8	35.8

Source table from the Census: UV62 Cars or Vans

\*(includes any company car or van if it is available for private use)

## **Access to Service**

The following tables give figures on the distance from rural households to ten types of services:

- 1.** Cash machines / ATMs
- 2.** Banks
- 3.** GPs
- 4.** Jobcentres
- 5.** Libraries
- 6.** Petrol stations
- 7.** Post offices
- 8.** Supermarkets
- 9.** Primary Schools
- 10.** Secondary Schools

## Distance to Cash Machines / ATMs and Banks

<b>Cash Machines / ATMs</b>	<2km	2-4km	4-6km	6-8km	8-10km	10-12km	12-14km	14-16km	>16km	Total
Number of rural households in the Authority within X km of a cash machine / ATM										
Less Sparse	7,963	3,685	468	25	-	-	-	-	-	12,141
Town	3,642	594	-	-	-	-	-	-	-	4,236
Village	2,955	2,537	420	25	-	-	-	-	-	5,937
Dispersed	1,366	554	48	-	-	-	-	-	-	1,968
Sparse	-	-	-	-	-	-	-	-	-	-
Town	-	-	-	-	-	-	-	-	-	-
Village	-	-	-	-	-	-	-	-	-	-
Dispersed	-	-	-	-	-	-	-	-	-	-
Rural Total	7,963	3,685	468	25	-	-	-	-	-	12,141
% of rural households										
in the Authority	65.6	30.4	3.9	0.2	-	-	-	-	-	100.0
in the Government Office Region	63.9	21.2	10.1	4.0	0.9	-	-	-	-	100.0

<b>Banks</b>	<2km	2-4km	4-6km	6-8km	8-10km	10-12km	12-14km	14-16km	>16km	Total
Number of rural households in the Authority within X km of a bank										
Less Sparse	2,532	5,961	3,398	250	-	-	-	-	-	12,141
Town	1,815	1,303	1,011	107	-	-	-	-	-	4,236
Village	218	3,501	2,075	143	-	-	-	-	-	5,937
Dispersed	499	1,157	312	-	-	-	-	-	-	1,968
Sparse	-	-	-	-	-	-	-	-	-	-
Town	-	-	-	-	-	-	-	-	-	-
Village	-	-	-	-	-	-	-	-	-	-
Dispersed	-	-	-	-	-	-	-	-	-	-
Rural Total	2,532	5,961	3,398	250	-	-	-	-	-	12,141
% of rural households										
in the Authority	20.9	49.1	28.0	2.1	-	-	-	-	-	100.0
in the Government Office Region	34.9	25.0	19.9	10.9	6.0	2.6	0.8	-	-	100.0

Source: Countryside Agency

## Distance to GPs and Jobcentres

<b>GPs</b>	<2km	2-4km	4-6km	6-8km	8-10km	10-12km	12-14km	14-16km	>16km	Total
Number of rural households in the Authority within X km of a GP										
Less Sparse	7,226	4,298	616	1	-	-	-	-	-	12,141
Town	3,769	404	63	-	-	-	-	-	-	4,236
Village	2,639	2,783	514	1	-	-	-	-	-	5,937
Dispersed	818	1,111	39	-	-	-	-	-	-	1,968
Sparse	-	-	-	-	-	-	-	-	-	-
Town	-	-	-	-	-	-	-	-	-	-
Village	-	-	-	-	-	-	-	-	-	-
Dispersed	-	-	-	-	-	-	-	-	-	-
<b>Rural Total</b>	<b>7,226</b>	<b>4,298</b>	<b>616</b>	<b>1</b>	<b>-</b>	<b>-</b>	<b>-</b>	<b>-</b>	<b>-</b>	<b>12,141</b>
% of rural households										
in the Authority	59.5	35.4	5.1	-	-	-	-	-	-	100.0
in the Government Office Region	53.3	27.4	14.3	3.9	1.0	0.1	-	-	-	100.0

<b>Jobcentres</b>	<2km	2-4km	4-6km	6-8km	8-10km	10-12km	12-14km	14-16km	>16km	Total
Number of rural households in the Authority within X km of a jobcentre										
Less Sparse	192	5,004	4,705	2,226	14	-	-	-	-	12,141
Town	-	1,965	1,875	396	-	-	-	-	-	4,236
Village	102	2,340	1,840	1,641	14	-	-	-	-	5,937
Dispersed	90	699	990	189	-	-	-	-	-	1,968
Sparse	-	-	-	-	-	-	-	-	-	-
Town	-	-	-	-	-	-	-	-	-	-
Village	-	-	-	-	-	-	-	-	-	-
Dispersed	-	-	-	-	-	-	-	-	-	-
<b>Rural Total</b>	<b>192</b>	<b>5,004</b>	<b>4,705</b>	<b>2,226</b>	<b>14</b>	<b>-</b>	<b>-</b>	<b>-</b>	<b>-</b>	<b>12,141</b>
% of rural households										
in the Authority	1.6	41.2	38.8	18.3	0.1	-	-	-	-	100.0
in the Government Office Region	4.2	11.8	22.1	22.3	17.9	9.5	7.1	3.4	1.6	100.0

Source: Countryside Agency

## Distance to Libraries and Petrol Stations

<b>Libraries</b>	<2km	2-4km	4-6km	6-8km	8-10km	10-12km	12-14km	14-16km	>16km	Total
Number of rural households in the Authority within X km of a library										
Less Sparse	2,466	5,298	3,869	508	-	-	-	-	-	12,141
Town	1,815	746	1,362	313	-	-	-	-	-	4,236
Village	295	3,297	2,150	195	-	-	-	-	-	5,937
Dispersed	356	1,255	357	-	-	-	-	-	-	1,968
Sparse	-	-	-	-	-	-	-	-	-	-
Town	-	-	-	-	-	-	-	-	-	-
Village	-	-	-	-	-	-	-	-	-	-
Dispersed	-	-	-	-	-	-	-	-	-	-
<b>Rural Total</b>	<b>2,466</b>	<b>5,298</b>	<b>3,869</b>	<b>508</b>	<b>-</b>	<b>-</b>	<b>-</b>	<b>-</b>	<b>-</b>	<b>12,141</b>
% of rural households										
in the Authority	20.3	43.6	31.9	4.2	-	-	-	-	-	100.0
in the Government Office Region	49.7	22.9	14.4	7.5	3.7	1.5	0.4	-	-	100.0

<b>Petrol Stations</b>	<2km	2-4km	4-6km	6-8km	8-10km	10-12km	12-14km	14-16km	>16km	Total
Number of rural households in the Authority within X km of a petrol station										
Less Sparse	7,386	4,677	78	-	-	-	-	-	-	12,141
Town	3,456	780	-	-	-	-	-	-	-	4,236
Village	2,545	3,339	53	-	-	-	-	-	-	5,937
Dispersed	1,385	558	25	-	-	-	-	-	-	1,968
Sparse	-	-	-	-	-	-	-	-	-	-
Town	-	-	-	-	-	-	-	-	-	-
Village	-	-	-	-	-	-	-	-	-	-
Dispersed	-	-	-	-	-	-	-	-	-	-
<b>Rural Total</b>	<b>7,386</b>	<b>4,677</b>	<b>78</b>	<b>-</b>	<b>-</b>	<b>-</b>	<b>-</b>	<b>-</b>	<b>-</b>	<b>12,141</b>
% of rural households										
in the Authority	60.8	38.5	0.6	-	-	-	-	-	-	100.0
in the Government Office Region	61.0	28.8	8.4	1.8	0.1	-	-	-	-	100.0

Source: Countryside Agency

## Distance to Post Offices and Supermarkets

<b>Post Offices</b>	<2km	2-4km	4-6km	6-8km	8-10km	10-12km	12-14km	14-16km	>16km	Total
Number of rural households in the Authority within X km of a post office										
Less Sparse	11,509	619	13	-	-	-	-	-	-	12,141
Town	4,236	-	-	-	-	-	-	-	-	4,236
Village	5,418	506	13	-	-	-	-	-	-	5,937
Dispersed	1,855	113	-	-	-	-	-	-	-	1,968
Sparse	-	-	-	-	-	-	-	-	-	-
Town	-	-	-	-	-	-	-	-	-	-
Village	-	-	-	-	-	-	-	-	-	-
Dispersed	-	-	-	-	-	-	-	-	-	-
Rural Total	11,509	619	13	-	-	-	-	-	-	12,141
% of rural households										
in the Authority	94.8	5.1	0.1	-	-	-	-	-	-	100.0
in the Government Office Region	86.9	10.5	2.1	0.5	-	-	-	-	-	100.0

<b>Supermarkets</b>	<2km	2-4km	4-6km	6-8km	8-10km	10-12km	12-14km	14-16km	>16km	Total
Number of rural households in the Authority within X km of a supermarket										
Less Sparse	2,952	5,610	2,741	838	-	-	-	-	-	12,141
Town	1,815	1,420	665	336	-	-	-	-	-	4,236
Village	430	3,474	1,605	428	-	-	-	-	-	5,937
Dispersed	707	716	471	74	-	-	-	-	-	1,968
Sparse	-	-	-	-	-	-	-	-	-	-
Town	-	-	-	-	-	-	-	-	-	-
Village	-	-	-	-	-	-	-	-	-	-
Dispersed	-	-	-	-	-	-	-	-	-	-
Rural Total	2,952	5,610	2,741	838	-	-	-	-	-	12,141
% of rural households										
in the Authority	24.3	46.2	22.6	6.9	-	-	-	-	-	100.0
in the Government Office Region	48.4	25.0	15.2	7.5	2.7	0.9	0.3	-	-	100.0

Source: Countryside Agency



## Distance to Primary Schools and Secondary Schools

<b>Primary Schools</b>	<2km	2-4km	4-6km	6-8km	8-10km	10-12km	12-14km	14-16km	>16km	Total
Number of rural households in the Authority within X km of a primary school										
Less Sparse	11,703	438	-	-	-	-	-	-	-	12,141
Town	4,236	-	-	-	-	-	-	-	-	4,236
Village	5,604	333	-	-	-	-	-	-	-	5,937
Dispersed	1,863	105	-	-	-	-	-	-	-	1,968
Sparse	-	-	-	-	-	-	-	-	-	-
Town	-	-	-	-	-	-	-	-	-	-
Village	-	-	-	-	-	-	-	-	-	-
Dispersed	-	-	-	-	-	-	-	-	-	-
<b>Rural Total</b>	<b>11,703</b>	<b>438</b>	<b>-</b>	<b>-</b>	<b>-</b>	<b>-</b>	<b>-</b>	<b>-</b>	<b>-</b>	<b>12,141</b>
% of rural households										
in the Authority	96.4	3.6	-	-	-	-	-	-	-	100.0
in the Government Office Region	87.3	10.8	1.8	0.1	-	-	-	-	-	100.0

<b>Secondary Schools</b>	<2km	2-4km	4-6km	6-8km	8-10km	10-12km	12-14km	14-16km	>16km	Total
Number of rural households in the Authority within X km of a secondary school										
Less Sparse	5,142	4,316	2,529	154	-	-	-	-	-	12,141
Town	3,364	476	367	29	-	-	-	-	-	4,236
Village	1,089	2,950	1,773	125	-	-	-	-	-	5,937
Dispersed	689	890	389	-	-	-	-	-	-	1,968
Sparse	-	-	-	-	-	-	-	-	-	-
Town	-	-	-	-	-	-	-	-	-	-
Village	-	-	-	-	-	-	-	-	-	-
Dispersed	-	-	-	-	-	-	-	-	-	-
<b>Rural Total</b>	<b>5,142</b>	<b>4,316</b>	<b>2,529</b>	<b>154</b>	<b>-</b>	<b>-</b>	<b>-</b>	<b>-</b>	<b>-</b>	<b>12,141</b>
% of rural households										
in the Authority	42.4	35.5	20.8	1.3	-	-	-	-	-	100.0
in the Government Office Region	34.4	27.4	19.9	10.4	4.9	2.4	0.6	0.1	-	100.0

Source: Countryside Agency

## **Further information:**

All the information in this document, except the tables on “Access to Services”, has been calculated from the 2001 Census Univariate Tables for Census Output Areas published by the Office of National Statistics (<http://www.statistics.gov.uk>). Further information about the Census is available at: <http://www.statistics.gov.uk/census2001/default.asp>

There are slight differences (e.g. in total population) between tables because of imputation for non-response and disclosure issues when using Output Area data. Overall the 2001 Census achieved a 98% response rate. For further information on the quality of data at Local Authority level please see: <http://www.statistics.gov.uk/census2001/la.asp>

Each Output Area in England and Wales has been classified using the harmonised urban / rural definition published by the ONS on 2<sup>nd</sup> August 2004 in Bulletin 2004/14 ([http://www.statistics.gov.uk/geography/bulletins/bulletin2004\\_14.asp](http://www.statistics.gov.uk/geography/bulletins/bulletin2004_14.asp)). The Output Area urban/rural data was then aggregated to provide the urban / rural totals for the Local Authority, Government Office Regions and England. More information about the urban / rural definition is available at: <http://www.statistics.gov.uk/geography/nrudp.asp>

The “Access to Services” information comes from the Countryside Agency.

Defra’s website also has further information about rural affairs:  
<http://www.defra.gov.uk/rural/default.htm>

## **Produced by:**

Defra, Rural Statistics Unit

Email: [rural.statistics@defra.gsi.gov.uk](mailto:rural.statistics@defra.gsi.gov.uk)

October 2004