

# Surrender notice with introductory note

## The Environmental Permitting (England & Wales) Regulations 2010

---

Robert McBride Limited

West Carr Shaving Foam Manufacturer  
West Carr Lane  
Sutton Fields Industrial Estate  
Hull  
HU7 0BU

### **Surrender application number**

EPR/BP3133LM/S003

### **Permit number**

EPR/BP3133LM

# West Carr Shaving Foam Manufacturer

## Permit number EPR/BP3133LM

### Introductory note

#### **This introductory note does not form a part of the notice.**

The following notice gives notice of the surrender in part of an environmental permit.

The installation is based within a larger manufacturing site 3km north of Hull city centre. Robert McBride Limited manufactures products such as shaving foam, aerosols and cleaning products. The operator has applied to part surrender a small zone of the permitted site comprising a mixing bay area used for the preparation of sulphonated cleaning products (as previously added by permit variation V002).

Any changes made as a result of the part surrender are set out in the schedules.

The status log of a permit sets out the permitting history, including any changes to the permit reference number.

Status log of the permit		
Description	Date	Comments
Application EPR/BP3133LM/A001	Duly made 03/08/2006	
Additional information request	19/10/2006	Reply received 07/11/2006.
Additional information request	22/11/2006	Reply received 11/12/2006.
Permit determined EPR/BP3133LM	07/02/2007	
Application EPR/BP3133LM/V002	Duly made 12/03/2012	
Additional information request	23/03/2012	Reply received 26/03/2012.
Additional information request	30/04/2012	Reply received 01/05/2012.
Variation determined EPR/BP3133LM	10/05/2012	
Part surrender application EPR/BP3133LM/S003	Duly made 05/01/2015	Application to surrender an area of the permitted site.
Part surrender determined EPR/BP3133LM (PAS SP3936WX)	19/02/2015	Part surrender complete.

End of introductory note

# Notice of surrender

## The Environmental Permitting (England and Wales) Regulations 2010

The Environment Agency in exercise of its powers under regulation 25 of the Environmental Permitting (England and Wales) Regulations 2010 accepts the surrender in part of

### Permit number

EPR/BP3133LM

### Issued to

**Robert McBride Limited** (“the operator”)

whose registered office is

**Middleton Way**

**Middleton**

**Manchester**

**M24 4DP**

company registration number 00220175

to operate a regulated facility at

**West Carr Shaving Foam Manufacturer**

**West Carr Lane**

**Sutton Fields Industrial Estate**

**Hull**

**HU7 0BU**

to the extent set out in the schedules.

This notice shall take effect from 19/02/2015

Name	Date
A.J. Nixon	19 February 2015

Authorised on behalf of the Environment Agency

## Schedule 1 – conditions to be deleted

None.

## Schedule 2 – conditions to be amended

The following condition and table are amended as detailed, as a result of the application made by the operator.

2.2.1 The activities shall not extend beyond the site, being the land shown edged in green on the site plan at schedule 2 to this permit.

<b>Table S1.2 Operating techniques</b>		
<b>Description</b>	<b>Parts</b>	<b>Date Received</b>
Application EPR/BP3133LM	The response to section 2.1 and 2.2 in the Application.	03/08/2006
Response to request for additional information (requested 19/10/2006)	Response to questions 1 to 11 (chemical storage, drum crushing area, boiler size, waste drums, effluent treatment, site drainage).	07/11/2006
Response to request for additional information (requested 22/11/2006)	Response to request for new installation boundary map.	11/12/2006

The following condition and proforma are amended as detailed, as a result of an Environment Agency initiated variation to meet the requirements of the Industrial Emissions Directive (IED).

4.3.1 In the event:

- (a) that the operation of the activities gives rise to an incident or accident which significantly affects or may significantly affect the environment, the operator must immediately—
  - (i) inform the Environment Agency,
  - (ii) take the measures necessary to limit the environmental consequences of such an incident or accident, and
  - (iii) take the measures necessary to prevent further possible incidents or accidents;
- (b) of a breach of any permit condition the operator must immediately—
  - (i) inform the Environment Agency, and
  - (ii) take the measures necessary to ensure that compliance is restored within the shortest possible time;
- (c) of a breach of permit condition which poses an immediate danger to human health or threatens to cause an immediate significant adverse effect on the environment, the operator must immediately suspend the operation of the activities or the relevant part of it until compliance with the permit conditions has been restored.

# Schedule 6 - Notification

These pages outline the information that the operator must provide.

Units of measurement used in information supplied under Part A and B requirements shall be appropriate to the circumstances of the emission. Where appropriate, a comparison should be made of actual emissions and authorised emission limits.

If any information is considered commercially confidential, it should be separated from non-confidential information, supplied on a separate sheet and accompanied by an application for commercial confidentiality under the provisions of the EP Regulations.

## Part A

Permit Number	
Name of operator	
Location of Facility	
Time and date of the detection	

<b>(a) Notification requirements for any malfunction, breakdown or failure of equipment or techniques, accident, or emission of a substance not controlled by an emission limit which has caused, is causing or may cause significant pollution</b>	
<b>To be notified within 24 hours of detection</b>	
Date and time of the event	
Reference or description of the location of the event	
Description of where any release into the environment took place	
Substances(s) potentially released	
Best estimate of the quantity or rate of release of substances	
Measures taken, or intended to be taken, to stop any emission	
Description of the failure or accident.	

<b>(b) Notification requirements for the breach of a limit</b>	
<b>To be notified within 24 hours of detection</b>	
Emission point reference/ source	
Parameter(s)	
Limit	
Measured value and uncertainty	
Date and time of monitoring	
Measures taken, or intended to be taken, to stop the emission	

Time periods for notification following detection of a breach of a limit	
Parameter	Notification period

(c) Notification requirements for the detection of any significant adverse environmental effect	
To be notified within 24 hours of detection	
Description of where the effect on the environment was detected	
Substances(s) detected	
Concentrations of substances detected	
Date of monitoring/sampling	

## Part B – to be submitted as soon as practicable

Any more accurate information on the matters for notification under Part A.	
Measures taken, or intended to be taken, to prevent a recurrence of the incident	
Measures taken, or intended to be taken, to rectify, limit or prevent any pollution of the environment which has been or may be caused by the emission	
The dates of any unauthorised emissions from the facility in the preceding 24 months.	

Name*	
Post	
Signature	
Date	

\* authorised to sign on behalf of the operator.

### **Schedule 3 – conditions to be added**

The following condition and definition are added as a result of an Environment Agency initiated variation to meet the requirements of the Industrial Emissions Directive (IED).

- 3.1.3 Periodic monitoring shall be carried out at least once every 5 years for groundwater and 10 years for soil, unless such monitoring is based on a systematic appraisal of the risk of contamination.

### **Schedule 7 – Interpretation**

“Industrial Emissions Directive” means DIRECTIVE 2010/75/EU OF THE EUROPEAN PARLIAMENT AND OF THE COUNCIL of 24 November 2010 on industrial emissions.

# Schedule 4 – amended plan

The area of the site is reduced to that shown in the attached amended plan.

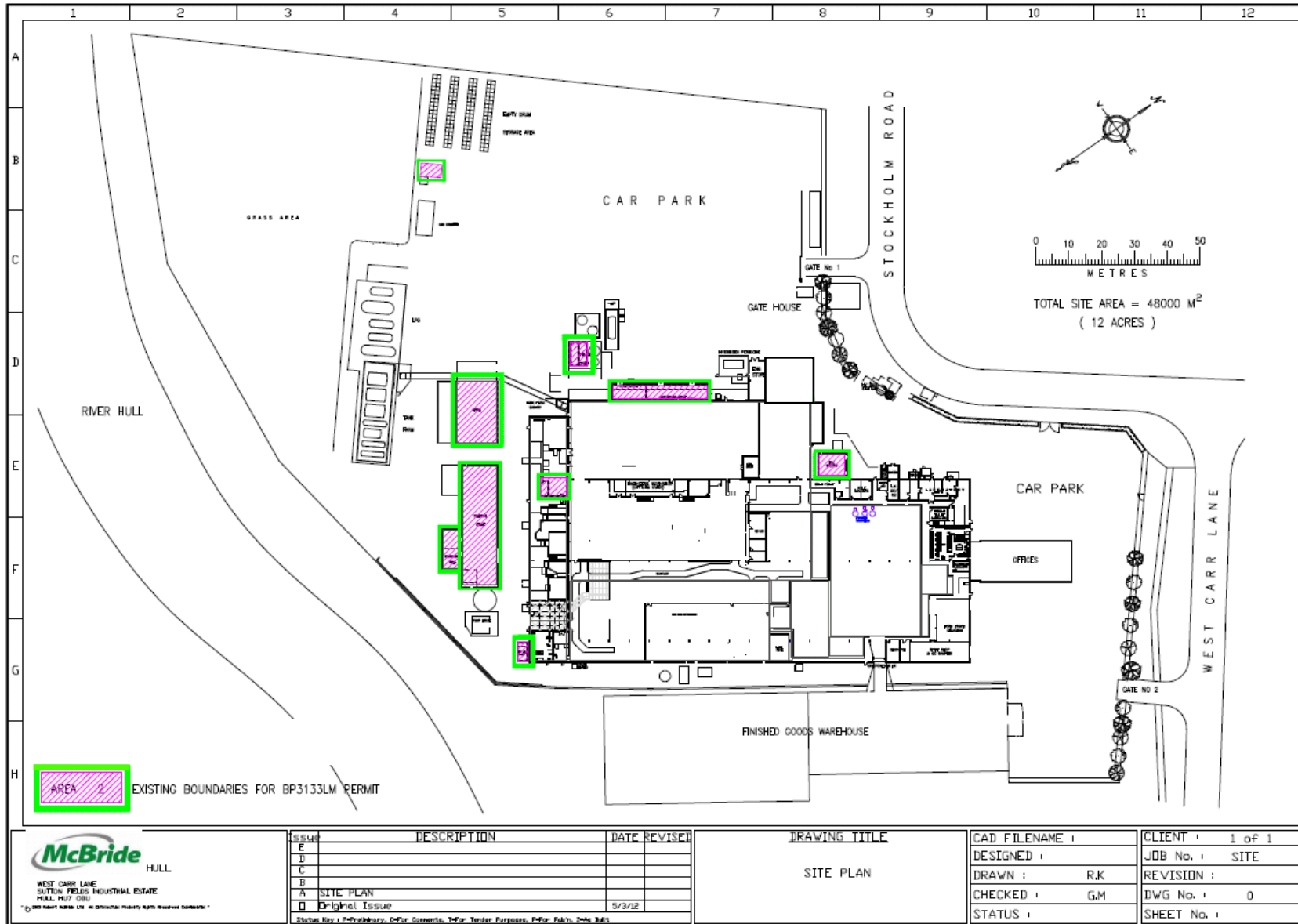

WEST CARR LANE  
SUTTON FIELDS INDUSTRIAL ESTATE  
HULL HU11 0DU

ISSUE	DESCRIPTION	DATE	REVISED
E			
D			
C			
B			
A	SITE PLAN		
	Original Issue	5/9/12	

DRAWING TITLE
SITE PLAN

CAD FILENAME :	
DESIGNED :	
DRAWN :	R.K
CHECKED :	G.M
STATUS :	

CLIENT :	1 of 1
JOB No. :	SITE
REVISION :	
DWG No. :	0
SHEET No. :	