

# HS2 at Hyde End: Case issues



# Significance— only moderate?





# Setting

- Open fields - agricultural/equestrian
- Rural Chilterns landscape (AONB)
- Remoteness
- Identity
- Tranquillity



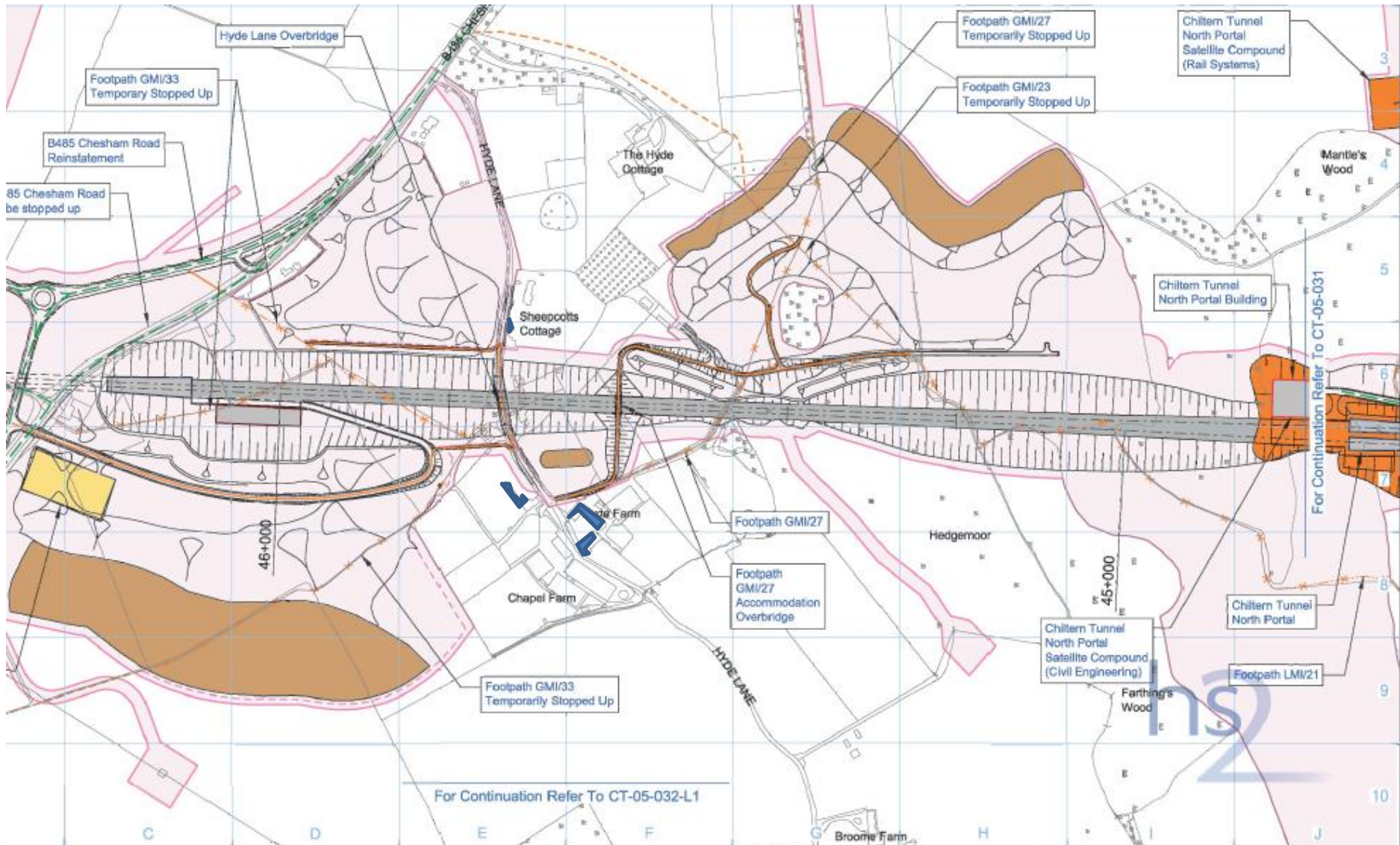

For Continuation Refer To CT-05-031

For Continuation Refer To CT-05-032-L1

- |  |                                     |   |
|--|-------------------------------------|---|
| Rail alignment formation                               | Community forum boundary            | Stopped-up PRoW                           |
| Landscape earthworks                                   | Existing watercourse                | Temporary PRoW diversion / realignment    |
| Engineering earthworks                                 | Tunnels external extent             | Temporary highway diversion / realignment |
| County boundary  | Construction traffic route          | UT - Main utility works                   |
| Borough / District boundary                            | Existing public right of way (PRoW) |   |
| Landscape and potentially required during construction | New, diverted or realigned PRoW     |   |

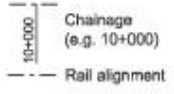

Map Number: **CT-05-032**

Map Name: **Construction Phase**

Community Forum Area: **CFAD9 Central Chilterns**

**hs2**

HS2 Ltd accept no responsibility for any discrepancy which arise from the reproduction of this map after alteration, extension or abbreviation or if it is issued in part or issued incomplete in any way.

Registered in England, registration number 06711869  
 Registered office: Silver House, Greenway Farm, London SW12 0JZ

Scale at A3: 1:5,000

© Crown copyright and database rights 2013.  
 Ordnance Survey License Number: 100049186

Doe Number: C222-ATK-EV-DPL-020-050003 P03 Date: 22/10/13

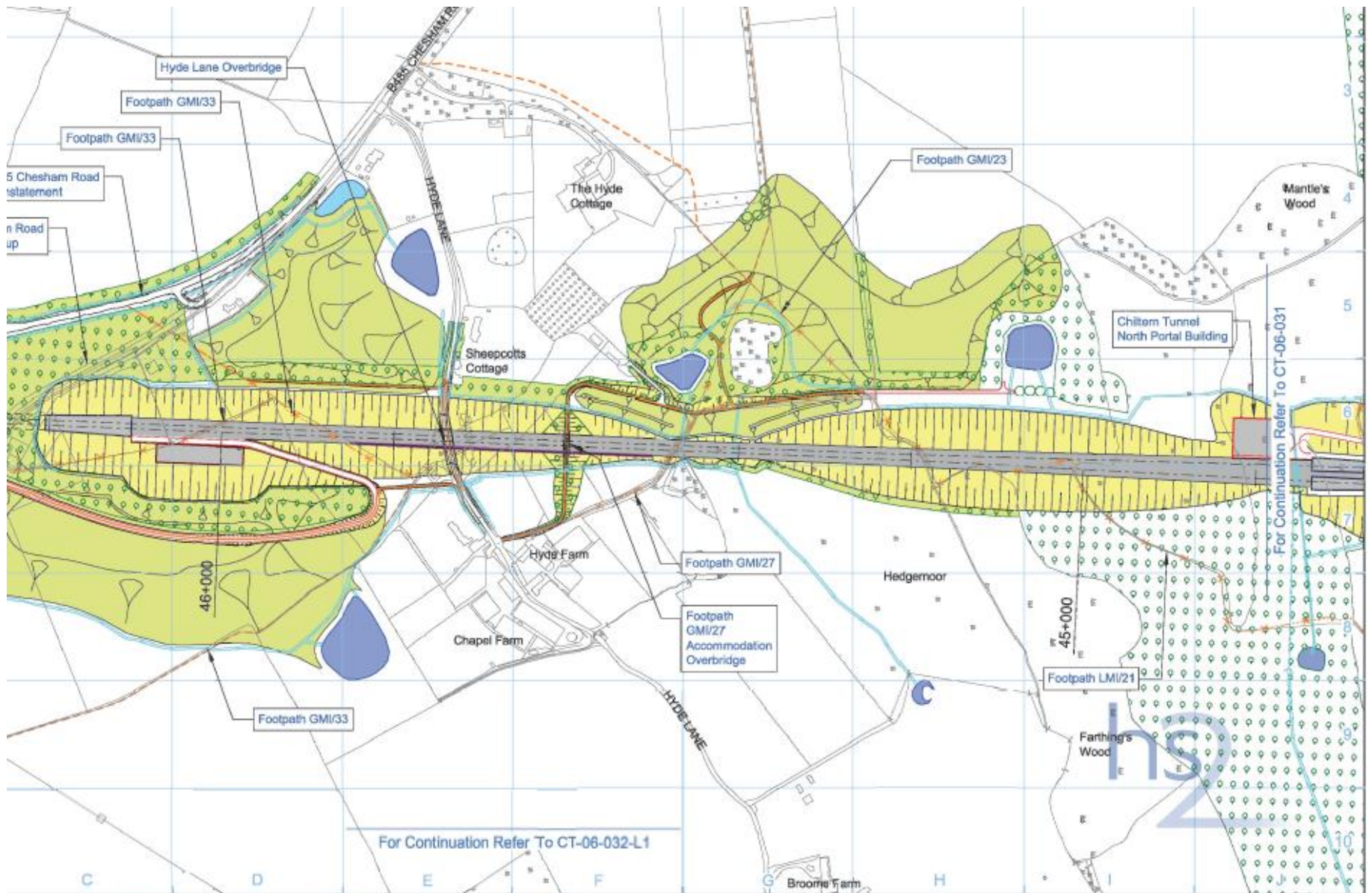

For Continuation Refer To CT-06-032-L1

For Continuation Refer To CT-06-031

|                        |                                      |                                     |                         |
|------------------------|--------------------------------------|-------------------------------------|-------------------------|
| Floodplain storage     | Public realm                         | Community forum boundary            | Stopped-up PRoW         |
| Floodplain creation    | Engineering earthworks               | Watercourse diversion               | Tunnels external extent |
| Floodplain at creation | Landscape earthworks                 | Existing watercourse                | Rail alignment          |
| Floodplain at creation | Rail alignment formation             | Ditches - new                       | HS2 Access road         |
| Floodplain at creation | Hedgerow habitat creation            | Main utility works                  | Noise fence barrier     |
| Floodplain at creation | Returned to suitable development use | Existing public right of way (PRoW) | Chainage (e.g. 10+000)  |
| Floodplain at creation | County boundary                      | New, diverted or realigned PRoW     |                         |
| Floodplain at creation | Borough / District boundary          |                                     |                         |

|                       |                            |
|-----------------------|----------------------------|
| Map Number            | <b>CT-06-032</b>           |
| Map Name              | <b>Proposed Scheme</b>     |
| Continuity Forum Area | CFA09<br>Central Chilterns |

Registered in England, Registration number: 0651488  
 Registered office: Elm House, Elmwood Park, London SW16 6EJ

Scale at A3: 1:5,000

© Crown copyright and database rights 2013.  
 Ordnance Survey License Number 100049190

Doc Number: C222-ATK-EV-DPL-020-080003 POS Date: 22/10/13

# No need to worry because.....

- Moderate/medium adverse, or low
- No direct impact – no need for heritage deeds
- Landscape setting – Environmental Memorandum
- Trees and banks – no harm after 60 years
- 3 metre sound barrier
- Sound insulation for Sheepcotts Cottage
- Design will smooth all difficulties
- HS2 will engage

# But:

- Inevitable harm to landscape setting
- Won't the sound barriers, banks and tree screens further damage the setting?
- Can sound insulation be effective without harm to the special character of the buildings?
- What will take priority?
- Will there be enough time to consider?



# More But:

- Fear of the unknown before works start – how bad will it be?
- Construction – noise, cranes, dust, heavy traffic on tiny roads, severance of the access road – stranded? Temporary major adverse.
- Loss of land
- Operation – will the sound mitigation work? Will it look awful? Will the horses be happy? Will people still want to live there? Medium?

# Why does it matter? Blight/Viability

- No inhabitants
- No building maintenance
- Heritage assets at risk
- LPAs accountable
- Ultimate loss of assets valuable to the public interest

Compensation for current private owners will not help

# Wish list to minimise harm

- Significance - site specific assessment – not a standard scale
- Provision for the setting as a major heritage concern
- Consideration of impact regardless of distance
- Special provision for the viability of assets in use – residential, agricultural, business etc

# Tools

- Early identification of problem sites
- Best endeavours
- Timely engagement - timetables and remit – clarity of proposals
- Monitoring of impact – before, during, after
- Allowance for appropriate mitigation in all respects
- Allowance for mothballing and refurbishment in cases of essential need, even where there is no direct impact, and for re-location of unviable assets in extremis