Foreign & Commonwealth Office

Congo: Travel Advice

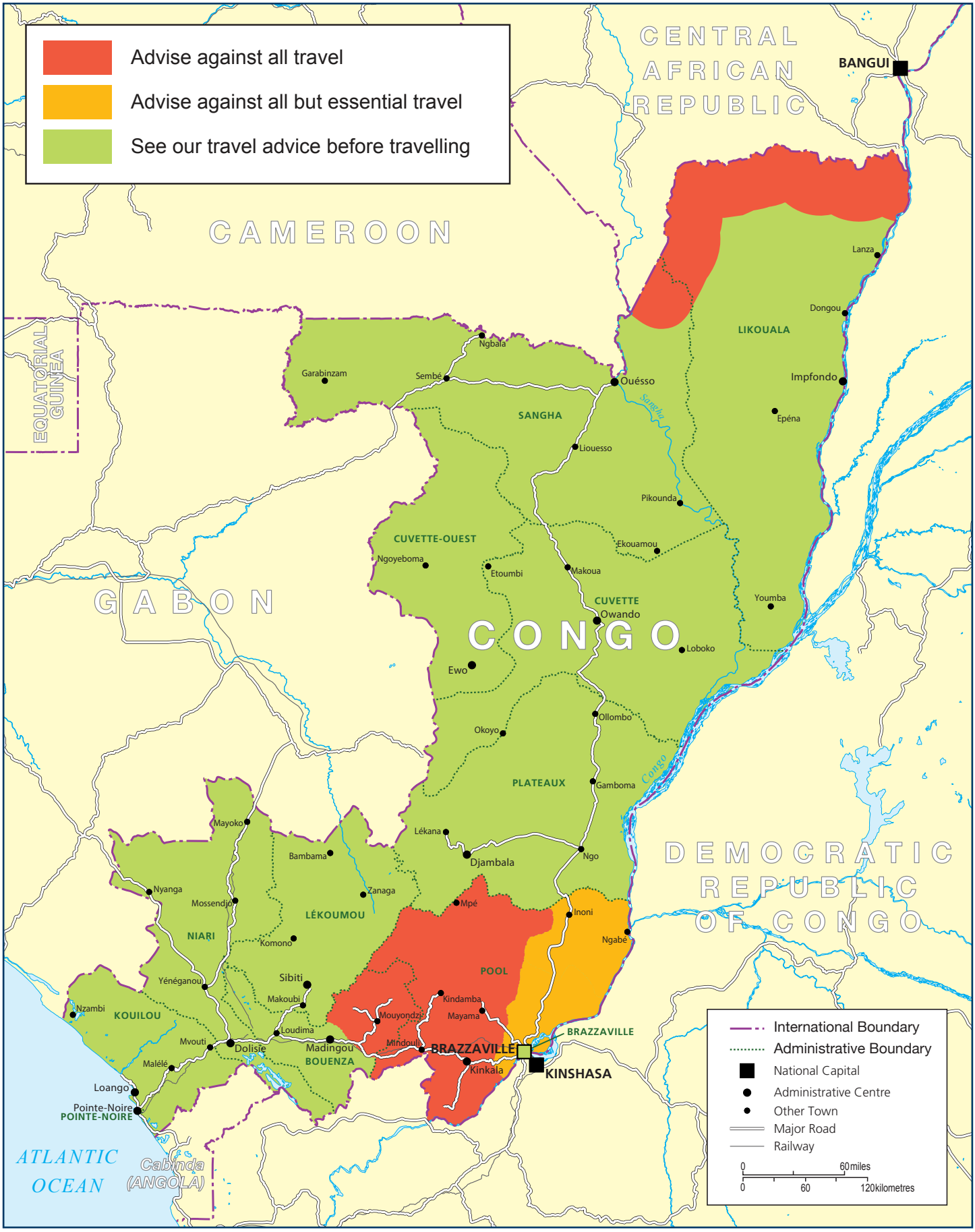

FCO 292 Edition 6 (June 2017)

Users should note that this map has been designed for briefing purposes only and it should not be used for determining the precise location of places or features.
This map should not be considered an authority on the delimitation of international boundaries or on the spelling of place and feature names.
Maps produced for KTD are not to be taken as necessarily representing the views of the UK government on boundaries or political status © Crown Copyright 2017