

The weekly surveillance report in England

Coronavirus (COVID-19)

week: 11 June 2020 to 17 June 2020

cumulative data from:

30 January 2020 to 17 June 2020 in England

Breakdown of testing by Pillars of the UK Government's COVID-19 testing programme:

Pillar 1 + 2

combined data from both Pillar 1 and Pillar 2 of the UK Government's COVID-19 testing programme

Pillar 1

data from swab testing in PHE labs and NHS hospitals for those with a clinical need, and health and care workers

Pillar 2

data from swab testing for the wider population, as set out in government guidance



PHE CENTRE MAP

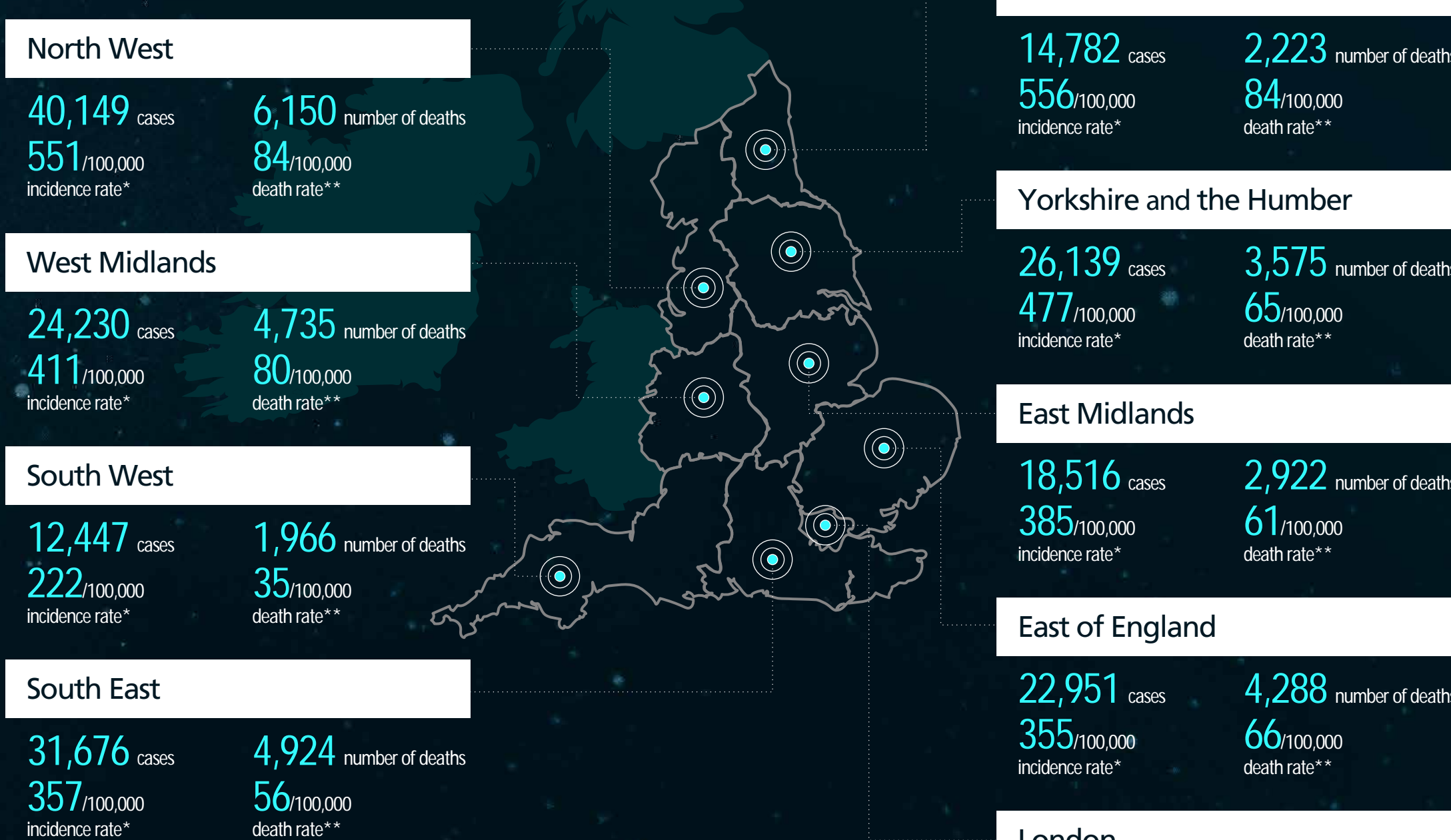

* incidence rate - the cumulative number of confirmed cases of COVID-19 since 30 January 2020 divided by the total population of each PHE Centre multiplied by 100,000

** death rate - the total number of people who have died in England and had tested positive for COVID-19 since 30 January 2020 divided by the total population of each PHE Centre multiplied by 100,000

information on residential location is pending for 8007 cases and 369 deaths number of deaths with lab-confirmed COVID-19 in all settings as of 5pm on Tuesday

number of people tested includes only Pillar 1 data as deduplication processes are under development for Pillar 2 data further information is available from www.gov.uk

POPULATION PYRAMID OF CASES

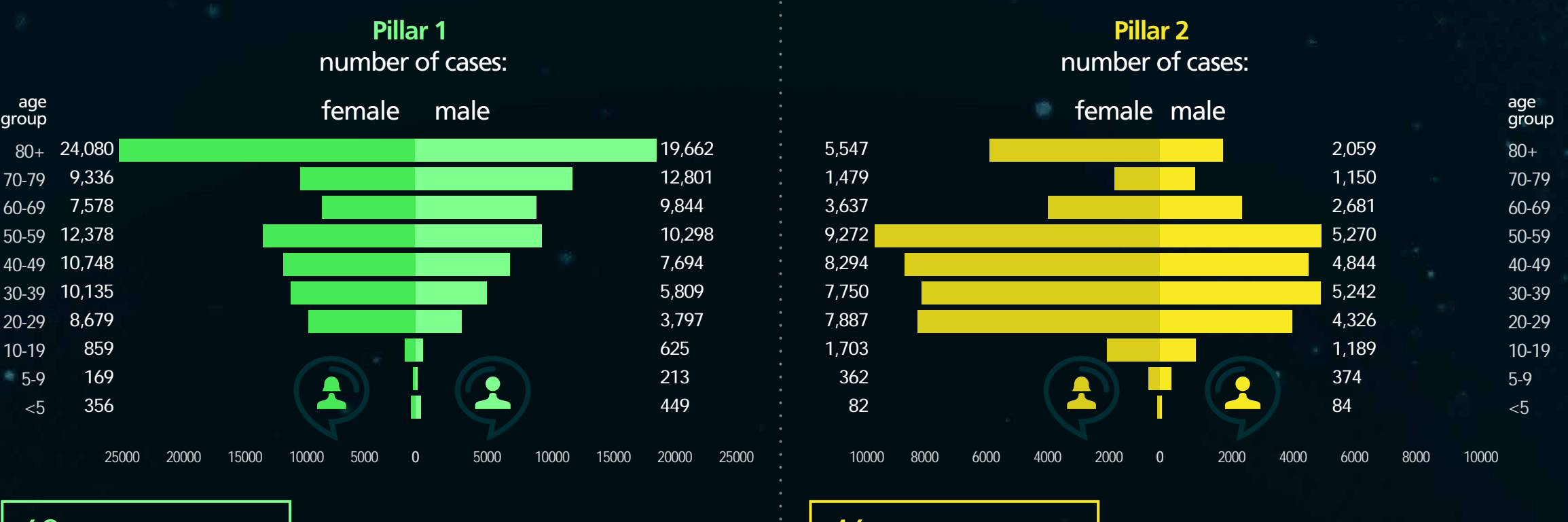

62 years median age* (Pillar 1) / 46 years median age* (Pillar 2)

excludes 2,287 cases for whom age and/or sex details are currently unavailable (Pillar 1) / excludes 860 cases for whom age and/or sex details are currently unavailable (Pillar 2)

* median age is the middle value in a range - half of the cases are younger than this age and half are older

POPULATION PYRAMID OF DEATHS

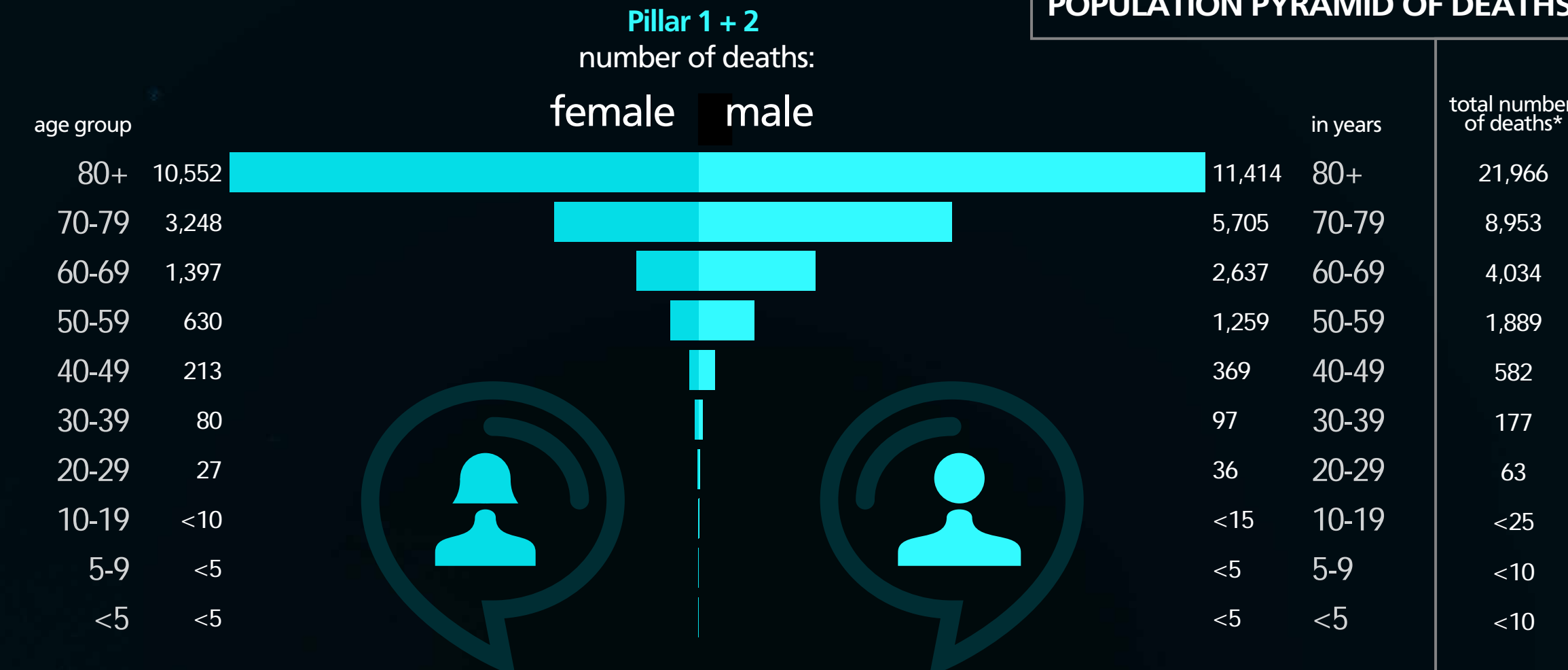

* number of deaths with lab-confirmed COVID-19 in all settings as of 5pm on Tuesday

EPIDEMIC CURVE

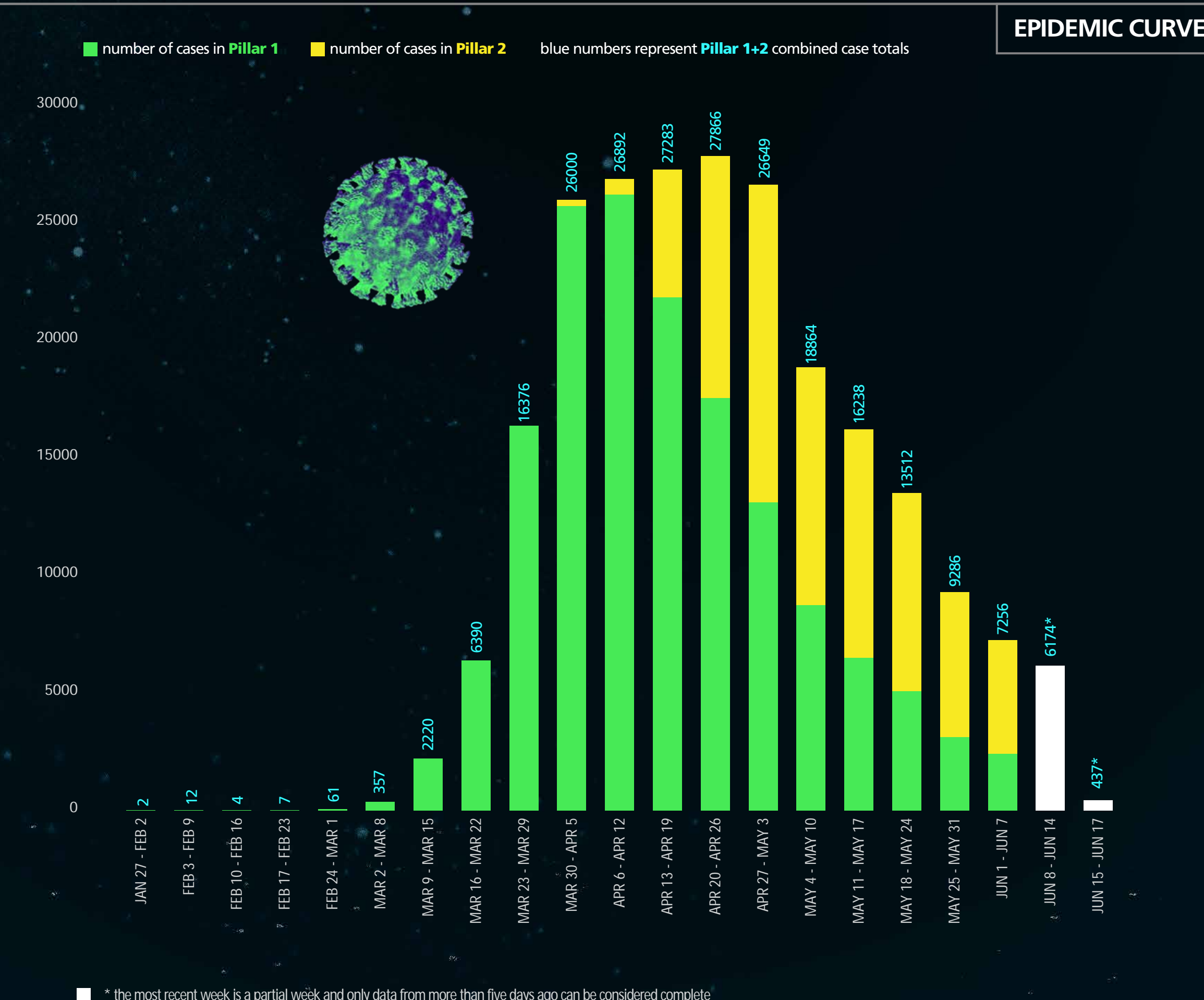

* the most recent week is a partial week and only data from more than five days ago can be considered complete the data are shown by the week the specimen was taken all data may be subject to change over time

ETHNICITY OF CONFIRMED CASES

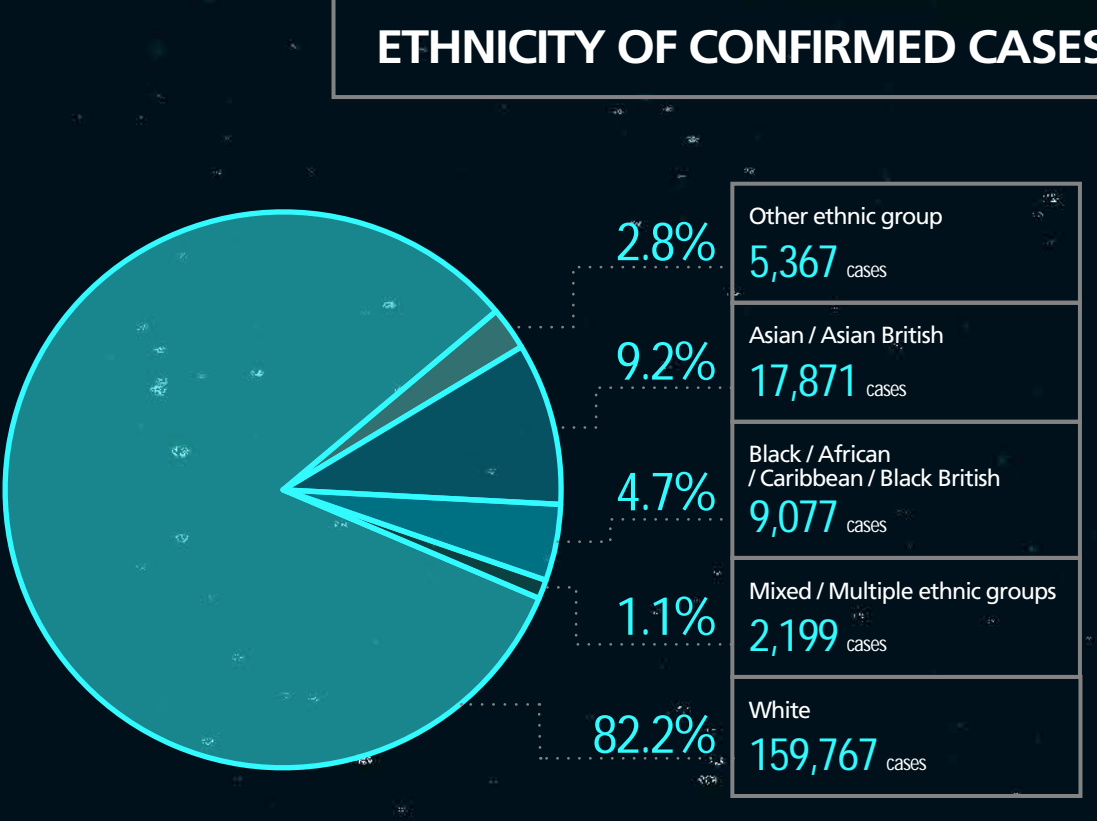

ETHNICITY OF DEATHS

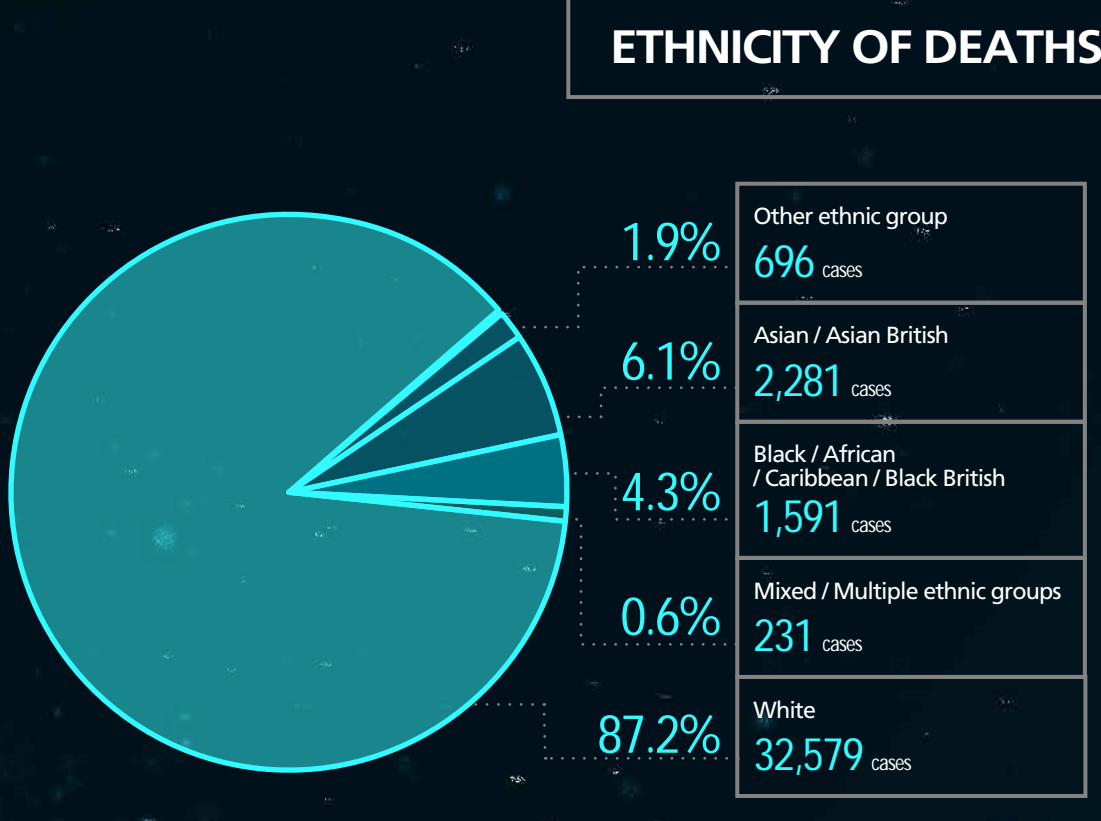

16 March 2020 to 14 June 2020 in England

source: PHE Covid-19 Hospitalisations in England Surveillance System

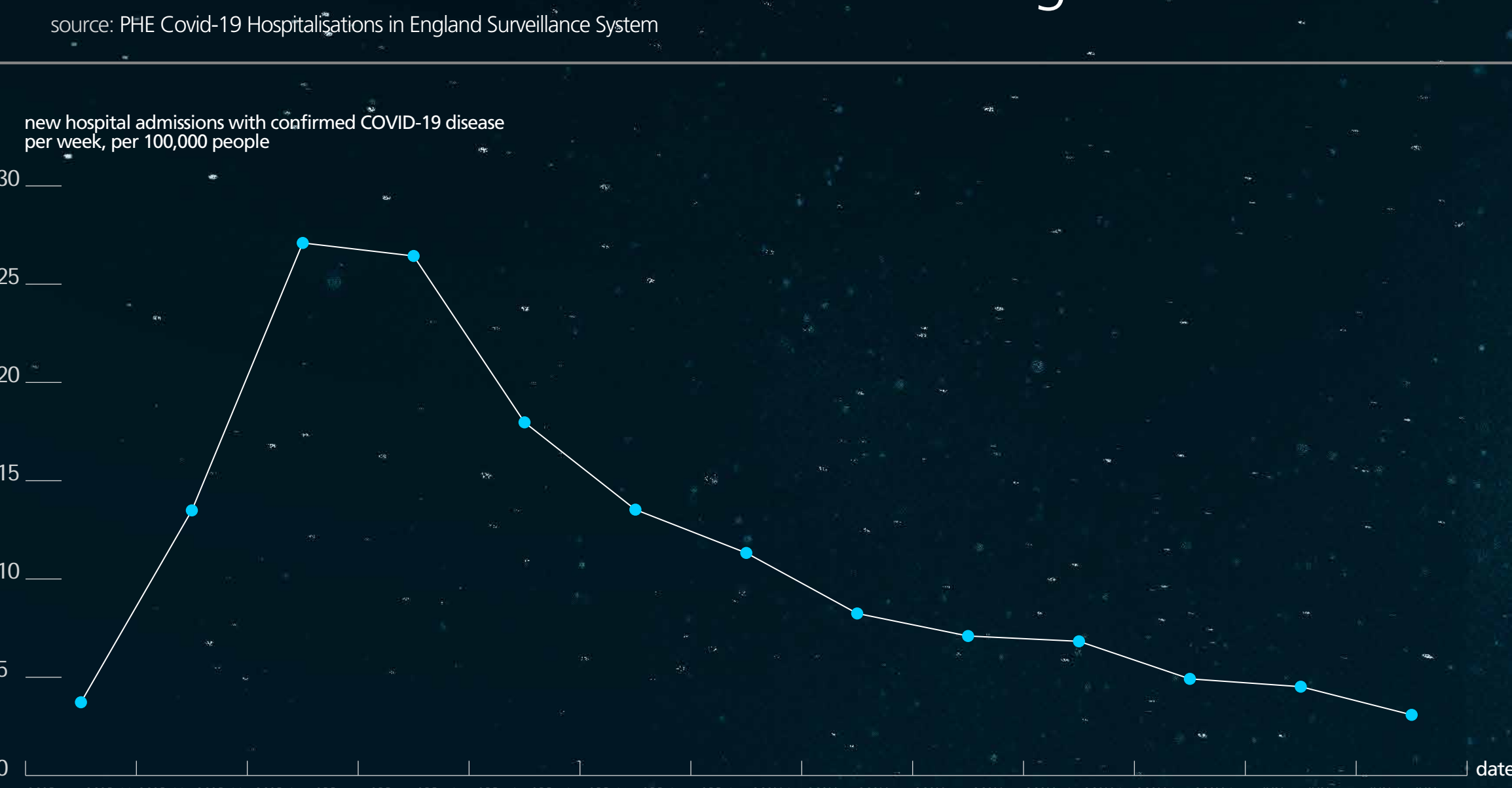

further epidemiological data is available in the weekly surveillance report that accompanies this summary

STAY ALERT CONTROL THE VIRUS SAVE LIVES

GOV.UK/coronavirus NHS.UK/coronavirus