

Wear Valley

Census 2001 and Access to Services Focus on Rural Areas

Wear Valley is in the North East Government Office Region

Map of the Government Office Region showing Authority boundaries and shaded by Output Area according to the urban / rural definition.

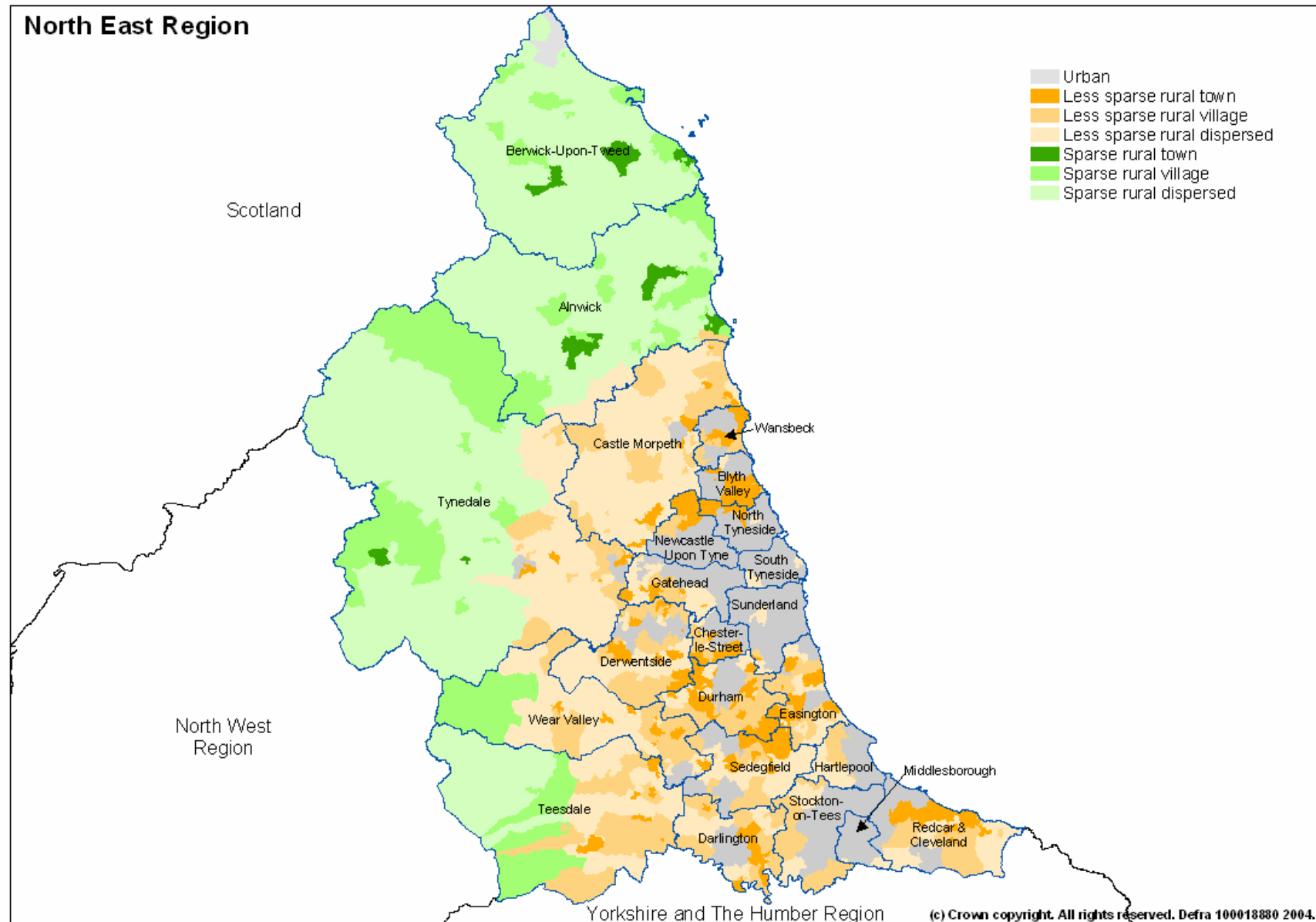

Population

In Wear Valley 59.6% of people live in rural areas, compared with 18.9% in the Government Office Region. Within the rural areas 5% live in sparse rural areas.

	Wear Valley			North East		
	Male	Female	Total	Male	Female	Total
Urban	11,710	13,054	24,764	985,586	1,053,291	2,038,877
Rural	17,723	18,852	36,575	232,993	243,572	476,565
Less Sparse	16,884	17,998	34,882	199,805	208,981	408,786
Town	11,116	12,152	23,268	139,605	148,646	288,251
Village	4,647	4,703	9,350	39,839	40,682	80,521
Dispersed	1,121	1,143	2,264	20,361	19,653	40,014
Sparse	839	854	1,693	33,188	34,591	67,779
Town	-	-	-	11,803	12,964	24,767
Village	839	854	1,693	12,486	13,049	25,535
Dispersed	-	-	-	8,899	8,578	17,477
Total	29,433	31,906	61,339	1,218,579	1,296,863	2,515,442
Percentage rural	60.2	59.1	59.6	19.1	18.8	18.9

Source table from the Census: UV03 Gender

Proportion of the population of the Authority living in rural towns, villages and dispersed areas compared with the Government Office Region and England.

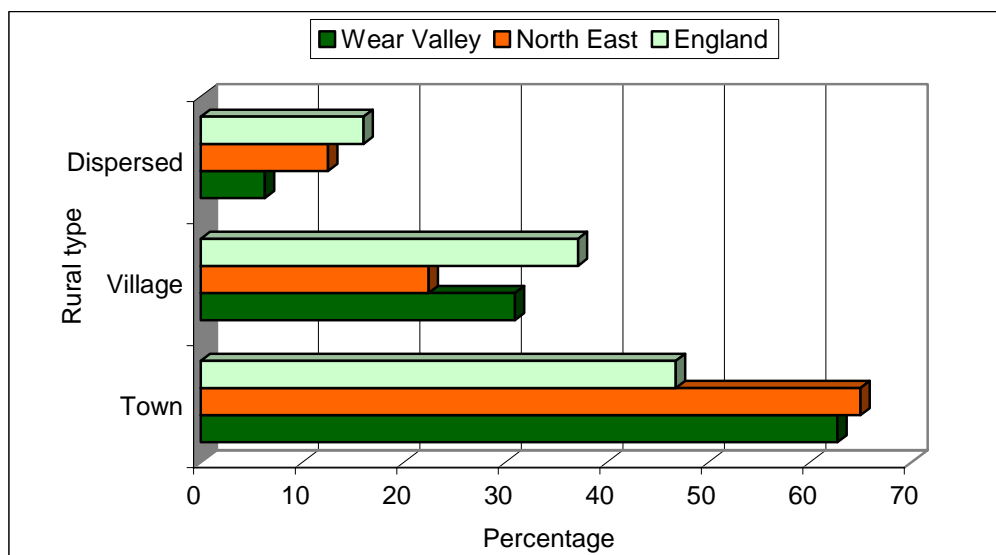

Source table from the Census: UV03 Gender

Age

In Wear Valley 6.6% of the population live in rural areas and are under 10 years old. 14.1% of the Authority's population live in rural areas and are under 19 years of age. 7.7% are aged 70 or over and live in rural areas.

Total population within the Authority, broken down by age.

Age	Total	Totals		Rural breakdown						% Rural
		Urban	Rural	Towns		Villages		Dispersed		
				Less sparse	Sparse	Less sparse	Sparse	Less sparse	Sparse	
Under 10	7,155	3,118	4,037	2,650	-	1,009	142	236	-	56.4
10 to 19	7,639	3,046	4,593	2,940	-	1,190	194	269	-	60.1
20 to 29	6,050	2,510	3,540	2,346	-	924	101	169	-	58.5
30 to 39	9,182	3,843	5,339	3,318	-	1,405	256	360	-	58.1
40 to 49	8,674	3,403	5,271	3,169	-	1,443	280	379	-	60.8
50 to 59	8,441	3,227	5,214	3,088	-	1,442	309	375	-	61.8
60 to 69	6,404	2,511	3,893	2,399	-	1,025	226	243	-	60.8
70 to 79	4,988	2,061	2,927	2,012	-	605	142	168	-	58.7
80 to 89	2,422	855	1,567	1,131	-	307	57	72	-	64.7
90 and over	432	178	254	194	-	40	3	17	-	58.8
	61,387	24,752	36,635	23,247	-	9,390	1,710	2,288	-	59.7

Source table from the Census: UV04 Age

Age of the population in urban/rural parts of the Authority and totals for the Government Office Region.

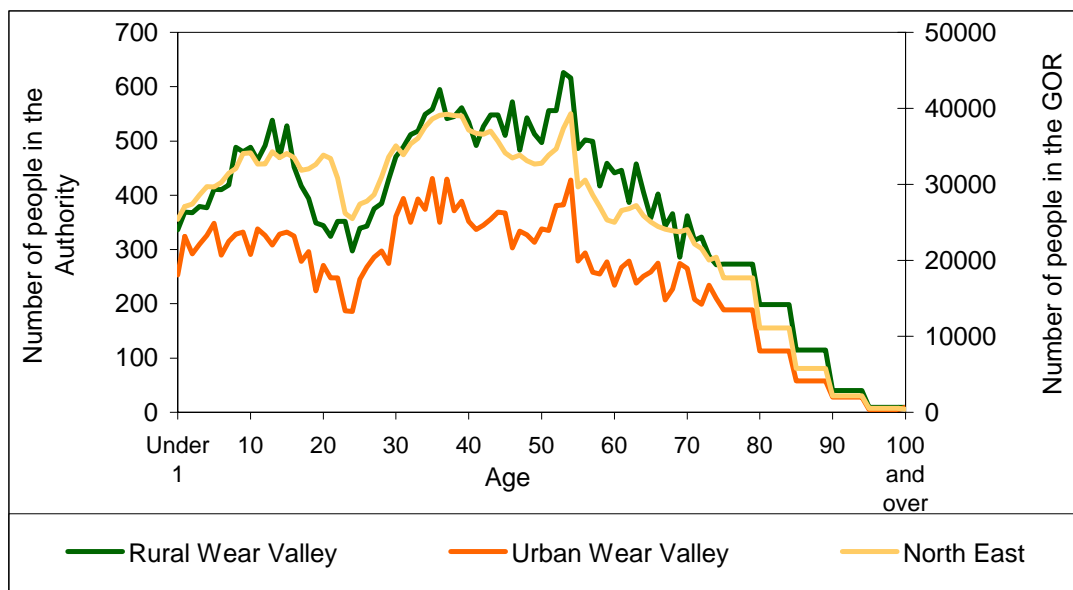

Source table from the Census: UV04 Age

Proportion of children under 5 split by the urban rural definition, for the Authority and the Government Office Region

Authority:
Wear Valley
Number of under 5's: 3,400

Government Office Region:
North East
Number of under 5's: 138,300

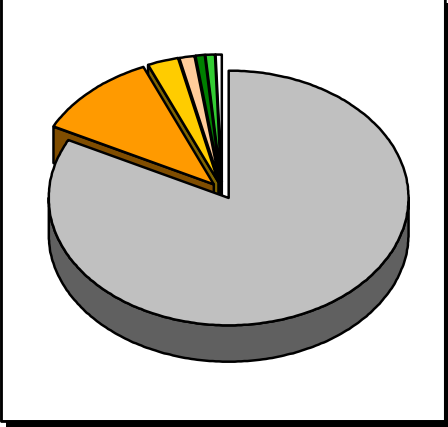
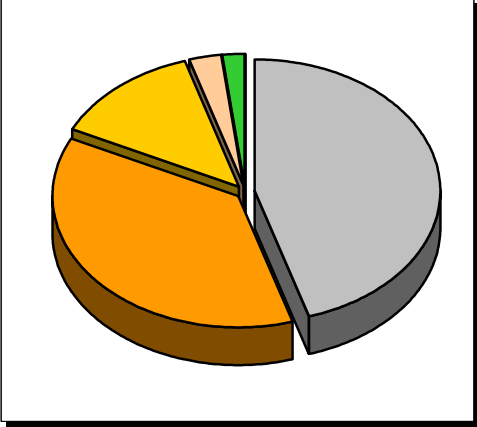

- Urban
- Less Sparse Rural Town
- Less Sparse Rural Village
- Less Sparse Rural Dispersed
- Sparse Rural Town
- Sparse Rural Village
- Sparse Rural Dispersed

Source table from the Census: UV04 Age

Marital Status

The 'Marital Status' table (UV07) classifies all people (i.e. from babies upwards) according to their marital status. To create the following table *it has been assumed* that all people aged under 16 would be in the "single – never married" category. All people under 16 years of age have been deducted from the original "single – never married" figures on the marital status to estimated figures on the marital status of people aged 16 or over.

Estimated number of people in the Authority and Government Office Region aged 16 or over, by marital status

	Single (never married)	Married (first marriage)	Re-married	Separated (but still legally married)	Divorced	Widowed
Wear Valley						
Urban	5,317	8,710	1,403	502	1,755	2,032
Rural	7,568	13,242	2,314	704	2,534	3,206
Less Sparse	7,239	12,540	2,185	675	2,421	3,080
Town	4,913	8,083	1,345	447	1,649	2,283
Village	1,927	3,512	660	184	642	648
Dispersed	399	945	180	44	130	149
Sparse	329	702	129	29	113	126
Town	-	-	-	-	-	-
Village	329	702	129	29	113	126
Dispersed	-	-	-	-	-	-
Total	12,885	21,952	3,717	1,206	4,289	5,238
North East						
Urban	490,313	700,236	107,193	40,673	140,684	151,387
Rural	94,428	187,000	30,713	8,371	30,777	36,475
Total	584,741	887,236	137,906	49,044	171,461	187,862

Source tables from the Census: UV04 Age and UV07 Marital Status

Estimated proportions of people aged 16 or over in rural parts of the Authority, by marital status.

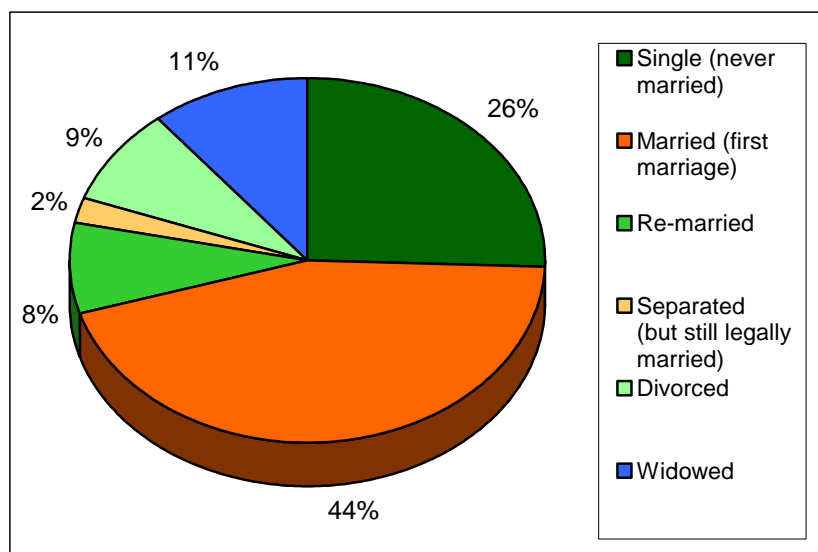

Source tables from the Census: UV04 Age and UV07 Marital Status

Household composition

In Wear Valley 60% of households are in rural areas. 31.2% of rural households are single person households. 9.9% of rural households are lone parent family households.

Number of households, by composition of the household

	Urban Total	Rural							% rural
		Total	Less sparse			Sparse			
			Town	Village	Dispersed	Town	Village	Dispersed	
Total number of households	10,581	15,882	10,212	3,979	912	-	779	-	60.0
One person household	3,239	4,959	3,420	1,092	200	-	247	-	60.5
pensioner	1,730	2,754	1,953	584	94	-	123	-	61.4
other	1,509	2,205	1,467	508	106	-	124	-	59.4
All pensioner family	905	1,373	877	340	83	-	73	-	60.3
Married couple family	3,908	6,052	3,615	1,656	456	-	325	-	60.8
no children	1,378	2,318	1,353	636	185	-	144	-	62.7
with one dependent child	769	1,085	630	323	76	-	56	-	58.5
with two or more dependent children	1,048	1,487	906	395	113	-	73	-	58.7
all children non-dependent	713	1,162	726	302	82	-	52	-	62.0
Cohabiting couple family	835	1,247	782	340	67	-	58	-	59.9
no children	434	582	323	182	44	-	33	-	57.3
with one dependent child	206	309	208	77	14	-	10	-	60.0
two or more dependent children	163	299	218	63	6	-	12	-	64.7
all children non-dependent	32	57	33	18	3	-	3	-	64.0
Lone parent family	1,211	1,571	1,083	367	71	-	50	-	56.5
with one dependent child	476	559	388	132	25	-	14	-	54.0
with two or more dependant children	390	472	330	114	16	-	12	-	54.8
all children non-dependent	345	540	365	121	30	-	24	-	61.0
Other households	483	680	435	184	35	-	26	-	58.5
with one dependent child	138	138	86	34	15	-	3	-	50.0
with two or more dependent children	94	131	91	34	6	-	-	-	58.2
all student	-	-	-	-	-	-	-	-	-
all pensioner	36	90	66	15	-	-	9	-	71.4
other	215	321	192	101	14	-	14	-	59.9

Source table from the Census: UV65 Household Composition (households)

A dependent child is a person in a household aged 0 to 15 (whether or not in a family) or a person aged 16 to 18 who is a full-time student in a family with parent(s).

Percentage of households by composition of household for the Authority and the Government Office Region.

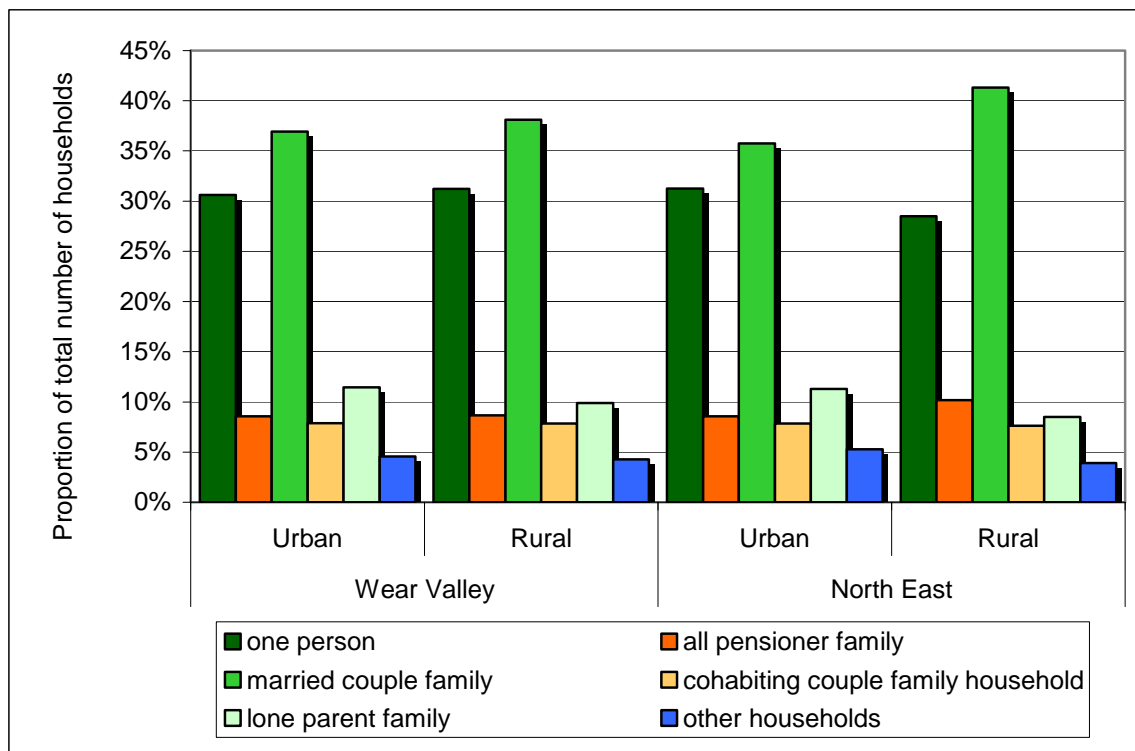

Source table from the Census: UV65 Household Composition (households)

Classification of household deprivation

The classification of household deprivation on the Census is independent of the English Indices of Multiple Deprivation published by the Office of the Deputy Prime Minister. Four dimensions from the Census returns have been identified as giving an indication of household deprivation. Households are considered deprived if one or more of the following definitions applies to that household:

Employment – any member of the household aged 16-74 who is not a full-time student is classified as either unemployed or permanently sick.

Education – no member of the household aged 16 to pensionable age has at least 5 GCSE’s (grade A to C) or equivalent AND no member of the household aged 16 to 18 is in full-time education.

Health and disability – any member of the household has general health ‘not good’ in the year before the census or has a limiting long term illness.

Housing – The household’s accommodation is either overcrowded, or is in a shared dwelling, or does not have sole use of bath/shower and toilet, or has no central heating.

Classification of household deprivation (number of households)

	Wear Valley					North East	
	Not deprived on any dimension	Deprived on 1 dimension	Deprived on 2 dimensions	Deprived on 3 dimensions	Deprived on all 4 dimensions	Not deprived on any dimension	Deprived on 1 or more dimensions
Urban	2,552	3,376	3,158	1,376	130	227,843	635,637
Rural	3,688	5,083	4,859	2,090	178	57,136	145,692
Less Sparse	3,471	4,827	4,636	2,019	168	48,293	124,908
Town	2,124	3,286	3,306	1,404	117	32,074	92,188
Village	1,047	1,232	1,128	523	40	10,552	22,746
Dispersed	300	309	202	92	11	5,667	9,974
Sparse	217	256	223	71	10	8,843	20,784
Town	-	-	-	-	-	2,943	8,096
Village	217	256	223	71	10	3,401	7,829
Dispersed	-	-	-	-	-	2,499	4,859

Source table from the Census: UV67 Classification of household deprivation

Comparison of household deprivation in urban and rural parts of the Authority

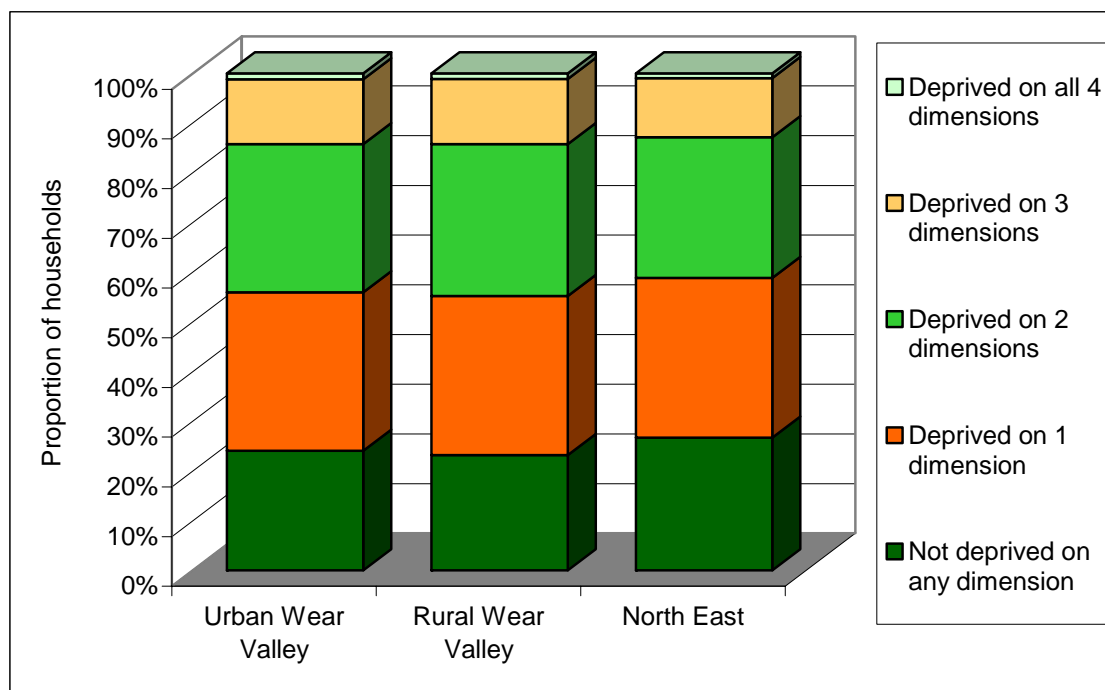

Source table from the Census: UV67 Classification of household deprivation

Health and provision of unpaid care

There were two measure of 'health' on the Census. In one measure respondents were asked to rate their general level of health over the last twelve months as 'good', 'fairly good' or 'not good'. The other measure was to ask respondents whether they (in their opinion) had a limiting long-term

illness (LLTI). LLTI covers any long-term illness, health problem or disability that limits daily activities or the work a person can do.

Perception of health over the 12 months preceding the Census (number of people)

	Wear Valley				North East			
	Good	Fairly good	Not good	% not good	Good	Fairly good	Not good	% not good
Urban	15,512	6,153	3,099	12.5	1,312,301	481,358	245,218	12.0
Rural	22,345	9,363	4,867	13.3	305,600	114,805	56,159	11.8

Source table from the Census: UV20 General health

Occurrence of limiting long-term illnesses (LLTI) (number of people)

	Wear Valley			North East			England
	No LLTI	LLTI	% with LLTI	No LLTI	LLTI	% with LLTI	% with LLTI
Urban	18,712	6,052	24.4	1,575,672	463,205	22.7	18.2
Rural	27,465	9,110	24.9	368,078	108,487	22.8	17.0

Source table from the Census: UV22 Long-term limiting illness

Number of people providing unpaid care

	Wear Valley			% providing some unpaid care	
	1 to 19 hours per week	20 to 49 hours per week	50 or more hours per week	Wear Valley	North East
Urban	1,659	384	732	11.2	10.9
Rural	2,566	597	1,051	11.5	11.5
Towns	1,541	393	681	11.2	11.5
Villages	821	176	315	11.9	11.6
Dispersed	204	28	55	12.7	11.3

Source table from the Census: UV21 Provision of unpaid care

Qualifications

In Wear Valley 39.8% of the people aged 16 to 74 have no academic, vocational or professional qualifications, compared with 34.7% in the Region as a whole. 59.9% of the people with no such qualifications are in rural parts of the Authority.

Number of people aged 16 to 74 by qualification level

	Number of people aged 16-74 within the authority that responded to the questions on qualification levels. (please see the footnotes)						Percentage with no qualifications	
	None	Level 1	Level 2	Level 3	Level 4/5	Other	Authority	GOR
Urban	7,041	3,020	3,139	982	2,248	1,298	39.7	35.0
Rural	10,512	4,486	4,631	1,413	3,467	1,891	39.8	33.6
Less Sparse	10,053	4,279	4,385	1,340	3,205	1,821	40.1	34.2
Town	6,967	2,899	2,846	822	1,722	1,188	42.4	36.1
Village	2,548	1,138	1,221	418	1,095	518	36.7	30.7
Dispersed	538	242	318	100	388	115	31.6	27.7
Sparse	459	207	246	73	262	70	34.9	34.9
Town	-	-	-	-	-	-	-	-
Village	459	207	246	73	262	70	34.9	34.9
Dispersed	-	-	-	-	-	-	-	-
Total	17,553	7,506	7,770	2,395	5,715	3,189	39.8	34.7
Percentage rural	59.9	59.8	59.6	59.0	60.7	59.3		

Source table from the Census: UV24 Qualifications

Footnotes

None: No academic, vocational or professional qualifications

Level 1: 1+ 'O' levels/CSE/GCSE (any grade), NVQ level 1, Foundation GNVQ

Level 2: 5+ 'O' levels, 5+ CSEs (grade 1), 5+ GCSEs (grade A to C), School Certificate, 1+ 'A' levels/AS levels, NVQ level 2, Intermediate GNVQ

Level 3: 2+ 'A' levels, 4+ AS levels, Higher School Certificate, NVQ level 3, Advanced GNVQ

Level 4/5: First degree, Higher degree, NVQ levels 4-5, HND, HNC, Qualified Teacher Status, Qualified Medical Doctor, Qualified Dentist, Qualified Nurse, Midwife, Health Visitor

Other: Other qualifications or level unknown e.g. City and Guilds, RSA/OCR, BTEC/Edexcel, other professional qualifications.

Percentage of people aged 16 to 74 with each level of qualification in the Authority and the rural part of the Government Office Region.

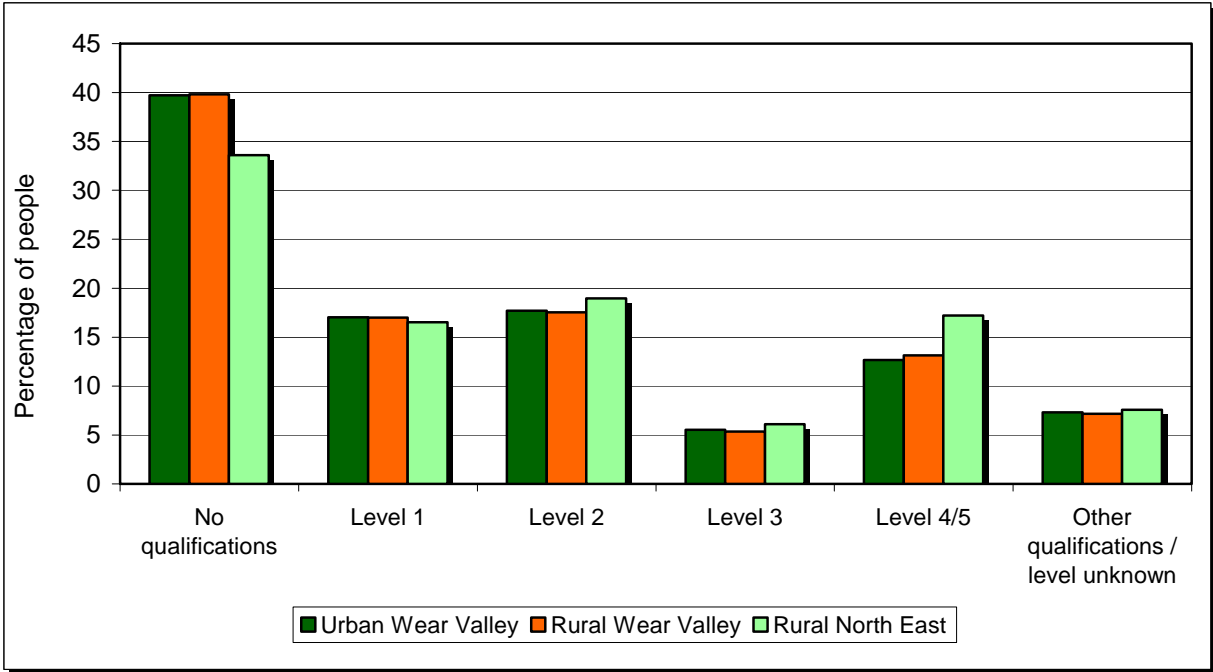

Source table from the Census: UV24 Qualifications

National Statistics Socio-Economic Classification (NS-SeC)

In this table all people aged 16 to 74 are classified according to their type of occupation using the National Statistics Socio-Economic Classification. Further details of this classification system are available from the National Statistics web site at:

http://www.statistics.gov.uk/methods_quality/ns_sec/default.asp

Number of people in the Authority aged 16 to 74 by NS-SeC classification

	Wear Valley					North East	
	Urban Total	Rural			Urban	Rural	
		Total	Towns	Villages			Dispersed
Higher managerial and professional occupations	769	1,281	700	449	132	79,199	23,036
Lower managerial and professional occupations	2,445	3,559	1,935	1,316	308	219,748	57,416
Intermediate occupations	1,320	1,781	1,129	537	115	133,936	28,450
Small employers and own account workers	911	1,921	924	745	252	61,830	25,853
Lower supervisory and technical occupations	1,541	2,184	1,425	634	125	116,959	27,839
Semi-routine occupations	2,403	3,457	2,286	1,001	170	191,634	41,138
Routine occupations	2,515	3,708	2,513	1,040	155	167,107	37,777
Never worked and long-term unemployed	932	1,211	806	360	45	76,372	12,638
Not Classified	4,869	7,348	4,763	2,201	384	435,323	95,159

Source table from the Census: UV31 National Statistics Socio-economic classification

Percentage of people in the Authority aged 16 to 74 by NS-SeC classification

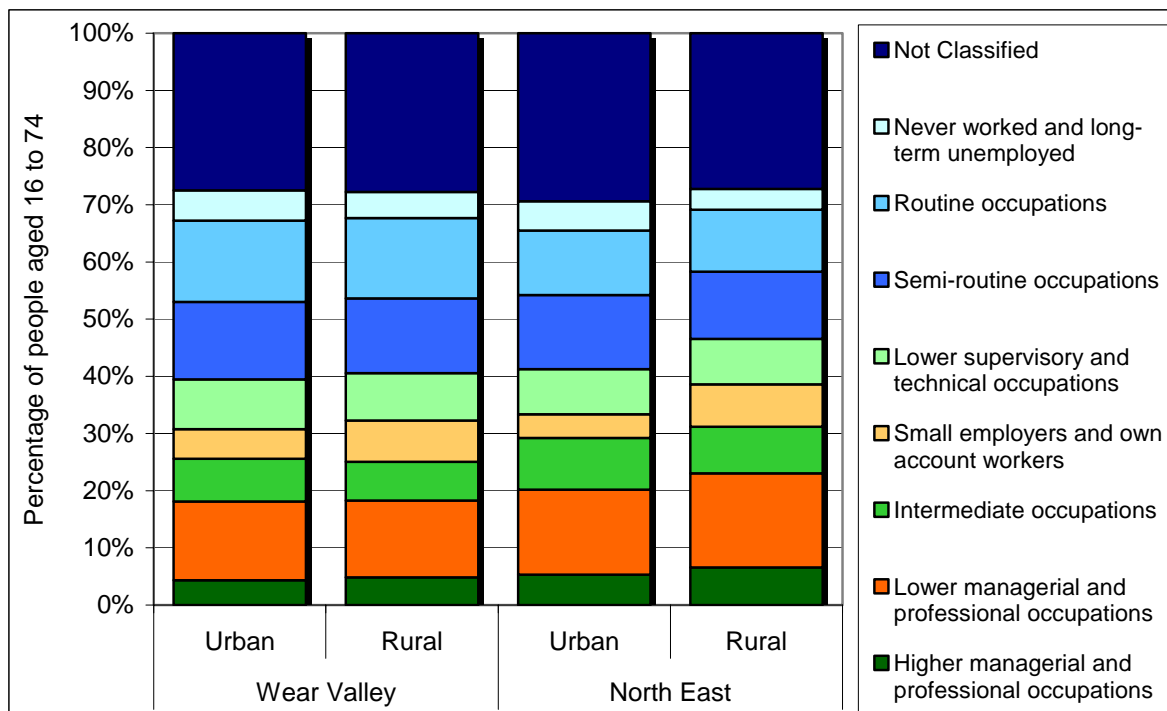

Source table from the Census: UV31 National Statistics Socio-economic classification

Economic activity and average number of hours worked

In rural Wear Valley 38.9% of people aged 16 to 74 are economically inactive. 38.5% of those people are retired, 7.8% are students and 19.4% are looking after the home or family.

In comparison 38.7% of people aged 16 to 74 are economically inactive in urban Wear Valley and 37.4% are economically inactive in rural parts of the Government Office Region.

Number of people aged 16 to 74 by economic activity

	Wear Valley					North East	
	Urban Total	Rural				Urban	Rural
		Total	Towns	Villages	Dispersed		
Economically active	10,834	16,118	9,806	5,147	1,165	904,180	218,888
Employee	8,883	12,541	7,798	3,913	830	730,191	171,680
Part-time	2,036	2,897	1,796	899	202	177,264	40,193
Full-time	6,847	9,644	6,002	3,014	628	552,927	131,487
Self-employed with employees	384	788	406	266	116	27,755	12,428
Part-time	33	98	54	22	22	4,062	1,723
Full-time	351	690	352	244	94	23,693	10,705
Self-employed without employees	512	1,207	559	493	155	39,932	16,422
Part-time	125	281	135	107	39	11,757	4,406
Full-time	387	926	424	386	116	28,175	12,016
Unemployed	811	1,259	847	359	53	70,319	12,700
Full-time Students	244	323	196	116	11	35,983	5,658
Economically inactive	6,829	10,260	6,653	3,083	524	577,901	130,528
Retired	2,650	3,949	2,546	1,185	218	218,253	56,731
Student	511	797	487	263	47	75,681	11,074
Looking after home/family	1,244	1,990	1,271	630	89	98,074	22,363
Permanently sick/disabled	1,766	2,613	1,747	752	114	134,674	29,661
Other	658	911	602	253	56	51,219	10,699
% economically active	61.3	61.1	59.6	62.5	69.0	61.0	62.6
% economically inactive	38.7	38.9	40.4	37.5	31.0	39.0	37.4

Source table from the Census: UV28 Economic activity

For the Census part-time working is defined as working 30 hours a week or less. Full-time is defined as working 31 or more hours a week.

Percentage of people aged 16 to 74 by economic activity

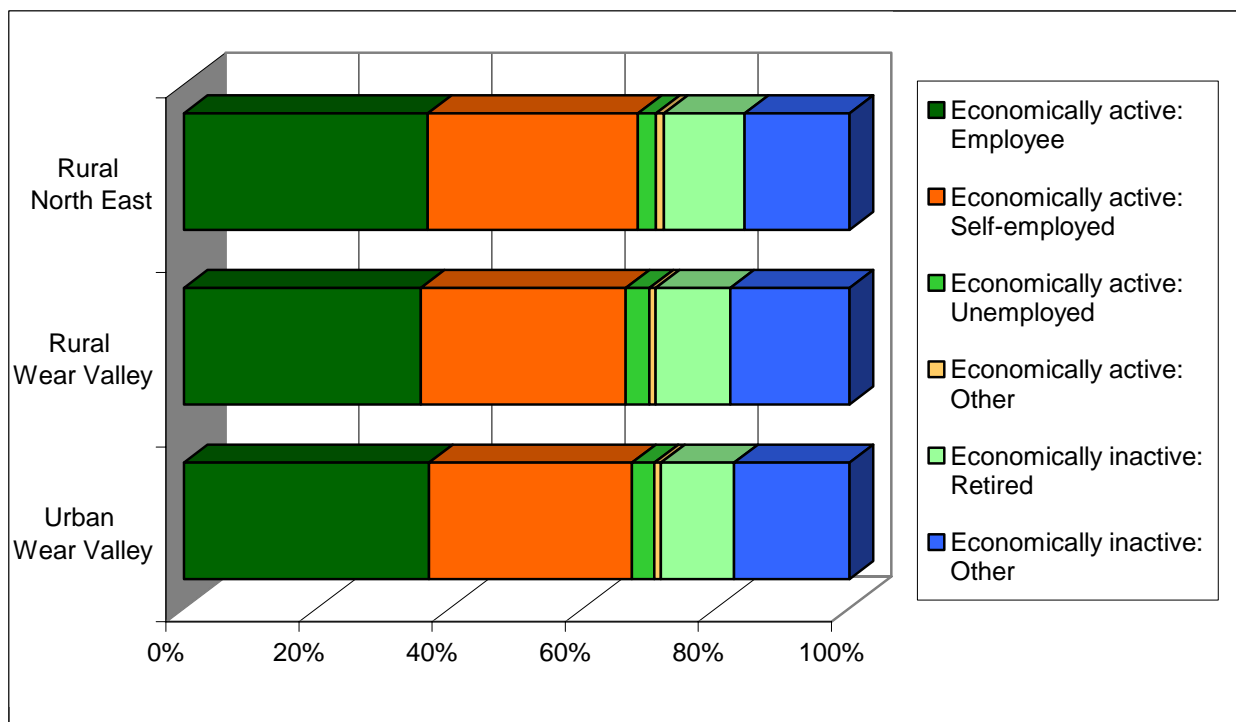

Source table from the Census: UV28 Economic activity

Number of people aged 16 to 74 in employment by number of hours worked per week

	Part-time				Full-time				Percent	
	1 to 2 hours	3 to 5 hours	6 to 15 hours	16 to 30 hours	31 to 37 hours	38 to 48 hours	49 to 59 hours	60 hours and over	Part-time	Full-time
Wear Valley										
Urban	9	96	634	1,652	2,004	4,412	751	483	23.8	76.2
Rural	31	107	984	2,359	2,838	6,038	1,358	1,090	23.5	76.5
Less Sparse	28	104	925	2,253	2,710	5,795	1,276	962	23.6	76.4
Town	18	67	604	1,414	1,801	3,762	722	515	23.6	76.4
Village	7	30	239	657	738	1,635	417	306	23.2	76.8
Dispersed	3	7	82	182	171	398	137	141	24.4	75.6
Sparse	3	3	59	106	128	243	82	128	22.7	77.3
Town	-	-	-	-	-	-	-	-	-	-
Village	3	3	59	106	128	243	82	128	22.7	77.3
Dispersed	-	-	-	-	-	-	-	-	-	-
Total	40	203	1,618	4,011	4,842	10,450	2,109	1,573	23.6	76.4
Percentage rural	77.5	52.7	60.8	58.8	58.6	57.8	64.4	69.3		
North East										
Urban	1,241	8,138	57,301	150,271	183,457	327,868	58,215	41,060	26.2	73.8
Rural	321	2,091	13,868	33,814	38,449	82,539	18,419	15,841	24.4	75.6
Total	1,562	10,229	71,169	184,085	221,906	410,407	76,634	56,901	25.9	74.1

Source table from the Census: UV41 Hours worked

Percentage of people in rural and urban parts of the Authority aged 16 to 74 in employment by number of hours worked.

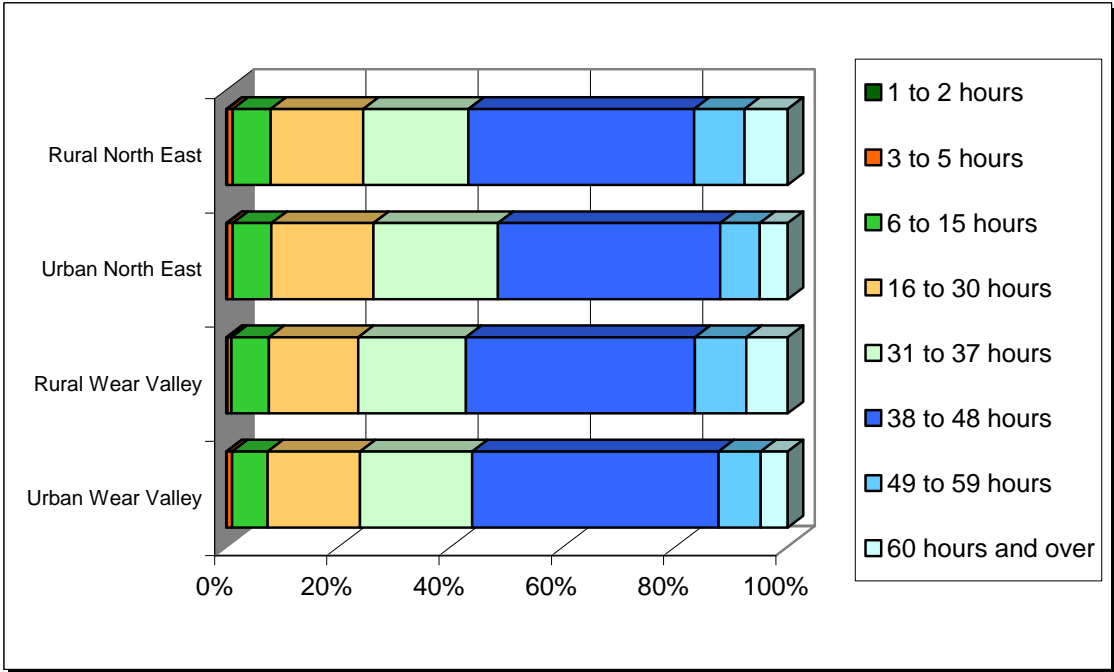

Source table from the Census: UV41 Hours worked

Employment by industry type

The three most common industries employing people aged 16 to 74 in rural Wear Valley are: "Manufacturing", "Wholesale and retail trade; repairs" and "Health and social work"

Number of people aged 16 to 74 in employment by industry type

	Wear Valley					North East	
	Urban	Rural			Dispersed	Urban	Rural
	Total	Total	Towns	Villages			
Agriculture, hunting and forestry	77	462	125	211	126	4,107	7,661
Fishing	-	-	-	-	-	162	184
Mining and quarrying	49	166	94	60	12	3,663	2,025
Manufacturing	2,479	3,093	2,036	894	163	141,746	33,763
Electricity, gas and water supply	51	90	57	30	3	8,612	1,829
Construction	1,002	1,375	835	459	81	59,878	15,693
Wholesale and retail trade; repairs	1,531	2,185	1,384	657	144	137,240	29,977
Hotels and restaurants	436	658	400	197	61	41,900	10,776
Transport, storage and communications	565	824	499	279	46	57,626	12,250
Financial Intermediation	237	259	142	102	15	26,492	4,955
Real estate, renting and business activities	593	1,029	573	370	86	76,339	18,261
Public administration and defence, social security	624	1,000	632	303	65	61,236	15,549
Education	706	1,193	630	430	133	65,289	17,593
Health and social work	1,302	1,834	1,108	601	125	105,853	25,747
Other community, social & personal service activities	394	637	384	203	50	37,065	9,004
Private households with employed persons	9	15	9	6	-	207	123
Extra-territorial organisations and bodies	-	3	3	-	-	108	24

Source table from the Census: UV34 Industry

Accommodation and tenure

In rural Wear Valley 95% of households live in houses or bungalows, 4.7% live in flats, apartments (and other similar properties) and 0.3% live in other types of accommodation such as shared dwellings, caravans, mobile or temporary structures. In urban Wear Valley 93.3% of households live in houses or bungalows, 6.2% live in flats, apartments (and other similar properties) and 0.5% live in other types of accommodation such as shared dwellings, caravans, mobile or temporary structures.

Number of households in the Authority and Government Office Region by accommodation type

	Wear Valley					North East	
	Urban	Rural			Dispersed	Urban	Rural
	Total	Total	Towns	Villages			
In an unshared dwelling	11,070	16,865	10,718	5,155	992	899,957	214,813
House or bungalow	10,365	16,028	10,075	4,999	954	757,034	202,099
Detached	1,736	3,303	1,606	1,300	397	109,710	52,067
Semi-detached	3,522	4,128	2,869	1,082	177	358,869	80,289
Terraced (including end-terrace)	5,107	8,597	5,600	2,617	380	288,455	69,743
Flat; maisonette or apartment	688	798	640	143	15	142,141	12,210
In a purpose-built block of flats	500	526	437	80	9	113,958	8,073
Part of a converted or shared house	95	78	51	24	3	21,084	2,196
In a commercial building	93	194	152	39	3	7,099	1,941
Caravan, mobile or temporary structure	17	39	3	13	23	782	504
In a shared dwelling	40	15	-	15	-	1,159	138

Source table from the Census: UV56 Accommodation Type (Households)

Percentage of households in the Authority and the Government Office Region by type of accommodation.

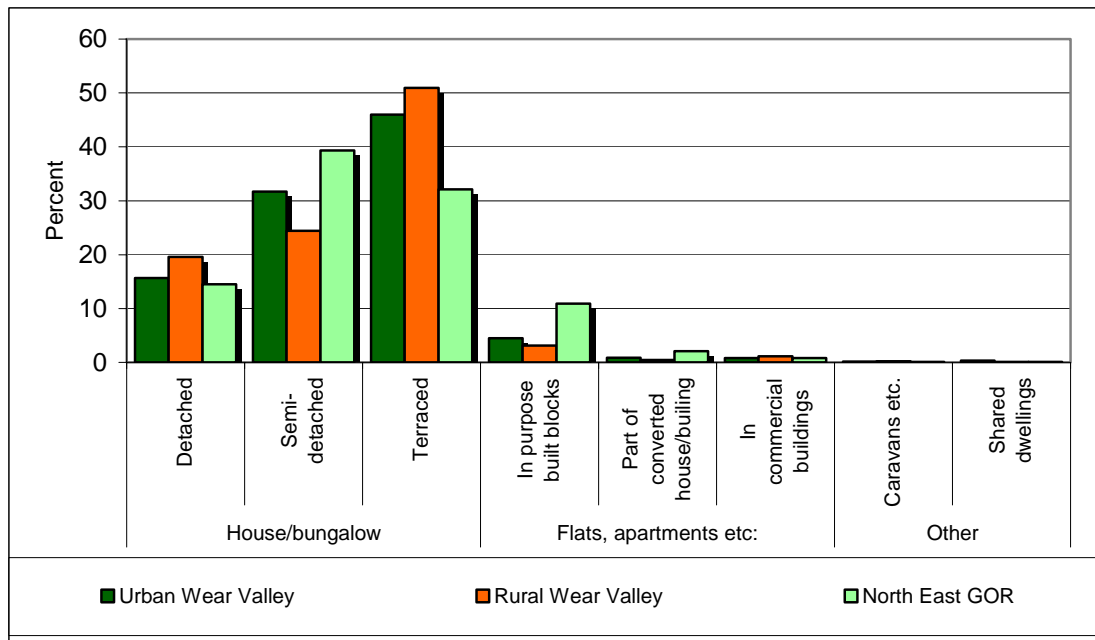

Source table from the Census: UV56 Accommodation Type (Households)

In rural Wear Valley 66.7% of households live in owned accommodation, 24.1% live in social rented accommodation and 7.4% live in private rented accommodation.

In urban Wear Valley 68.6% of households live in owned accommodation, 23.9% live in social rented accommodation and 6.3% live in private rented accommodation.

Number of households in the Authority and Government Office Region by tenure

	Wear Valley					North East	
	Urban	Rural				Urban	Rural
	Total	Total	Towns	Villages	Dispersed		
Owned	7,272	10,619	6,315	3,571	733	540,140	138,247
Owns outright	3,029	5,077	2,923	1,785	369	208,159	61,306
Owns with a mortgage or loan	4,221	5,492	3,362	1,766	364	328,036	76,279
Shared ownership	22	50	30	20	-	3,945	662
Social rented	2,530	3,839	3,122	692	25	251,572	43,142
Rented from Council (Local Authority)	2,140	2,948	2,435	495	18	202,294	36,348
Other social rented	390	891	687	197	7	49,278	6,794
Private rented	669	1,176	629	406	141	60,433	16,439
Private landlord or letting agency	566	975	517	339	119	53,047	13,868
Employer of a household member	11	18	9	3	6	739	544
Relative or friend of a household member	68	161	94	55	12	5,097	1,421
Other	24	22	9	9	4	1,550	606
Living rent free	134	279	172	84	23	11,273	4,934

Source table from the Census: UV63 Tenure (Households)

Percentage of households by tenure

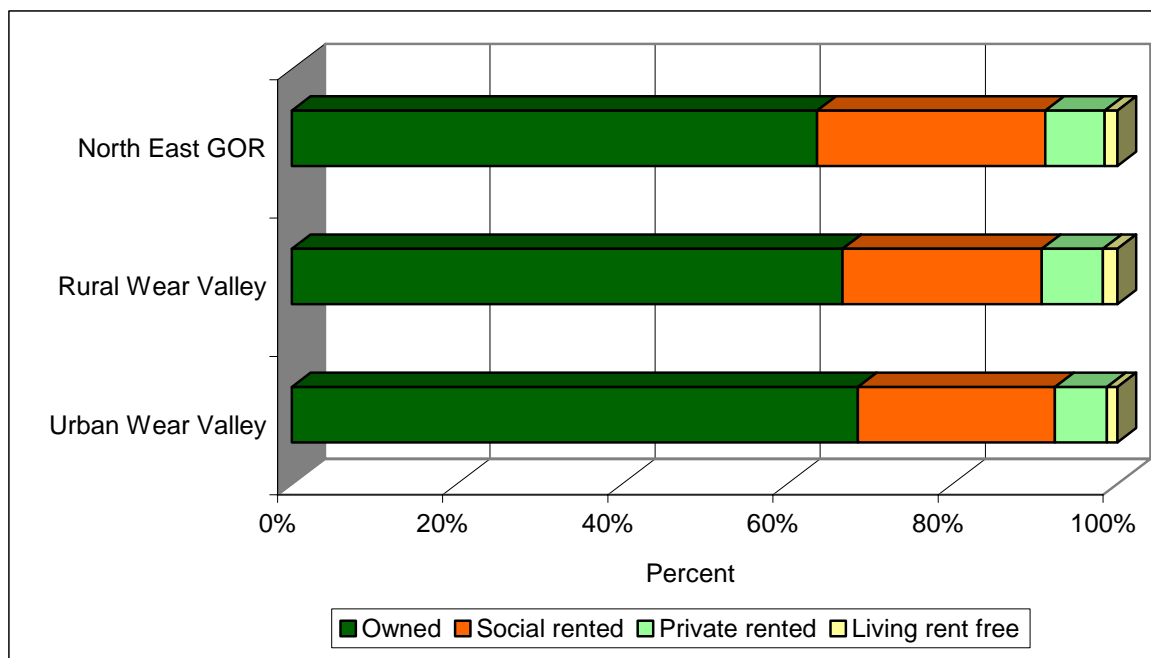

Source table from the Census: UV63 Tenure (Households)

Car ownership

30.5% of households in rural Wear Valley do not have a car or van available for private use. In urban parts of the Constituency it is 35%.

Number of households by car/van availability to the household and the total number of cars*

	Wear Valley					North East		Authority	GOR
	No car or van	1 car or van	2 cars or vans	3 cars or vans	4 or more cars or vans	No car or van	1 or more cars or vans	Total number of cars or vans	
Urban	3,712	4,532	1,960	281	120	331,103	532,382	9,847	729,360
Rural	4,860	6,869	3,385	577	221	52,133	150,858	16,386	226,774
Less Sparse	4,722	6,545	3,121	536	212	46,465	126,903	15,375	190,571
Town	3,699	4,381	1,783	290	85	37,986	86,387	9,196	123,633
Village	920	1,770	1,012	181	94	6,318	26,997	4,788	43,519
Dispersed	103	394	326	65	33	2,161	13,519	1,391	23,419
Sparse	138	324	264	41	9	5,668	23,955	1,011	36,203
Town	-	-	-	-	-	3,351	7,674	-	10,489
Village	138	324	264	41	9	1,726	9,510	1,011	14,629
Dispersed	-	-	-	-	-	591	6,771	-	11,085
Total	8,572	11,401	5,345	858	341	383,236	683,240	26,233	956,134
Percentage rural	56.7	60.2	63.3	67.2	64.8	13.6	22.1	62.5	23.7

Source table from the Census: UV62 Cars or Vans

*(includes any company car or van if it is available for private use)

Access to Service

The following tables give figures on the distance from rural households to ten types of services:

- 1.** Cash machines / ATMs
- 2.** Banks
- 3.** GPs
- 4.** Jobcentres
- 5.** Libraries
- 6.** Petrol stations
- 7.** Post offices
- 8.** Supermarkets
- 9.** Primary Schools
- 10.** Secondary Schools

Distance to Cash Machines / ATMs and Banks

Cash Machines / ATMs	<2km	2-4km	4-6km	6-8km	8-10km	10-12km	12-14km	14-16km	>16km	Total
Number of rural households in the Authority within X km of a cash machine / ATM										
Less Sparse	13,103	2,345	346	54	36	32	-	-	-	15,916
Town	10,562	212	25	-	-	-	-	-	-	10,799
Village	2,024	1,841	275	52	16	1	-	-	-	4,209
Dispersed	517	292	46	2	20	31	-	-	-	908
Sparse	-	-	2	136	186	260	239	107	-	930
Town	-	-	-	-	-	-	-	-	-	-
Village	-	-	2	136	186	260	239	107	-	930
Dispersed	-	-	-	-	-	-	-	-	-	-
Rural Total	13,103	2,345	348	190	222	292	239	107	-	16,846
% of rural households										
in the Authority	77.8	13.9	2.1	1.1	1.3	1.7	1.4	0.6	-	100.0
in the Government Office Region	69.9	19.0	6.0	2.6	1.5	0.7	0.3	-	-	100.0

Banks	<2km	2-4km	4-6km	6-8km	8-10km	10-12km	12-14km	14-16km	>16km	Total
Number of rural households in the Authority within X km of a bank										
Less Sparse	6,950	7,199	1,646	1	72	48	-	-	-	15,916
Town	5,556	4,280	963	-	-	-	-	-	-	10,799
Village	992	2,581	567	-	52	17	-	-	-	4,209
Dispersed	402	338	116	1	20	31	-	-	-	908
Sparse	-	-	2	136	186	261	254	91	-	930
Town	-	-	-	-	-	-	-	-	-	-
Village	-	-	2	136	186	261	254	91	-	930
Dispersed	-	-	-	-	-	-	-	-	-	-
Rural Total	6,950	7,199	1,648	137	258	309	254	91	-	16,846
% of rural households										
in the Authority	41.3	42.7	9.8	0.8	1.5	1.8	1.5	0.5	-	100.0
in the Government Office Region	44.7	32.6	12.7	6.2	1.9	1.0	0.7	0.1	-	100.0

Source: Countryside Agency

Distance to GPs and Jobcentres

GPs	<2km	2-4km	4-6km	6-8km	8-10km	10-12km	12-14km	14-16km	>16km	Total
Number of rural households in the Authority within X km of a GP										
Less Sparse	8,994	4,430	1,243	683	509	51	-	6	-	15,916
Town	6,947	1,948	862	618	418	-	-	6	-	10,799
Village	1,701	2,174	265	-	55	14	-	-	-	4,209
Dispersed	346	308	116	65	36	37	-	-	-	908
Sparse	-	-	2	136	174	272	178	168	-	930
Town	-	-	-	-	-	-	-	-	-	-
Village	-	-	2	136	174	272	178	168	-	930
Dispersed	-	-	-	-	-	-	-	-	-	-
Rural Total	8,994	4,430	1,245	819	683	323	178	174	-	16,846
% of rural households										
in the Authority	53.4	26.3	7.4	4.9	4.1	1.9	1.1	1.0	-	100.0
in the Government Office Region	52.1	31.3	11.5	3.7	1.0	0.3	0.1	-	-	100.0

Jobcentres	<2km	2-4km	4-6km	6-8km	8-10km	10-12km	12-14km	14-16km	>16km	Total
Number of rural households in the Authority within X km of a jobcentre										
Less Sparse	5,183	6,126	1,887	214	1,065	42	306	224	869	15,916
Town	4,073	3,834	1,062	186	980	-	-	26	638	10,799
Village	853	1,977	762	-	51	17	301	121	127	4,209
Dispersed	257	315	63	28	34	25	5	77	104	908
Sparse	-	-	-	-	-	-	-	-	930	930
Town	-	-	-	-	-	-	-	-	-	-
Village	-	-	-	-	-	-	-	-	930	930
Dispersed	-	-	-	-	-	-	-	-	-	-
Rural Total	5,183	6,126	1,887	214	1,065	42	306	224	1,799	16,846
% of rural households										
in the Authority	30.8	36.4	11.2	1.3	6.3	0.2	1.8	1.3	10.7	100.0
in the Government Office Region	7.9	24.6	26.8	14.5	9.4	5.3	4.0	3.4	4.0	100.0

Source: Countryside Agency

Distance to Libraries and Petrol Stations

Libraries	<2km	2-4km	4-6km	6-8km	8-10km	10-12km	12-14km	14-16km	>16km	Total
Number of rural households in the Authority within X km of a library										
Less Sparse	10,697	2,498	1,630	404	557	38	81	11	-	15,916
Town	8,744	473	918	234	430	-	-	-	-	10,799
Village	1,530	1,791	645	164	65	13	1	-	-	4,209
Dispersed	423	234	67	6	62	25	80	11	-	908
Sparse	-	-	-	-	-	10	49	320	551	930
Town	-	-	-	-	-	-	-	-	-	-
Village	-	-	-	-	-	10	49	320	551	930
Dispersed	-	-	-	-	-	-	-	-	-	-
Rural Total	10,697	2,498	1,630	404	557	48	130	331	551	16,846
% of rural households										
in the Authority	63.5	14.8	9.7	2.4	3.3	0.3	0.8	2.0	3.3	100.0
in the Government Office Region	54.0	25.0	11.2	5.6	2.8	1.0	0.4	0.1	-	100.0

Petrol Stations	<2km	2-4km	4-6km	6-8km	8-10km	10-12km	12-14km	14-16km	>16km	Total
Number of rural households in the Authority within X km of a petrol station										
Less Sparse	14,453	1,295	116	2	37	13	-	-	-	15,916
Town	10,733	66	-	-	-	-	-	-	-	10,799
Village	2,996	1,136	76	1	-	-	-	-	-	4,209
Dispersed	724	93	40	1	37	13	-	-	-	908
Sparse	363	188	269	92	16	2	-	-	-	930
Town	-	-	-	-	-	-	-	-	-	-
Village	363	188	269	92	16	2	-	-	-	930
Dispersed	-	-	-	-	-	-	-	-	-	-
Rural Total	14,816	1,483	385	94	53	15	-	-	-	16,846
% of rural households										
in the Authority	87.9	8.8	2.3	0.6	0.3	0.1	-	-	-	100.0
in the Government Office Region	68.6	24.5	4.8	1.3	0.4	0.2	-	-	-	100.0

Source: Countryside Agency

Distance to Post Offices and Supermarkets

Post Offices	<2km	2-4km	4-6km	6-8km	8-10km	10-12km	12-14km	14-16km	>16km	Total
Number of rural households in the Authority within X km of a post office										
Less Sparse	15,442	435	39	-	-	-	-	-	-	15,916
Town	10,799	-	-	-	-	-	-	-	-	10,799
Village	3,913	296	-	-	-	-	-	-	-	4,209
Dispersed	730	139	39	-	-	-	-	-	-	908
Sparse	878	47	5	-	-	-	-	-	-	930
Town	-	-	-	-	-	-	-	-	-	-
Village	878	47	5	-	-	-	-	-	-	930
Dispersed	-	-	-	-	-	-	-	-	-	-
Rural Total	16,320	482	44	-	-	-	-	-	-	16,846
% of rural households										
in the Authority	96.9	2.9	0.3	-	-	-	-	-	-	100.0
in the Government Office Region	87.5	10.7	1.5	0.2	-	-	-	-	-	100.0

Supermarkets	<2km	2-4km	4-6km	6-8km	8-10km	10-12km	12-14km	14-16km	>16km	Total
Number of rural households in the Authority within X km of a supermarket										
Less Sparse	5,483	7,087	2,992	231	55	57	11	-	-	15,916
Town	3,927	4,590	2,085	197	-	-	-	-	-	10,799
Village	1,245	2,222	673	-	52	16	1	-	-	4,209
Dispersed	311	275	234	34	3	41	10	-	-	908
Sparse	746	41	143	-	-	-	-	-	-	930
Town	-	-	-	-	-	-	-	-	-	-
Village	746	41	143	-	-	-	-	-	-	930
Dispersed	-	-	-	-	-	-	-	-	-	-
Rural Total	6,229	7,128	3,135	231	55	57	11	-	-	16,846
% of rural households										
in the Authority	37.0	42.3	18.6	1.4	0.3	0.3	0.1	-	-	100.0
in the Government Office Region	50.1	28.4	11.7	5.1	2.5	1.1	0.8	0.2	0.2	100.0

Source: Countryside Agency

Distance to Primary Schools and Secondary Schools

Primary Schools	<2km	2-4km	4-6km	6-8km	8-10km	10-12km	12-14km	14-16km	>16km	Total
Number of rural households in the Authority within X km of a primary school										
Less Sparse	15,209	486	132	89	-	-	-	-	-	15,916
Town	10,733	16	50	-	-	-	-	-	-	10,799
Village	3,740	389	11	69	-	-	-	-	-	4,209
Dispersed	736	81	71	20	-	-	-	-	-	908
Sparse	728	193	9	-	-	-	-	-	-	930
Town	-	-	-	-	-	-	-	-	-	-
Village	728	193	9	-	-	-	-	-	-	930
Dispersed	-	-	-	-	-	-	-	-	-	-
Rural Total	15,937	679	141	89	-	-	-	-	-	16,846
% of rural households										
in the Authority	94.6	4.0	0.8	0.5	-	-	-	-	-	100.0
in the Government Office Region	89.1	9.4	1.2	0.2	-	-	-	-	-	100.0

Secondary Schools	<2km	2-4km	4-6km	6-8km	8-10km	10-12km	12-14km	14-16km	>16km	Total
Number of rural households in the Authority within X km of a secondary school										
Less Sparse	4,770	5,558	4,270	947	271	47	53	-	-	15,916
Town	3,266	4,076	2,793	493	171	-	-	-	-	10,799
Village	1,147	1,360	1,265	415	21	1	-	-	-	4,209
Dispersed	357	122	212	39	79	46	53	-	-	908
Sparse	-	-	-	-	-	10	61	324	535	930
Town	-	-	-	-	-	-	-	-	-	-
Village	-	-	-	-	-	10	61	324	535	930
Dispersed	-	-	-	-	-	-	-	-	-	-
Rural Total	4,770	5,558	4,270	947	271	57	114	324	535	16,846
% of rural households										
in the Authority	28.3	33.0	25.3	5.6	1.6	0.3	0.7	1.9	3.2	100.0
in the Government Office Region	35.2	40.0	14.0	6.3	2.2	1.1	0.8	0.3	0.1	100.0

Source: Countryside Agency

Further information:

All the information in this document, except the tables on “Access to Services”, has been calculated from the 2001 Census Univariate Tables for Census Output Areas published by the Office of National Statistics (<http://www.statistics.gov.uk>). Further information about the Census is available at: <http://www.statistics.gov.uk/census2001/default.asp>

There are slight differences (e.g. in total population) between tables because of imputation for non-response and disclosure issues when using Output Area data. Overall the 2001 Census achieved a 98% response rate. For further information on the quality of data at Local Authority level please see: <http://www.statistics.gov.uk/census2001/la.asp>

Each Output Area in England and Wales has been classified using the harmonised urban / rural definition published by the ONS on 2nd August 2004 in Bulletin 2004/14 (http://www.statistics.gov.uk/geography/bulletins/bulletin2004_14.asp). The Output Area urban/rural data was then aggregated to provide the urban / rural totals for the Local Authority, Government Office Regions and England. More information about the urban / rural definition is available at: <http://www.statistics.gov.uk/geography/nrudp.asp>

The “Access to Services” information comes from the Countryside Agency.

Defra’s website also has further information about rural affairs:
<http://www.defra.gov.uk/rural/default.htm>

Produced by:

Defra, Rural Statistics Unit

Email: rural.statistics@defra.gsi.gov.uk

October 2004