

Bassetlaw

Census 2001 and Access to Services Focus on Rural Areas

Bassetlaw is in the East Midlands Government Office Region

Map of the Government Office Region showing Authority boundaries and shaded by Output Area according to the urban / rural definition.

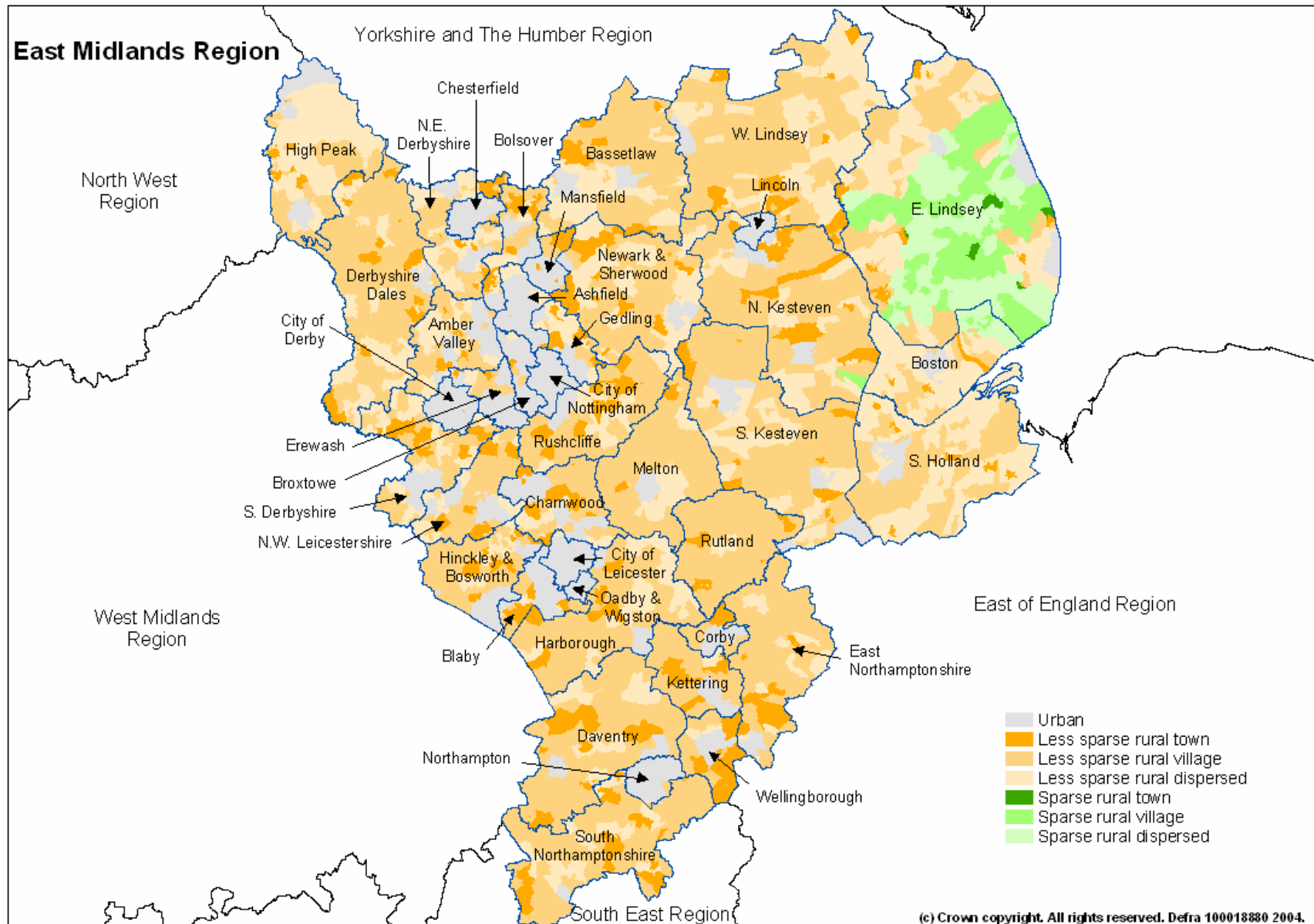

Population

In Bassetlaw 43.9% of people live in rural areas, compared with 29.5% in the Government Office Region. Within the rural areas all people live in less sparse areas

	Bassetlaw			East Midlands		
	Male	Female	Total	Male	Female	Total
Urban	29,351	31,035	60,386	1,438,338	1,501,642	2,939,980
Rural	23,839	23,488	47,327	610,520	621,674	1,232,194
Less Sparse	23,839	23,488	47,327	591,557	602,714	1,194,271
Town	9,741	10,399	20,140	313,742	325,980	639,722
Village	12,403	11,513	23,916	226,340	225,528	451,868
Dispersed	1,695	1,576	3,271	51,475	51,206	102,681
Sparse	-	-	-	18,963	18,960	37,923
Town	-	-	-	3,727	4,030	7,757
Village	-	-	-	10,726	10,461	21,187
Dispersed	-	-	-	4,510	4,469	8,979
Total	53,190	54,523	107,713	2,048,858	2,123,316	4,172,174
Percentage rural	44.8	43.1	43.9	29.8	29.3	29.5

Source table from the Census: UV03 Gender

Proportion of the population of the Authority living in rural towns, villages and dispersed areas compared with the Government Office Region and England.

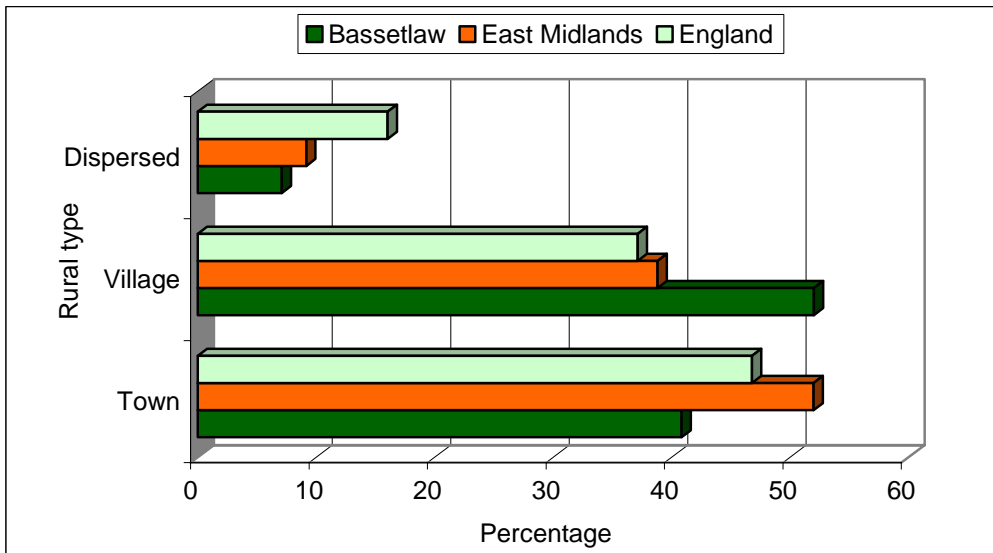

Source table from the Census: UV03 Gender

Age

In Bassetlaw 4.8% of the population live in rural areas and are under 10 years old. 10.5% of the Authority's population live in rural areas and are under 19 years of age. 4.9% are aged 70 or over and live in rural areas.

Total population within the Authority, broken down by age.

Age	Total	Totals		Rural breakdown						% Rural
		Urban	Rural	Towns		Villages		Dispersed		
				Less sparse	Sparse	Less sparse	Sparse	Less sparse	Sparse	
Under 10	12,827	7,690	5,137	2,486	-	2,324	-	327	-	40.0
10 to 19	13,694	7,461	6,233	2,726	-	3,001	-	506	-	45.5
20 to 29	11,150	6,703	4,447	1,989	-	2,181	-	277	-	39.9
30 to 39	16,679	9,886	6,793	2,982	-	3,363	-	448	-	40.7
40 to 49	14,975	8,182	6,793	2,818	-	3,570	-	405	-	45.4
50 to 59	15,185	7,712	7,473	2,853	-	4,050	-	570	-	49.2
60 to 69	10,883	5,711	5,172	2,197	-	2,597	-	378	-	47.5
70 to 79	8,113	4,647	3,466	1,467	-	1,763	-	236	-	42.7
80 to 89	3,660	2,131	1,529	643	-	789	-	97	-	41.8
90 and over	624	381	243	108	-	118	-	17	-	38.9
	107,790	60,504	47,286	20,269	-	23,756	-	3,261	-	43.9

Source table from the Census: UV04 Age

Age of the population in urban/rural parts of the Authority and totals for the Government Office Region.

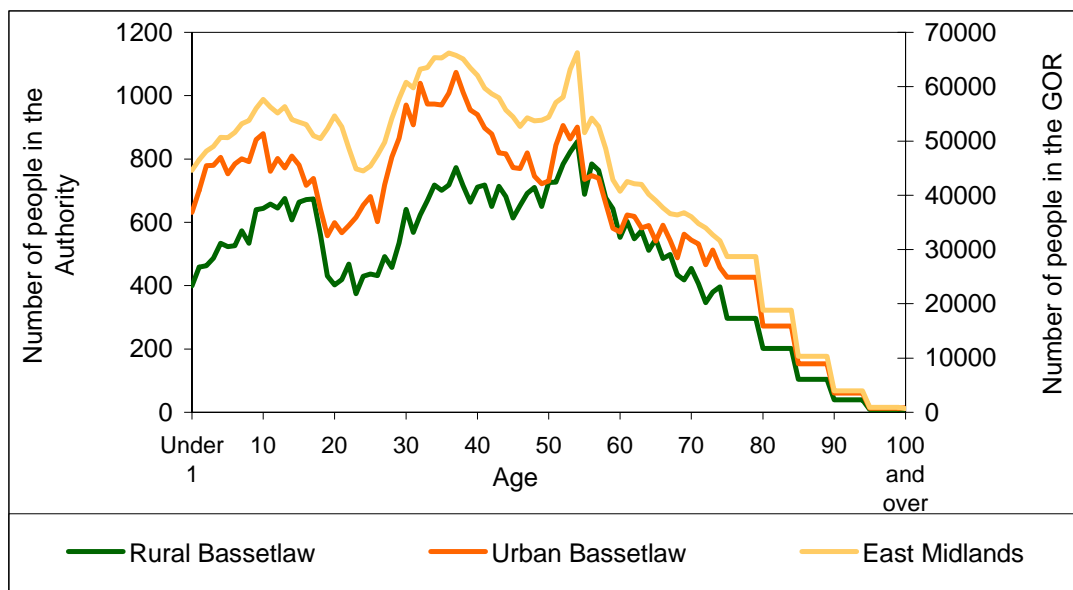

Source table from the Census: UV04 Age

Proportion of children under 5 split by the urban rural definition, for the Authority and the Government Office Region

Authority:
Bassetlaw
Number of under 5's: 6,100

Government Office Region:
East Midlands
Number of under 5's: 238,900

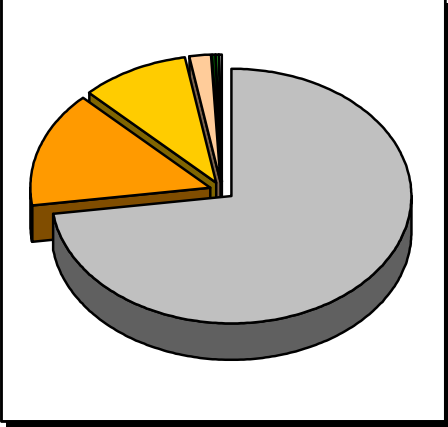
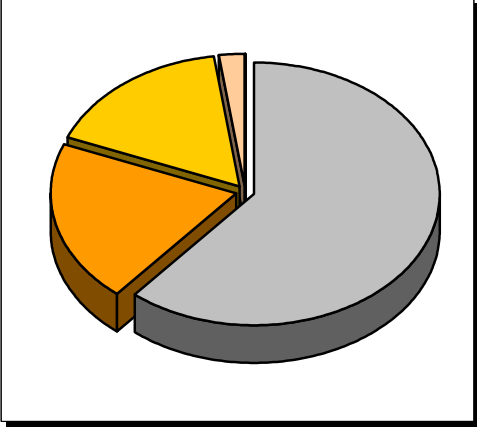

- Urban
- Less Sparse Rural Town
- Less Sparse Rural Village
- Less Sparse Rural Dispersed
- Sparse Rural Town
- Sparse Rural Village
- Sparse Rural Dispersed

Source table from the Census: UV04 Age

Marital Status

The 'Marital Status' table (UV07) classifies all people (i.e. from babies upwards) according to their marital status. To create the following table *it has been assumed* that all people aged under 16 would be in the "single – never married" category. All people under 16 years of age have been deducted from the original "single – never married" figures on the marital status to estimated figures on the marital status of people aged 16 or over.

Estimated number of people in the Authority and Government Office Region aged 16 or over, by marital status

	Single (never married)	Married (first marriage)	Re-married	Separated (but still legally married)	Divorced	Widowed
Bassetlaw						
Urban	12,194	21,766	4,094	1,046	4,374	4,402
Rural	9,185	18,230	3,870	756	3,129	3,138
Less Sparse	9,185	18,230	3,870	756	3,129	3,138
Town	3,708	7,445	1,531	337	1,410	1,475
Village	4,884	9,463	2,080	370	1,516	1,473
Dispersed	593	1,322	259	49	203	190
Sparse	-	-	-	-	-	-
Town	-	-	-	-	-	-
Village	-	-	-	-	-	-
Dispersed	-	-	-	-	-	-
Total	21,379	39,996	7,964	1,802	7,503	7,540
East Midlands						
Urban	704,407	1,004,965	179,179	57,445	197,626	197,722
Rural	219,833	501,466	96,845	20,080	74,434	81,368
Total	924,240	1,506,431	276,024	77,525	272,060	279,090

Source tables from the Census: UV04 Age and UV07 Marital Status

Estimated proportions of people aged 16 or over in rural parts of the Authority, by marital status.

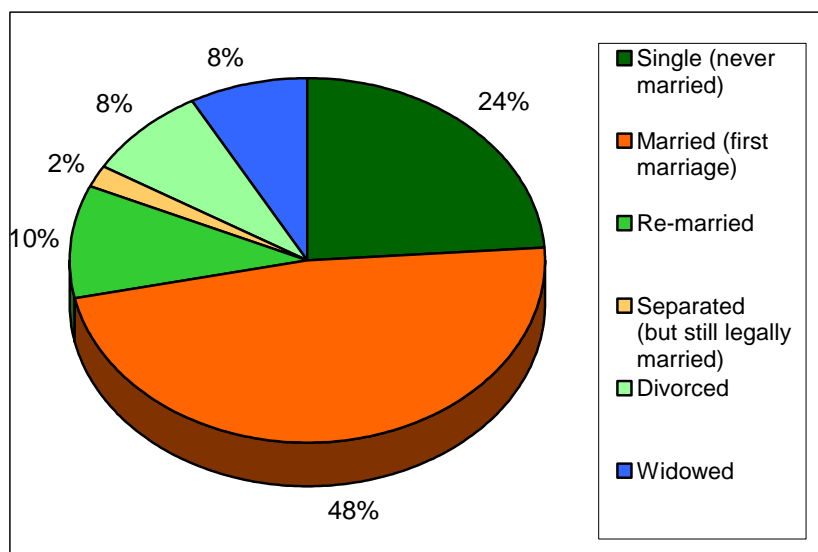

Source tables from the Census: UV04 Age and UV07 Marital Status

Household composition

In Bassetlaw 42.4% of households are in rural areas. 24.4% of rural households are single person households. 7.7% of rural households are lone parent family households.

Number of households, by composition of the household

	Urban Total	Rural							% rural
		Total	Less sparse			Sparse			
			Town	Village	Dispersed	Town	Village	Dispersed	
Total number of households	25,725	18,917	8,420	9,186	1,311	-	-	-	42.4
One person household	7,428	4,616	2,220	2,074	322	-	-	-	38.3
pensioner	3,728	2,550	1,239	1,160	151	-	-	-	40.6
other	3,700	2,066	981	914	171	-	-	-	35.8
All pensioner family	2,406	2,063	833	1,084	146	-	-	-	46.2
Married couple family	10,064	8,457	3,475	4,380	602	-	-	-	45.7
no children	3,828	3,576	1,377	1,938	261	-	-	-	48.3
with one dependent child	1,781	1,295	555	648	92	-	-	-	42.1
with two or more dependent children	2,880	2,248	970	1,120	158	-	-	-	43.8
all children non-dependent	1,575	1,338	573	674	91	-	-	-	45.9
Cohabiting couple family	2,340	1,578	724	736	118	-	-	-	40.3
no children	1,196	808	329	413	66	-	-	-	40.3
with one dependent child	534	332	146	158	28	-	-	-	38.3
two or more dependent children	522	378	216	153	9	-	-	-	42.0
all children non-dependent	88	60	33	12	15	-	-	-	40.5
Lone parent family	2,530	1,456	831	553	72	-	-	-	36.5
with one dependent child	980	535	315	194	26	-	-	-	35.3
with two or more dependant children	812	455	267	169	19	-	-	-	35.9
all children non-dependent	738	466	249	190	27	-	-	-	38.7
Other households	957	747	337	359	51	-	-	-	43.8
with one dependent child	164	149	91	52	6	-	-	-	47.6
with two or more dependent children	174	168	77	79	12	-	-	-	49.1
all student	12	-	-	-	-	-	-	-	-
all pensioner	90	57	27	30	-	-	-	-	38.8
other	517	373	142	198	33	-	-	-	41.9

Source table from the Census: UV65 Household Composition (households)

A dependent child is a person in a household aged 0 to 15 (whether or not in a family) or a person aged 16 to 18 who is a full-time student in a family with parent(s).

Percentage of households by composition of household for the Authority and the Government Office Region.

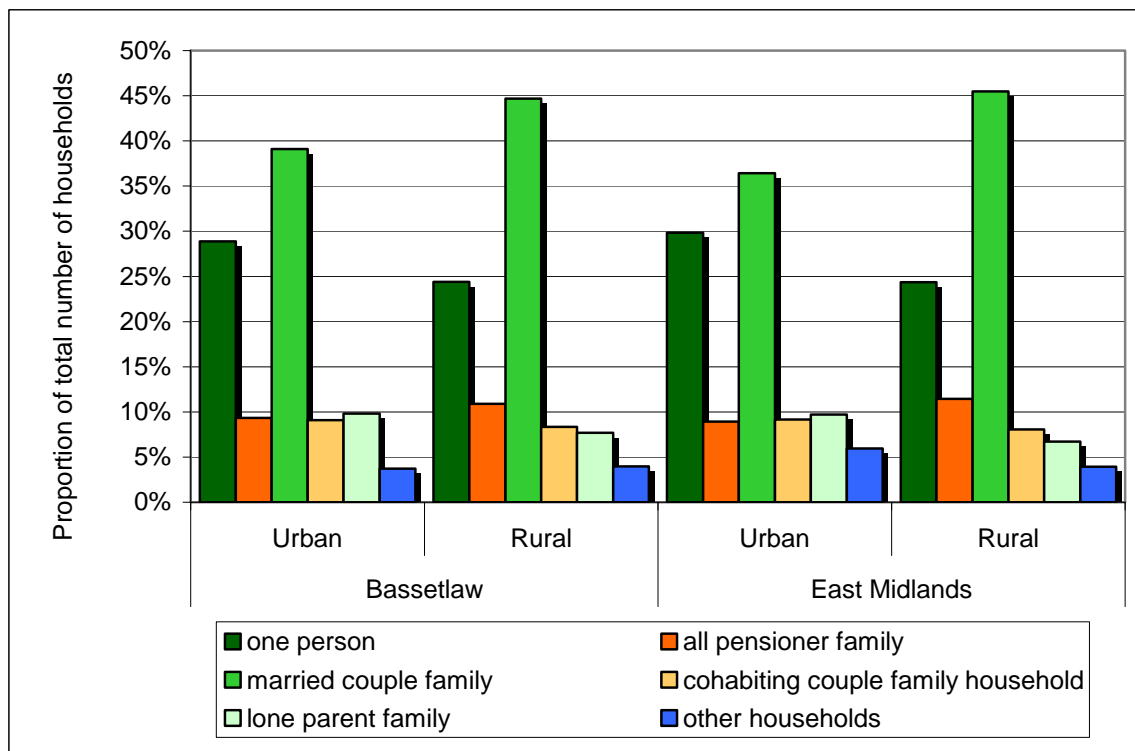

Source table from the Census: UV65 Household Composition (households)

Classification of household deprivation

The classification of household deprivation on the Census is independent of the English Indices of Multiple Deprivation published by the Office of the Deputy Prime Minister. Four dimensions from the Census returns have been identified as giving an indication of household deprivation. Households are considered deprived if one or more of the following definitions applies to that household:

Employment – any member of the household aged 16-74 who is not a full-time student is classified as either unemployed or permanently sick.

Education – no member of the household aged 16 to pensionable age has at least 5 GCSE’s (grade A to C) or equivalent AND no member of the household aged 16 to 18 is in full-time education.

Health and disability – any member of the household has general health ‘not good’ in the year before the census or has a limiting long term illness.

Housing – The household’s accommodation is either overcrowded, or is in a shared dwelling, or does not have sole use of bath/shower and toilet, or has no central heating.

Classification of household deprivation (number of households)

	Bassetlaw					East Midlands	
	Not deprived on any dimension	Deprived on 1 dimension	Deprived on 2 dimensions	Deprived on 3 dimensions	Deprived on all 4 dimensions	Not deprived on any dimension	Deprived on 1 or more dimensions
Urban	6,827	8,751	7,221	2,735	243	357,167	871,295
Rural	5,339	6,434	5,189	1,851	101	169,588	334,313
Less Sparse	5,339	6,434	5,189	1,851	101	165,864	322,256
Town	1,937	2,804	2,551	1,044	53	86,108	178,617
Village	3,036	3,141	2,298	699	33	65,540	116,914
Dispersed	366	489	340	108	15	14,216	26,725
Sparse	-	-	-	-	-	3,724	12,057
Town	-	-	-	-	-	720	2,652
Village	-	-	-	-	-	2,138	6,691
Dispersed	-	-	-	-	-	866	2,714

Source table from the Census: UV67 Classification of household deprivation

Comparison of household deprivation in urban and rural parts of the Authority

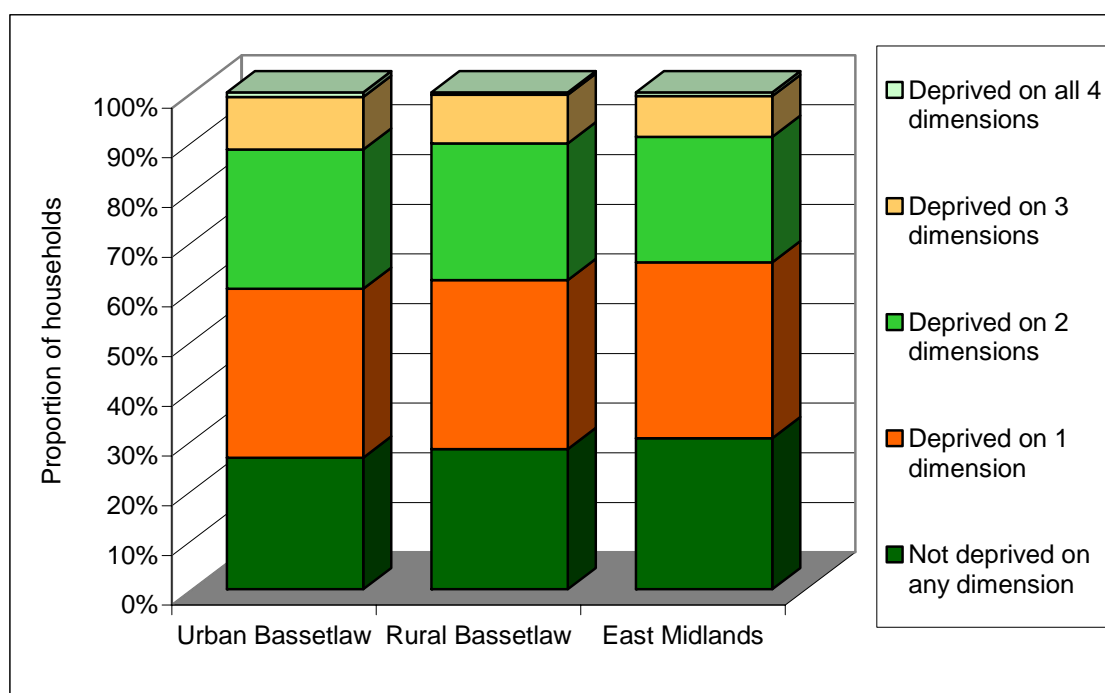

Source table from the Census: UV67 Classification of household deprivation

Health and provision of unpaid care

There were two measure of 'health' on the Census. In one measure respondents were asked to rate their general level of health over the last twelve months as 'good', 'fairly good' or 'not good'. The other measure was to ask respondents whether they (in their opinion) had a limiting long-term

illness (LLTI). LLTI covers any long-term illness, health problem or disability that limits daily activities or the work a person can do.

Perception of health over the 12 months preceding the Census (number of people)

	Bassetlaw				East Midlands			
	Good	Fairly good	Not good	% not good	Good	Fairly good	Not good	% not good
Urban	39,239	14,506	6,641	11.0	1,965,344	695,012	279,623	9.5
Rural	31,095	11,342	4,890	10.3	854,408	275,945	101,845	8.3

Source table from the Census: UV20 General health

Occurrence of limiting long-term illnesses (LLTI) (number of people)

	Bassetlaw			East Midlands			England
	No LLTI	LLTI	% with LLTI	No LLTI	LLTI	% with LLTI	% with LLTI
Urban	47,055	13,331	22.1	2,387,974	552,006	18.8	18.2
Rural	37,029	10,298	21.8	1,015,934	216,260	17.6	17.0

Source table from the Census: UV22 Long-term limiting illness

Number of people providing unpaid care

	Bassetlaw			% providing some unpaid care	
	1 to 19 hours per week	20 to 49 hours per week	50 or more hours per week	Bassetlaw	East Midlands
Urban	4,415	862	1,572	11.3	10.2
Rural	3,696	625	1,200	11.7	11.1
Towns	1,459	286	613	11.7	10.8
Villages	1,966	294	530	11.7	11.3
Dispersed	271	45	57	11.4	11.8

Source table from the Census: UV21 Provision of unpaid care

Qualifications

In Bassetlaw 35.1% of the people aged 16 to 74 have no academic, vocational or professional qualifications, compared with 31.6% in the Region as a whole. 43.9% of the people with no such qualifications are in rural parts of the Authority.

Number of people aged 16 to 74 by qualification level

	Number of people aged 16-74 within the authority that responded to the questions on qualification levels. (please see the footnotes)						Percentage with no qualifications	
	None	Level 1	Level 2	Level 3	Level 4/5	Other	Authority	GOR
Urban	15,423	8,432	8,097	2,402	5,590	3,331	35.6	32.8
Rural	12,076	6,160	6,507	1,944	5,357	3,003	34.5	28.8
Less Sparse	12,076	6,160	6,507	1,944	5,357	3,003	34.5	28.5
Town	5,866	2,758	2,515	702	1,508	1,198	40.3	29.7
Village	5,447	3,006	3,522	1,094	3,441	1,567	30.1	26.8
Dispersed	763	396	470	148	408	238	31.5	28.7
Sparse	-	-	-	-	-	-	-	-
Town	-	-	-	-	-	-	-	-
Village	-	-	-	-	-	-	-	-
Dispersed	-	-	-	-	-	-	-	-
Total	27,499	14,592	14,604	4,346	10,947	6,334	35.1	31.6
Percentage rural	43.9	42.2	44.6	44.7	48.9	47.4		

Source table from the Census: UV24 Qualifications

Footnotes

None: No academic, vocational or professional qualifications

Level 1: 1+ 'O' levels/CSE/GCSE (any grade), NVQ level 1, Foundation GNVQ

Level 2: 5+ 'O' levels, 5+ CSEs (grade 1), 5+ GCSEs (grade A to C), School Certificate, 1+ 'A' levels/AS levels, NVQ level 2, Intermediate GNVQ

Level 3: 2+ 'A' levels, 4+ AS levels, Higher School Certificate, NVQ level 3, Advanced GNVQ

Level 4/5: First degree, Higher degree, NVQ levels 4-5, HND, HNC, Qualified Teacher Status, Qualified Medical Doctor, Qualified Dentist, Qualified Nurse, Midwife, Health Visitor

Other: Other qualifications or level unknown e.g. City and Guilds, RSA/OCR, BTEC/Edexcel, other professional qualifications.

Percentage of people aged 16 to 74 with each level of qualification in the Authority and the rural part of the Government Office Region.

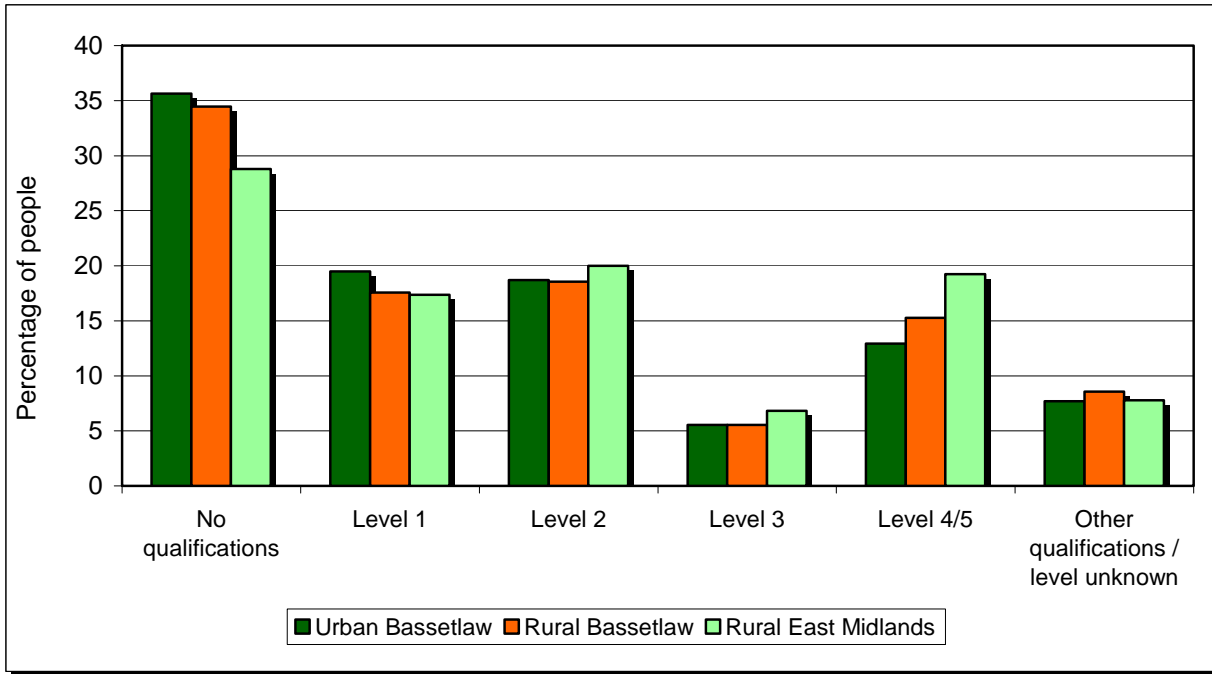

Source table from the Census: UV24 Qualifications

National Statistics Socio-Economic Classification (NS-SeC)

In this table all people aged 16 to 74 are classified according to their type of occupation using the National Statistics Socio-Economic Classification. Further details of this classification system are available from the National Statistics web site at:

http://www.statistics.gov.uk/methods_quality/ns_sec/default.asp

Number of people in the Authority aged 16 to 74 by NS-SeC classification

	Bassetlaw					East Midlands	
	Urban Total	Rural			Urban	Rural	
		Total	Towns	Villages			Dispersed
Higher managerial and professional occupations	2,384	2,211	674	1,397	140	141,220	81,475
Lower managerial and professional occupations	6,512	5,725	1,923	3,372	430	345,354	174,674
Intermediate occupations	3,379	2,420	877	1,356	187	186,194	73,834
Small employers and own account workers	2,328	2,895	835	1,753	307	122,634	84,587
Lower supervisory and technical occupations	3,937	2,848	1,342	1,309	197	176,422	67,511
Semi-routine occupations	6,624	4,169	2,119	1,778	272	276,796	100,115
Routine occupations	5,523	3,884	2,126	1,536	222	264,058	84,940
Never worked and long-term unemployed	1,698	1,341	570	720	51	76,584	17,678
Not Classified	10,895	9,607	4,144	4,852	611	534,310	212,293

Source table from the Census: UV31 National Statistics Socio-economic classification

Percentage of people in the Authority aged 16 to 74 by NS-SeC classification

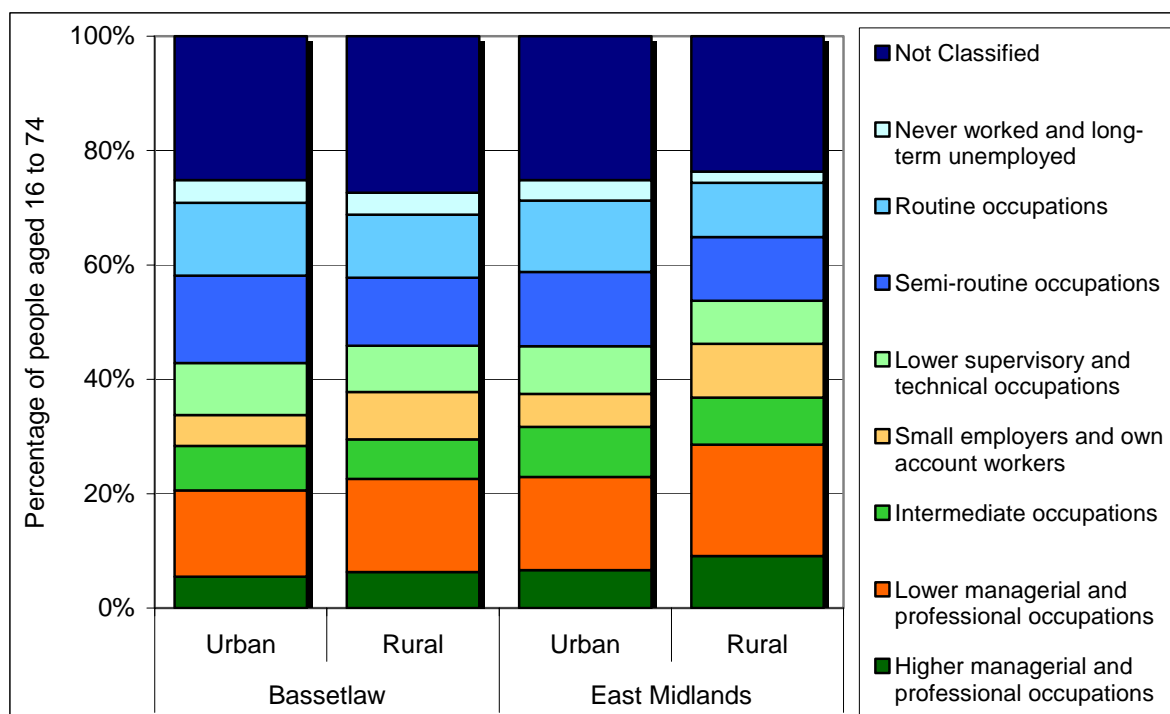

Source table from the Census: UV31 National Statistics Socio-economic classification

Economic activity and average number of hours worked

In rural Bassetlaw 39% of people aged 16 to 74 are economically inactive. 41.4% of those people are retired, 10.4% are students and 18% are looking after the home or family.

In comparison 35.2% of people aged 16 to 74 are economically inactive in urban Bassetlaw and 31.8% are economically inactive in rural parts of the Government Office Region.

Number of people aged 16 to 74 by economic activity

	Bassetlaw					East Midlands	
	Urban	Rural				Urban	Rural
	Total	Total	Towns	Villages	Dispersed		
Economically active	28,036	21,360	8,795	11,008	1,557	1,414,615	611,715
Employee	22,932	16,481	7,111	8,234	1,136	1,144,070	475,439
Part-time	6,305	4,241	1,871	2,098	272	264,446	114,712
Full-time	16,627	12,240	5,240	6,136	864	879,624	360,727
Self-employed with employees	963	1,362	320	890	152	49,521	38,684
Part-time	144	230	53	152	25	6,983	5,636
Full-time	819	1,132	267	738	127	42,538	33,048
Self-employed without employees	1,513	1,798	525	1,102	171	85,172	59,706
Part-time	422	511	146	308	57	22,946	17,114
Full-time	1,091	1,287	379	794	114	62,226	42,592
Unemployed	1,861	1,213	613	535	65	77,703	21,007
Full-time Students	767	506	226	247	33	58,149	16,879
Economically inactive	15,230	13,641	5,726	7,047	868	708,925	285,601
Retired	6,394	5,646	2,385	2,881	380	285,518	141,383
Student	1,226	1,418	456	840	122	108,171	27,634
Looking after home/family	2,902	2,456	1,168	1,117	171	131,629	55,683
Permanently sick/disabled	3,396	2,561	1,293	1,130	138	120,485	39,298
Other	1,312	1,560	424	1,079	57	63,122	21,603
% economically active	64.8	61.0	60.6	61.0	64.2	66.6	68.2
% economically inactive	35.2	39.0	39.4	39.0	35.8	33.4	31.8

Source table from the Census: UV28 Economic activity

For the Census part-time working is defined as working 30 hours a week or less. Full-time is defined as working 31 or more hours a week.

Percentage of people aged 16 to 74 by economic activity

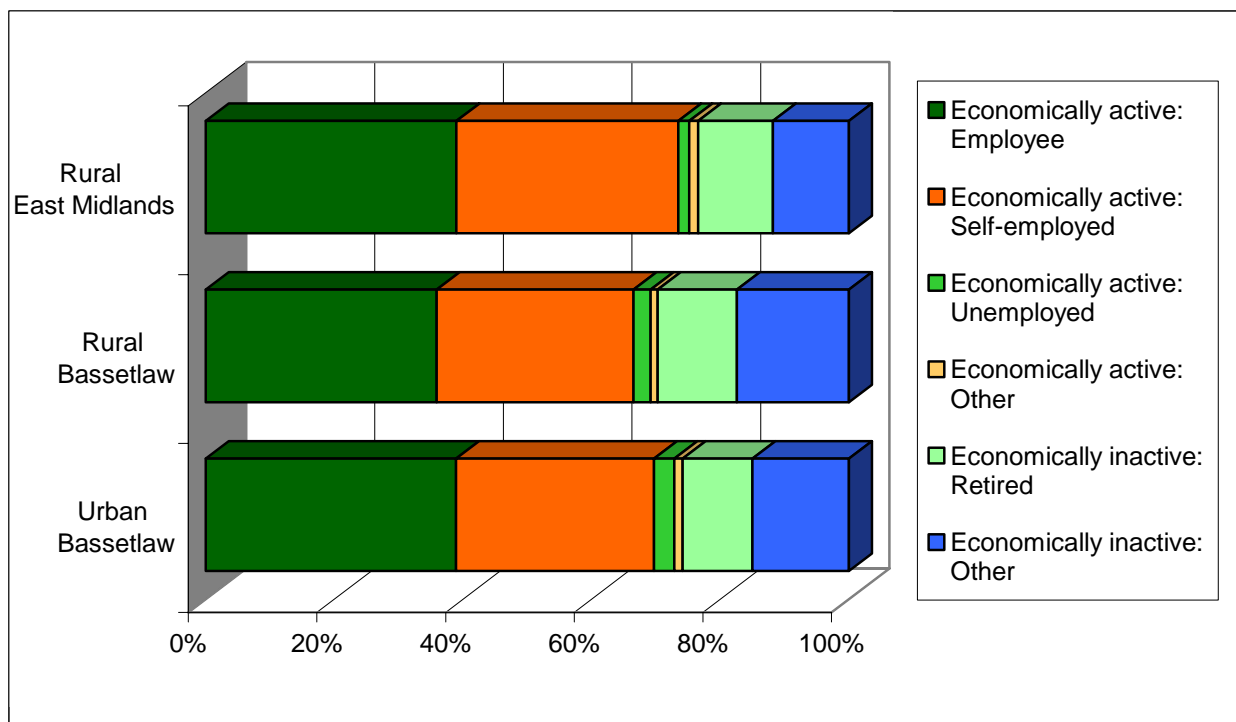

Source table from the Census: UV28 Economic activity

Number of people aged 16 to 74 in employment by number of hours worked per week

	Part-time				Full-time				Percent	
	1 to 2 hours	3 to 5 hours	6 to 15 hours	16 to 30 hours	31 to 37 hours	38 to 48 hours	49 to 59 hours	60 hours and over	Part-time	Full-time
Bassetlaw										
Urban	36	284	1,976	5,083	4,410	10,313	2,453	1,506	28.3	71.7
Rural	42	255	1,521	3,520	2,948	7,721	2,310	1,797	26.5	73.5
Less Sparse	42	255	1,521	3,520	2,948	7,721	2,310	1,797	26.5	73.5
Town	12	103	631	1,492	1,179	3,358	855	547	27.4	72.6
Village	24	132	785	1,782	1,557	3,829	1,284	1,055	26.1	73.9
Dispersed	6	20	105	246	212	534	171	195	25.3	74.7
Sparse	-	-	-	-	-	-	-	-	-	-
Town	-	-	-	-	-	-	-	-	-	-
Village	-	-	-	-	-	-	-	-	-	-
Dispersed	-	-	-	-	-	-	-	-	-	-
Total	78	539	3,497	8,603	7,358	18,034	4,763	3,303	27.5	72.5
Percentage rural	53.8	47.3	43.5	40.9	40.1	42.8	48.5	54.4		
East Midlands										
Urban	2,221	12,105	95,491	225,040	240,139	559,864	123,116	70,735	25.2	74.8
Rural	1,239	6,518	44,476	98,015	85,325	231,225	71,850	50,478	25.5	74.5
Total	3,460	18,623	139,967	323,055	325,464	791,089	194,966	121,213	25.3	74.7

Source table from the Census: UV41 Hours worked

Percentage of people in rural and urban parts of the Authority aged 16 to 74 in employment by number of hours worked.

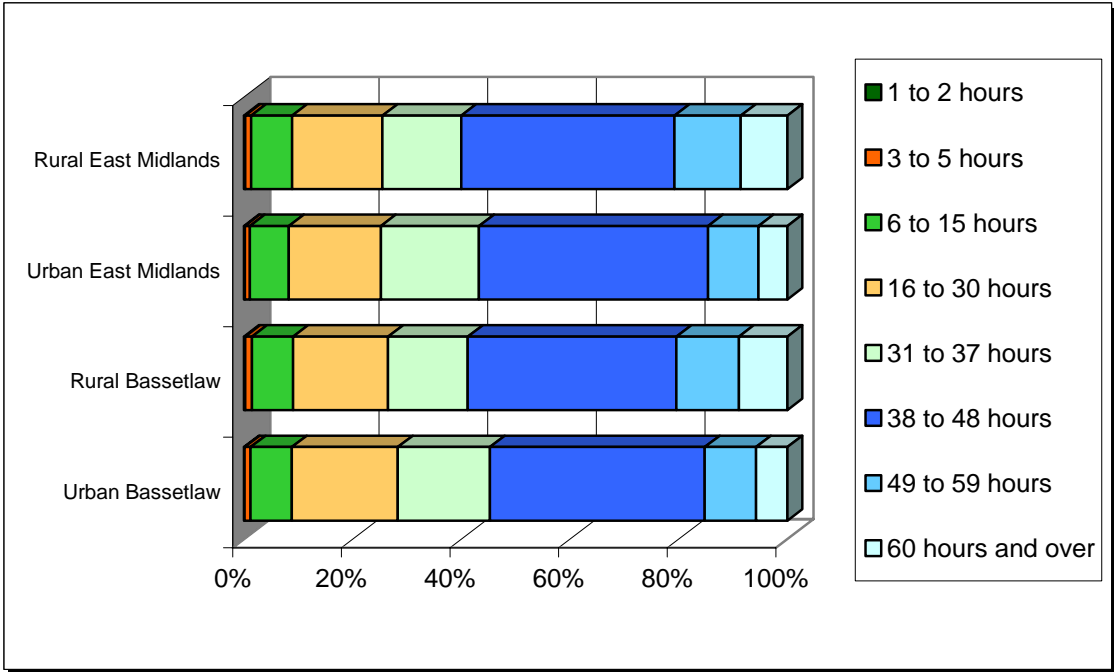

Source table from the Census: UV41 Hours worked

Employment by industry type

The three most common industries employing people aged 16 to 74 in rural Bassetlaw are: "Manufacturing", "Wholesale and retail trade; repairs" and "Health and social work"

Number of people aged 16 to 74 in employment by industry type

	Bassetlaw					East Midlands	
	Urban Total	Rural			Dispersed	Urban	Rural
		Total	Towns	Villages			
Agriculture, hunting and forestry	236	852	159	537	156	11,339	24,770
Fishing	3	9	6	-	3	81	117
Mining and quarrying	305	377	250	109	18	4,548	3,431
Manufacturing	5,305	3,482	1,763	1,509	210	277,184	104,604
Electricity, gas and water supply	278	319	85	205	29	11,602	4,324
Construction	1,832	1,637	668	857	112	89,148	42,490
Wholesale and retail trade; repairs	5,177	3,441	1,549	1,659	233	249,959	99,252
Hotels and restaurants	1,206	996	460	461	75	60,471	25,888
Transport, storage and communications	1,581	1,326	625	627	74	84,918	35,047
Financial Intermediation	593	363	116	227	20	41,904	16,952
Real estate, renting and business activities	1,976	1,626	540	963	123	135,175	64,452
Public administration and defence, social security	1,214	900	311	545	44	62,629	32,345
Education	1,749	1,594	519	926	149	100,115	49,435
Health and social work	3,475	2,366	830	1,375	161	142,828	60,535
Other community, social & personal service activities	1,087	812	299	427	86	55,983	24,409
Private households with employed persons	18	27	12	12	3	582	595
Extra-territorial organisations and bodies	-	3	-	3	-	123	263

Source table from the Census: UV34 Industry

Accommodation and tenure

In rural Bassetlaw 95.9% of households live in houses or bungalows, 2.8% live in flats, apartments (and other similar properties) and 1.4% live in other types of accommodation such as shared dwellings, caravans, mobile or temporary structures. In urban Bassetlaw 90.6% of households live in houses or bungalows, 9.2% live in flats, apartments (and other similar properties) and 0.2% live in other types of accommodation such as shared dwellings, caravans, mobile or temporary structures.

Number of households in the Authority and Government Office Region by accommodation type

	Bassetlaw					East Midlands	
	Urban Total	Rural			Dispersed	Urban	Rural
		Total	Towns	Villages			
In an unshared dwelling	26,841	19,619	8,674	9,574	1,371	1,272,537	523,393
House or bungalow	24,339	18,857	8,291	9,268	1,298	1,118,934	495,998
Detached	7,120	8,220	2,209	5,331	680	327,407	252,504
Semi-detached	12,065	7,973	4,577	3,010	386	479,784	172,476
Terraced (including end-terrace)	5,154	2,664	1,505	927	232	311,743	71,018
Flat; maisonette or apartment	2,460	546	301	189	56	150,715	23,079
In a purpose-built block of flats	1,908	321	208	100	13	115,177	15,099
Part of a converted or shared house	304	91	29	41	21	23,351	4,059
In a commercial building	248	134	64	48	22	12,187	3,921
Caravan, mobile or temporary structure	42	216	82	117	17	2,888	4,316
In a shared dwelling	19	52	44	8	-	2,626	376

Source table from the Census: UV56 Accommodation Type (Households)

Percentage of households in the Authority and the Government Office Region by type of accommodation.

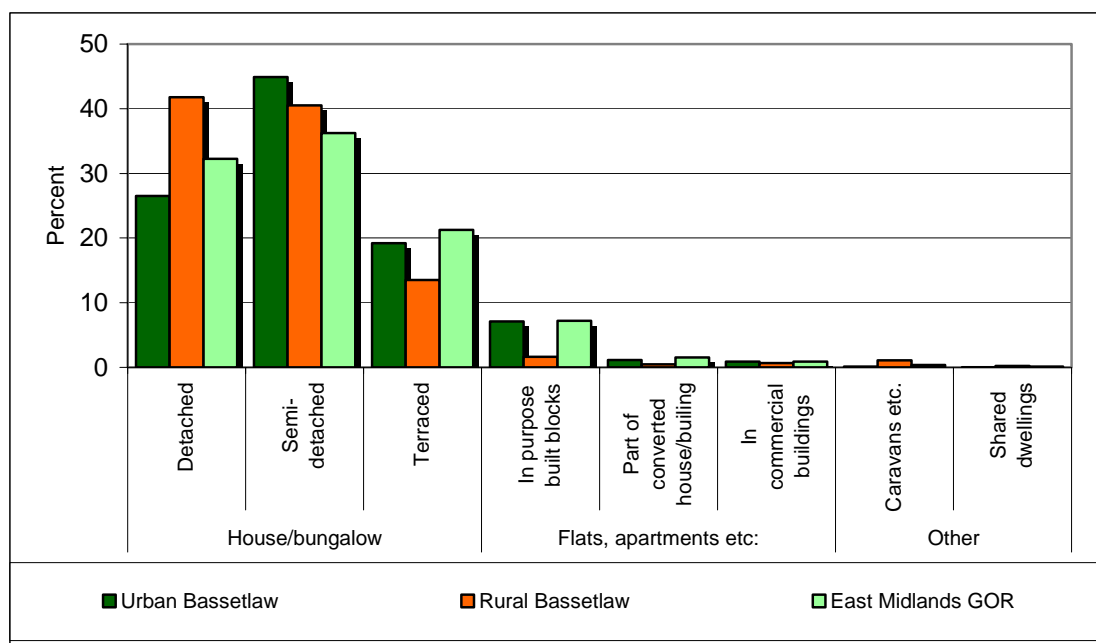

Source table from the Census: UV56 Accommodation Type (Households)

In rural Bassetlaw 73.3% of households live in owned accommodation, 16.6% live in social rented accommodation and 7.5% live in private rented accommodation.

In urban Bassetlaw 69.6% of households live in owned accommodation, 21.8% live in social rented accommodation and 7.3% live in private rented accommodation.

Number of households in the Authority and Government Office Region by tenure

	Bassetlaw					East Midlands	
	Urban Total	Total	Towns	Villages	Dispersed	Urban	Rural
Owned	17,924	13,846	5,884	7,145	817	857,921	392,729
Owns outright	7,097	6,579	2,628	3,531	420	352,538	181,017
Owns with a mortgage or loan	10,764	7,228	3,235	3,596	397	498,104	209,356
Shared ownership	63	39	21	18	-	7,279	2,356
Social rented	5,618	3,141	1,932	1,081	128	242,528	60,833
Rented from Council (Local Authority)	5,061	2,874	1,815	958	101	191,942	47,984
Other social rented	557	267	117	123	27	50,586	12,849
Private rented	1,870	1,423	489	688	246	105,304	38,736
Private landlord or letting agency	1,656	1,149	395	546	208	94,575	31,618
Employer of a household member	39	87	6	61	20	1,621	2,287
Relative or friend of a household member	160	135	61	62	12	6,975	3,112
Other	15	52	27	19	6	2,133	1,719
Living rent free	326	489	110	266	113	22,790	11,666

Source table from the Census: UV63 Tenure (Households)

Percentage of households by tenure

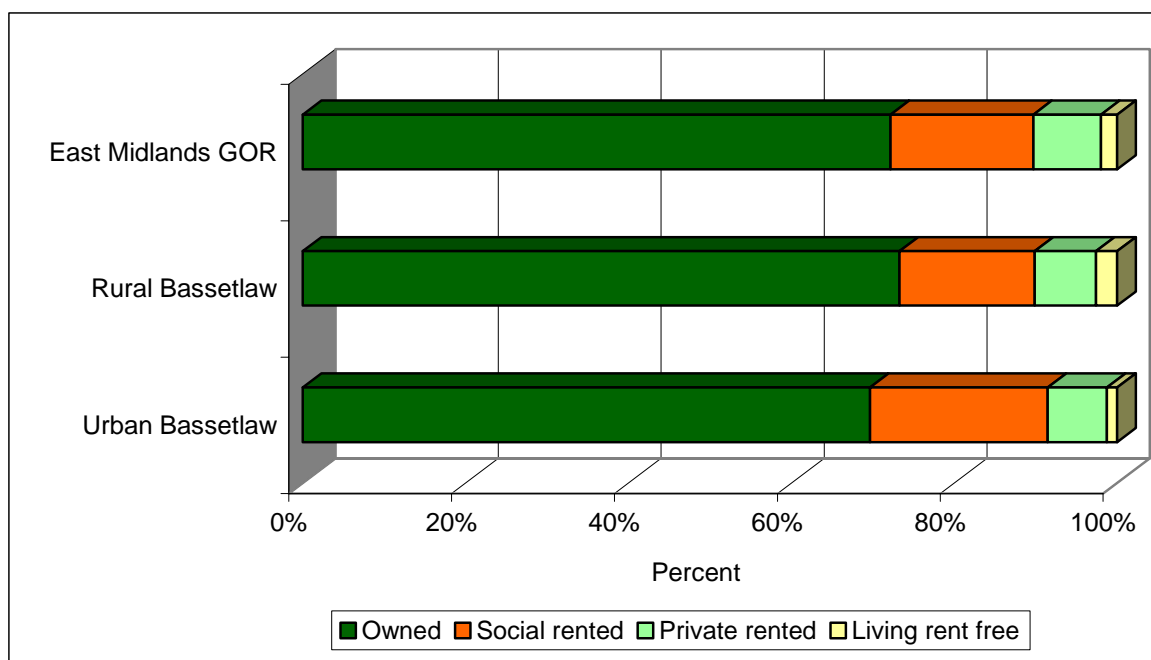

Source table from the Census: UV63 Tenure (Households)

Car ownership

18.2% of households in rural Bassetlaw do not have a car or van available for private use. In urban parts of the Constituency it is 27.6%.

Number of households by car/van availability to the household and the total number of cars*

	Bassetlaw					East Midlands		Authority	GOR
	No car or van	1 car or van	2 cars or vans	3 cars or vans	4 or more cars or vans	No car or van	1 or more cars or vans	Total number of cars or vans	
Urban	7,120	11,984	5,599	869	215	346,642	881,820	26,781	1,280,841
Rural	3,437	8,175	5,604	1,298	388	73,536	430,321	25,007	713,269
Less Sparse	3,437	8,175	5,604	1,298	388	71,611	416,459	25,007	691,232
Town	2,146	3,895	1,878	366	89	47,494	217,235	9,162	342,704
Village	1,136	3,693	3,318	799	262	20,209	162,221	13,883	282,755
Dispersed	155	587	408	133	37	3,908	37,003	1,962	65,773
Sparse	-	-	-	-	-	1,925	13,862	-	22,037
Town	-	-	-	-	-	749	2,629	-	3,622
Village	-	-	-	-	-	838	7,986	-	12,863
Dispersed	-	-	-	-	-	338	3,247	-	5,552
Total	10,557	20,159	11,203	2,167	603	420,178	1,312,141	51,788	1,994,110
Percentage rural	32.6	40.6	50.0	59.9	64.3	17.5	32.8	48.3	35.8

Source table from the Census: UV62 Cars or Vans

*(includes any company car or van if it is available for private use)

Access to Service

The following tables give figures on the distance from rural households to ten types of services:

- 1.** Cash machines / ATMs
- 2.** Banks
- 3.** GPs
- 4.** Jobcentres
- 5.** Libraries
- 6.** Petrol stations
- 7.** Post offices
- 8.** Supermarkets
- 9.** Primary Schools
- 10.** Secondary Schools

Distance to Cash Machines / ATMs and Banks

Cash Machines / ATMs	<2km	2-4km	4-6km	6-8km	8-10km	10-12km	12-14km	14-16km	>16km	Total
Number of rural households in the Authority within X km of a cash machine / ATM										
Less Sparse	10,979	5,197	2,526	372	6	-	-	-	-	19,080
Town	7,789	418	510	-	-	-	-	-	-	8,717
Village	2,643	4,428	1,698	361	6	-	-	-	-	9,136
Dispersed	547	351	318	11	-	-	-	-	-	1,227
Sparse	-	-	-	-	-	-	-	-	-	-
Town	-	-	-	-	-	-	-	-	-	-
Village	-	-	-	-	-	-	-	-	-	-
Dispersed	-	-	-	-	-	-	-	-	-	-
Rural Total	10,979	5,197	2,526	372	6	-	-	-	-	19,080
% of rural households										
in the Authority	57.5	27.2	13.2	1.9	-	-	-	-	-	100.0
in the Government Office Region	63.9	21.2	10.1	4.0	0.9	-	-	-	-	100.0

Banks	<2km	2-4km	4-6km	6-8km	8-10km	10-12km	12-14km	14-16km	>16km	Total
Number of rural households in the Authority within X km of a bank										
Less Sparse	3,400	2,865	7,365	3,135	1,786	192	284	53	-	19,080
Town	3,133	81	3,747	1,242	511	3	-	-	-	8,717
Village	131	2,324	3,222	1,789	1,221	152	244	53	-	9,136
Dispersed	136	460	396	104	54	37	40	-	-	1,227
Sparse	-	-	-	-	-	-	-	-	-	-
Town	-	-	-	-	-	-	-	-	-	-
Village	-	-	-	-	-	-	-	-	-	-
Dispersed	-	-	-	-	-	-	-	-	-	-
Rural Total	3,400	2,865	7,365	3,135	1,786	192	284	53	-	19,080
% of rural households										
in the Authority	17.8	15.0	38.6	16.4	9.4	1.0	1.5	0.3	-	100.0
in the Government Office Region	34.9	25.0	19.9	10.9	6.0	2.6	0.8	-	-	100.0

Source: Countryside Agency

Distance to GPs and Jobcentres

GPs	<2km	2-4km	4-6km	6-8km	8-10km	10-12km	12-14km	14-16km	>16km	Total
Number of rural households in the Authority within X km of a GP										
Less Sparse	9,251	5,031	4,100	698	-	-	-	-	-	19,080
Town	7,057	1,080	549	31	-	-	-	-	-	8,717
Village	1,960	3,423	3,150	603	-	-	-	-	-	9,136
Dispersed	234	528	401	64	-	-	-	-	-	1,227
Sparse	-	-	-	-	-	-	-	-	-	-
Town	-	-	-	-	-	-	-	-	-	-
Village	-	-	-	-	-	-	-	-	-	-
Dispersed	-	-	-	-	-	-	-	-	-	-
Rural Total	9,251	5,031	4,100	698	-	-	-	-	-	19,080
% of rural households										
in the Authority	48.5	26.4	21.5	3.7	-	-	-	-	-	100.0
in the Government Office Region	53.3	27.4	14.3	3.9	1.0	0.1	-	-	-	100.0

Jobcentres	<2km	2-4km	4-6km	6-8km	8-10km	10-12km	12-14km	14-16km	>16km	Total
Number of rural households in the Authority within X km of a jobcentre										
Less Sparse	27	2,317	4,261	4,507	5,154	2,213	443	158	-	19,080
Town	-	81	2,226	1,945	2,969	1,492	4	-	-	8,717
Village	18	1,782	1,663	2,301	2,136	679	399	158	-	9,136
Dispersed	9	454	372	261	49	42	40	-	-	1,227
Sparse	-	-	-	-	-	-	-	-	-	-
Town	-	-	-	-	-	-	-	-	-	-
Village	-	-	-	-	-	-	-	-	-	-
Dispersed	-	-	-	-	-	-	-	-	-	-
Rural Total	27	2,317	4,261	4,507	5,154	2,213	443	158	-	19,080
% of rural households										
in the Authority	0.1	12.1	22.3	23.6	27.0	11.6	2.3	0.8	-	100.0
in the Government Office Region	4.2	11.8	22.1	22.3	17.9	9.5	7.1	3.4	1.6	100.0

Source: Countryside Agency

Distance to Libraries and Petrol Stations

Libraries	<2km	2-4km	4-6km	6-8km	8-10km	10-12km	12-14km	14-16km	>16km	Total
Number of rural households in the Authority within X km of a library										
Less Sparse	9,666	3,897	3,221	1,639	657	-	-	-	-	19,080
Town	8,094	107	516	-	-	-	-	-	-	8,717
Village	1,276	3,304	2,436	1,499	621	-	-	-	-	9,136
Dispersed	296	486	269	140	36	-	-	-	-	1,227
Sparse	-	-	-	-	-	-	-	-	-	-
Town	-	-	-	-	-	-	-	-	-	-
Village	-	-	-	-	-	-	-	-	-	-
Dispersed	-	-	-	-	-	-	-	-	-	-
Rural Total	9,666	3,897	3,221	1,639	657	-	-	-	-	19,080
% of rural households										
in the Authority	50.7	20.4	16.9	8.6	3.4	-	-	-	-	100.0
in the Government Office Region	49.7	22.9	14.4	7.5	3.7	1.5	0.4	-	-	100.0

Petrol Stations	<2km	2-4km	4-6km	6-8km	8-10km	10-12km	12-14km	14-16km	>16km	Total
Number of rural households in the Authority within X km of a petrol station										
Less Sparse	5,489	8,294	5,240	57	-	-	-	-	-	19,080
Town	1,228	4,271	3,218	-	-	-	-	-	-	8,717
Village	3,867	3,504	1,721	44	-	-	-	-	-	9,136
Dispersed	394	519	301	13	-	-	-	-	-	1,227
Sparse	-	-	-	-	-	-	-	-	-	-
Town	-	-	-	-	-	-	-	-	-	-
Village	-	-	-	-	-	-	-	-	-	-
Dispersed	-	-	-	-	-	-	-	-	-	-
Rural Total	5,489	8,294	5,240	57	-	-	-	-	-	19,080
% of rural households										
in the Authority	28.8	43.5	27.5	0.3	-	-	-	-	-	100.0
in the Government Office Region	61.0	28.8	8.4	1.8	0.1	-	-	-	-	100.0

Source: Countryside Agency

Distance to Post Offices and Supermarkets

Post Offices	<2km	2-4km	4-6km	6-8km	8-10km	10-12km	12-14km	14-16km	>16km	Total
Number of rural households in the Authority within X km of a post office										
Less Sparse	17,703	1,307	70	-	-	-	-	-	-	19,080
Town	8,695	22	-	-	-	-	-	-	-	8,717
Village	8,213	917	6	-	-	-	-	-	-	9,136
Dispersed	795	368	64	-	-	-	-	-	-	1,227
Sparse	-	-	-	-	-	-	-	-	-	-
Town	-	-	-	-	-	-	-	-	-	-
Village	-	-	-	-	-	-	-	-	-	-
Dispersed	-	-	-	-	-	-	-	-	-	-
Rural Total	17,703	1,307	70	-	-	-	-	-	-	19,080
% of rural households										
in the Authority	92.8	6.9	0.4	-	-	-	-	-	-	100.0
in the Government Office Region	86.9	10.5	2.1	0.5	-	-	-	-	-	100.0

Supermarkets	<2km	2-4km	4-6km	6-8km	8-10km	10-12km	12-14km	14-16km	>16km	Total
Number of rural households in the Authority within X km of a supermarket										
Less Sparse	9,773	4,050	3,378	1,432	447	-	-	-	-	19,080
Town	8,094	113	510	-	-	-	-	-	-	8,717
Village	1,294	3,531	2,570	1,330	411	-	-	-	-	9,136
Dispersed	385	406	298	102	36	-	-	-	-	1,227
Sparse	-	-	-	-	-	-	-	-	-	-
Town	-	-	-	-	-	-	-	-	-	-
Village	-	-	-	-	-	-	-	-	-	-
Dispersed	-	-	-	-	-	-	-	-	-	-
Rural Total	9,773	4,050	3,378	1,432	447	-	-	-	-	19,080
% of rural households										
in the Authority	51.2	21.2	17.7	7.5	2.3	-	-	-	-	100.0
in the Government Office Region	48.4	25.0	15.2	7.5	2.7	0.9	0.3	-	-	100.0

Source: Countryside Agency

Distance to Primary Schools and Secondary Schools

Primary Schools	<2km	2-4km	4-6km	6-8km	8-10km	10-12km	12-14km	14-16km	>16km	Total
Number of rural households in the Authority within X km of a primary school										
Less Sparse	17,399	1,580	101	-	-	-	-	-	-	19,080
Town	8,645	72	-	-	-	-	-	-	-	8,717
Village	7,892	1,241	3	-	-	-	-	-	-	9,136
Dispersed	862	267	98	-	-	-	-	-	-	1,227
Sparse	-	-	-	-	-	-	-	-	-	-
Town	-	-	-	-	-	-	-	-	-	-
Village	-	-	-	-	-	-	-	-	-	-
Dispersed	-	-	-	-	-	-	-	-	-	-
Rural Total	17,399	1,580	101	-	-	-	-	-	-	19,080
% of rural households										
in the Authority	91.2	8.3	0.5	-	-	-	-	-	-	100.0
in the Government Office Region	87.3	10.8	1.8	0.1	-	-	-	-	-	100.0

Secondary Schools	<2km	2-4km	4-6km	6-8km	8-10km	10-12km	12-14km	14-16km	>16km	Total
Number of rural households in the Authority within X km of a secondary school										
Less Sparse	5,077	2,438	8,230	2,242	1,093	-	-	-	-	19,080
Town	4,092	177	4,144	304	-	-	-	-	-	8,717
Village	810	1,756	3,631	1,882	1,057	-	-	-	-	9,136
Dispersed	175	505	455	56	36	-	-	-	-	1,227
Sparse	-	-	-	-	-	-	-	-	-	-
Town	-	-	-	-	-	-	-	-	-	-
Village	-	-	-	-	-	-	-	-	-	-
Dispersed	-	-	-	-	-	-	-	-	-	-
Rural Total	5,077	2,438	8,230	2,242	1,093	-	-	-	-	19,080
% of rural households										
in the Authority	26.6	12.8	43.1	11.8	5.7	-	-	-	-	100.0
in the Government Office Region	34.4	27.4	19.9	10.4	4.9	2.4	0.6	0.1	-	100.0

Source: Countryside Agency

Further information:

All the information in this document, except the tables on “Access to Services”, has been calculated from the 2001 Census Univariate Tables for Census Output Areas published by the Office of National Statistics (<http://www.statistics.gov.uk>). Further information about the Census is available at: <http://www.statistics.gov.uk/census2001/default.asp>

There are slight differences (e.g. in total population) between tables because of imputation for non-response and disclosure issues when using Output Area data. Overall the 2001 Census achieved a 98% response rate. For further information on the quality of data at Local Authority level please see: <http://www.statistics.gov.uk/census2001/la.asp>

Each Output Area in England and Wales has been classified using the harmonised urban / rural definition published by the ONS on 2nd August 2004 in Bulletin 2004/14 (http://www.statistics.gov.uk/geography/bulletins/bulletin2004_14.asp). The Output Area urban/rural data was then aggregated to provide the urban / rural totals for the Local Authority, Government Office Regions and England. More information about the urban / rural definition is available at: <http://www.statistics.gov.uk/geography/nrudp.asp>

The “Access to Services” information comes from the Countryside Agency.

Defra’s website also has further information about rural affairs:
<http://www.defra.gov.uk/rural/default.htm>

Produced by:

Defra, Rural Statistics Unit

Email: rural.statistics@defra.gsi.gov.uk

October 2004