



Ministry of Housing,
Communities &
Local Government



Changing Places toilets

How can we make sure more buildings that
the public visit have them

Answer Booklet



Easy Read version of:
Ministry of Housing, Communities
and Local Government.
Changing Places Toilets. A consultation paper.
May 2019..



How to tell us what you think

July 2019						
Mon	Tue	Wed	Thu	Fri	Sat	Sun
1	2	3	4	5	6	7
8	9	10	11	12	13	14
15	16	17	18	19	20	21
22	23	24	25	26	27	28
29	30	31				

Please send us your answers before
22nd July 2019.

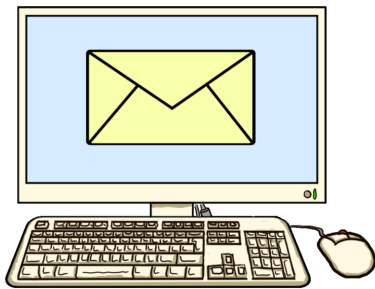

You can email them to:
ChangingPlaces@communities.gov.uk



Or post them to:
**Changing Places Consultation
2 SW
Fry Building
2 Marsham Street
London
SW1P 4DF.**



You can also contact us if you have any
questions about this **consultation.**

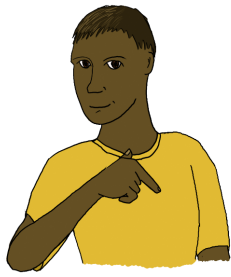

When you reply, please tell us if you are speaking for yourself or for an organisation.

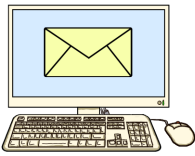
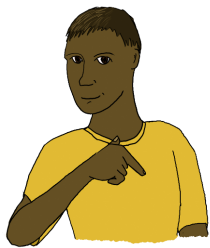

Tell us:

- your name
- address
- email address
- telephone number.

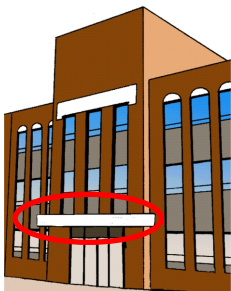

If you are speaking for an organisation, please tell us:

- your role
- the name of the organisation.

Questions

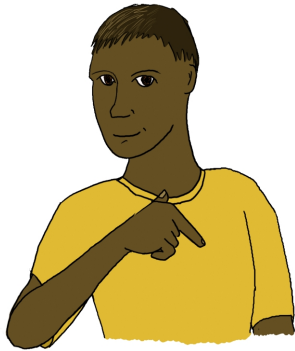

Question 1

Your name:



Are you answering for:

Yourself

An organisation

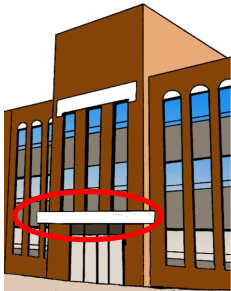

Organisation:



Address:

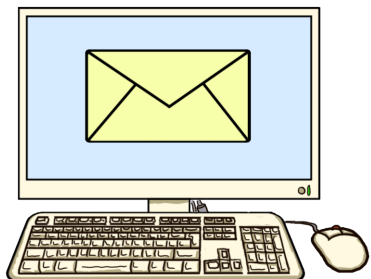

Email address:



Telephone number:

Question 2.

Are you answering as a:



Person who uses Changing Places toilets



Carer



Charity

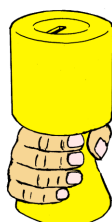

Group that is trying to change things



Local council



Occupational therapist (OT)



Builder or company that makes money from new buildings

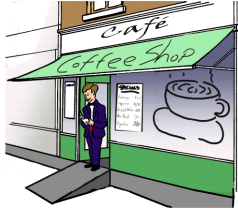
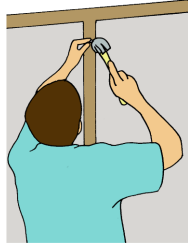

Company that makes things to sell

Someone who designs or plans new buildings

Shop owner

Building manager

Landlord



Question 3.

Do you agree with our plans to have more Changing Places toilets?

Yes

No



Please tell us why you think this:

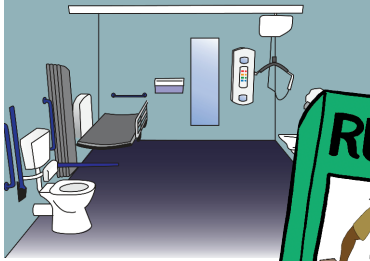

Question 4.

Do you agree that we should use Building Regulations to say buildings should have Changing Places toilets?

Yes

No



Question 5.

If you said no, do you think we should do this in a different way?

Yes

No



If you think we should, please tell us how you think we could do this:



Question 6.

If you think we should use Building Regulations to say some building must have Changing Places toilets, do you agree with the types of buildings in the list?

Yes

No



Do you think we should include more buildings or less?

More

Less



If you said more, please tell us which other buildings we should include:



If you said less, please tell us which buildings we should leave out:

Question 7.

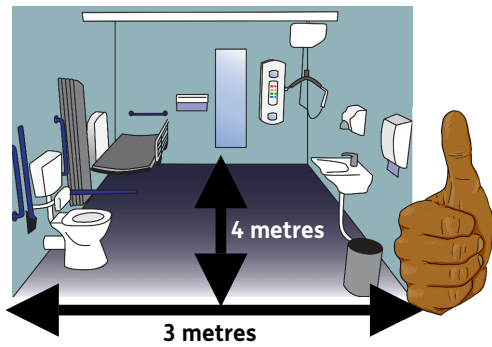

If you think we should use Building Regulations to say some buildings must have Changing Places toilets, do you agree with our ideas about the size of buildings and how many people use them?

Yes

No

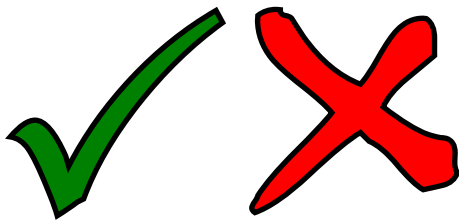

Please answer yes or no to our ideas about which buildings should have Changing Places toilets, based on the size of different buildings and how many people use them.



Shopping centres or retail parks that are larger than 30 thousand square metres

Yes

No



Some very large shops over 2 thousand 500 square metres that are not in a shopping centre or retail park

Yes

No

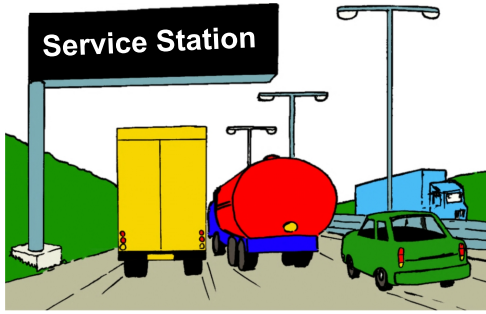

Motorway service areas

Yes

No



Transport buildings that more than 10 million people use each year

Yes

No

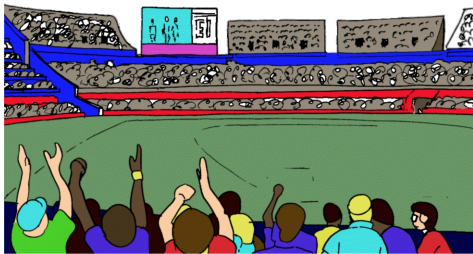

Any theatre, sports stadium, theme park or entertainment building that holds more than 2 thousand people

Yes

No

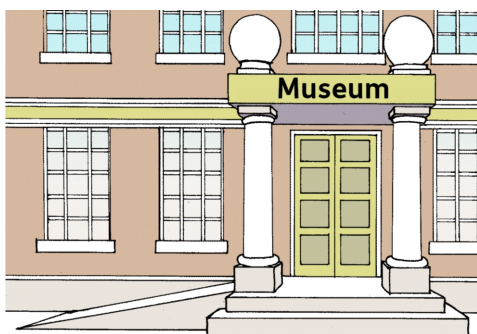

Buildings like museums, concert halls, art galleries or faith centres that more than 300 thousand people visit each year

Yes

No



Cinemas with 5 or more screens or more than 350 seats

Yes

No

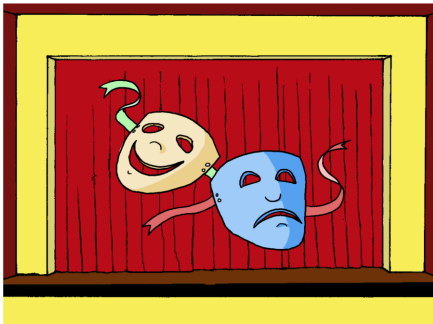

A theatre with more than 500 seats

Yes

No

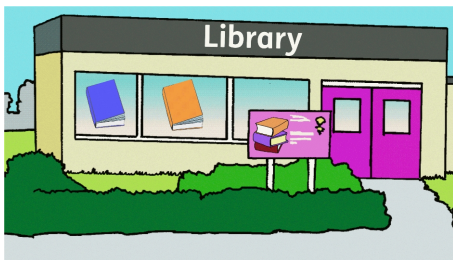

Public libraries over 3 thousand square metres

Yes

No



Sports and leisure centres over 5 thousand square metres

Yes

No



Hotels with more than 100 rooms

Yes

No



If you answered no, please tell us what size or number of people should mean that buildings should have a Changing Places toilet.



A shopping centre or retail park:



A very large shop that is not in a shopping centre or retail park:

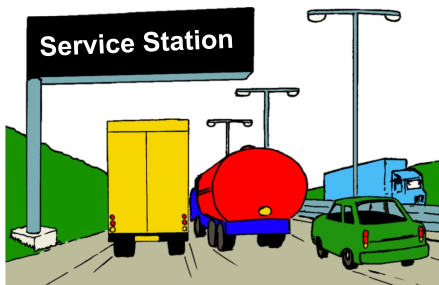

Motorway service areas:



A transport building:

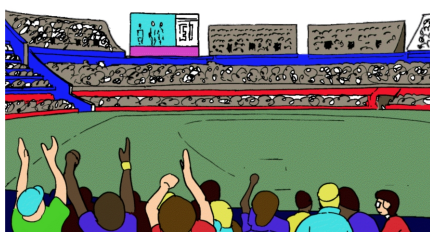

A theatre, sports stadium, theme park or entertainment building:

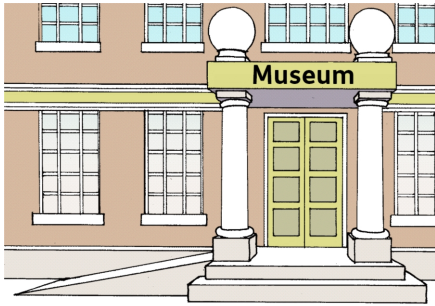

A museum, concert hall, art gallery or faith centre:



A cinema:

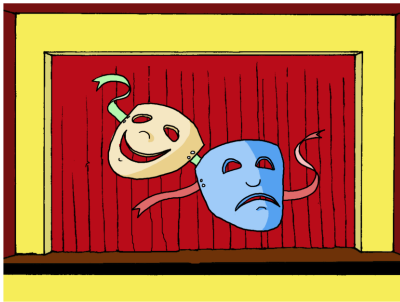

A theatre:

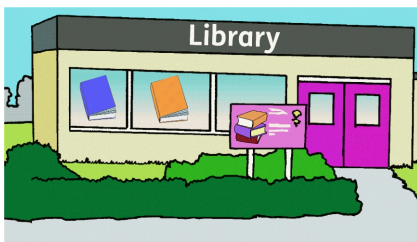

A public library:



Sports and leisure centres and hotels:

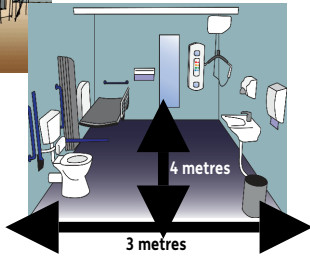
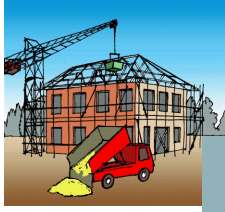

Question 8.

Do you agree new building in the list should have a standard sized Changing Places toilet?

Yes

No



If you answered no, please tell us why you think this:

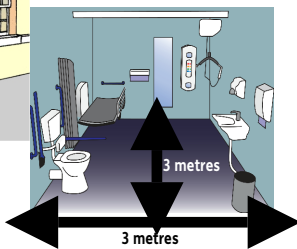

Question 9.

Do you agree that buildings that are changed, made bigger or changed to a public building could have a smaller version of the toilet?

Yes

No



Please tell us why you think this:



Question 10.

Do you agree that standard and smaller Changing Places toilets should both have all the equipment in the list?

Yes

No

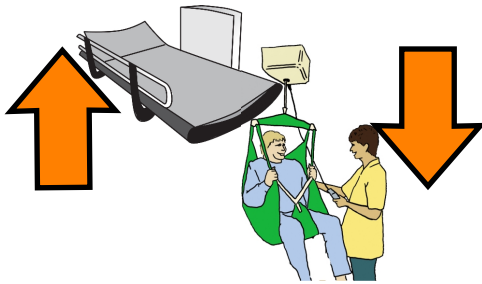

If you answered no, do you think we should include more equipment or less?

More

Less



If you said less, please tell us which equipment we should leave out:



If you said more, please tell us which other equipment we should include:

Question 11.

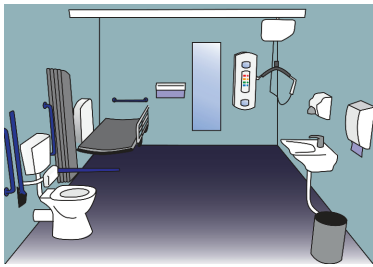

Please tell us anything else you want to say about the size and equipment for Changing Places toilets:

Question 12.



Do you agree with how much we think Changing Places toilets might cost?

Yes

No

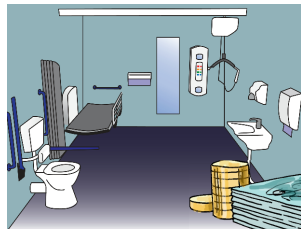

If you answered no, please tell us how much you think they should cost why you think this:

Question 13.



Do you agree that there could be 156 more Changing Places toilets each year?

Yes

No



If you answered no, please tell us how many you think there could be and why you think this:

Question 14.



Do you know anything about how much it would cost to keep Changing Places toilets clean and working properly?

Yes

No



If you answered yes, please tell us how much and how you know this:



Question 15.

Do you want to say anything about how our plans will affect people with disabilities or other groups protected by the Equality Act?

Yes

No



If you said yes, please tell us why you think this will be good or bad for people:



Credits

This paper has been designed and produced by the EasyRead service at Inspired Services Publishing Ltd. Ref ISL118 19. May 2019.

www.inspiredservices.org.uk



It meets the European EasyRead Standard.



Artwork includes material from the Inspired EasyRead Collection and cannot be used anywhere else without written permission from Inspired Services.

www.inspired.pics