



Urban Waste Water Treatment Regulation Sensitive Areas

Wessex

Bathing Water Sensitive Areas

- 131 Minehead Terminus
- 132 Dunster North West
- 133 Blue Anchor West
- 134 Burnham Jetty North
- 135 Brean
- 136 Berrow North of Unity Farm
- 137 Weston-super-Mare Uphill Slipway
- 138 Weston Main
- 139 Swanage Central
- 140 Seatown
- 141 Poole Harbour Lake
- 142 Poole Harbour Rockley Sands
- 159 Clevedon Beach
- 193 Christchurch Avon Beach
- 194 Poole Sandbanks Peninsular
- 88 Christchurch Highcliffe Castle
- 89 Christchurch Friar's Cliff
- 90 Christchurch Mudeford Sandbank East
- 92 Lyme Regis Front Beach

New Eutrophic Sensitive Areas

- 01 River Stour (Dorset)
- 07 River Isle

Existing eutrophic sensitive areas (Rivers)

- 113 River Avon (Bristol)
- 114 River Avon (Hampshire)
- 118 River Brue, Sheppey & Alham
- 152 River Ray (Wiltshire)
- 167 River Thames
- 169 River Tone
- 184 River Wylde
- 187 River Yeo
- 192 Upper Bristol Avon
- 90 Cheddar-Yeo

Shellfish water sensitive areas

- 52 Poole Harbour North
- 53 Poole Harbour South
- 54 Poole Harbour West
- 55 Poole Bay

Existing eutrophic sensitive areas (Coast)

- 34 Poole Harbour and Holes Bay

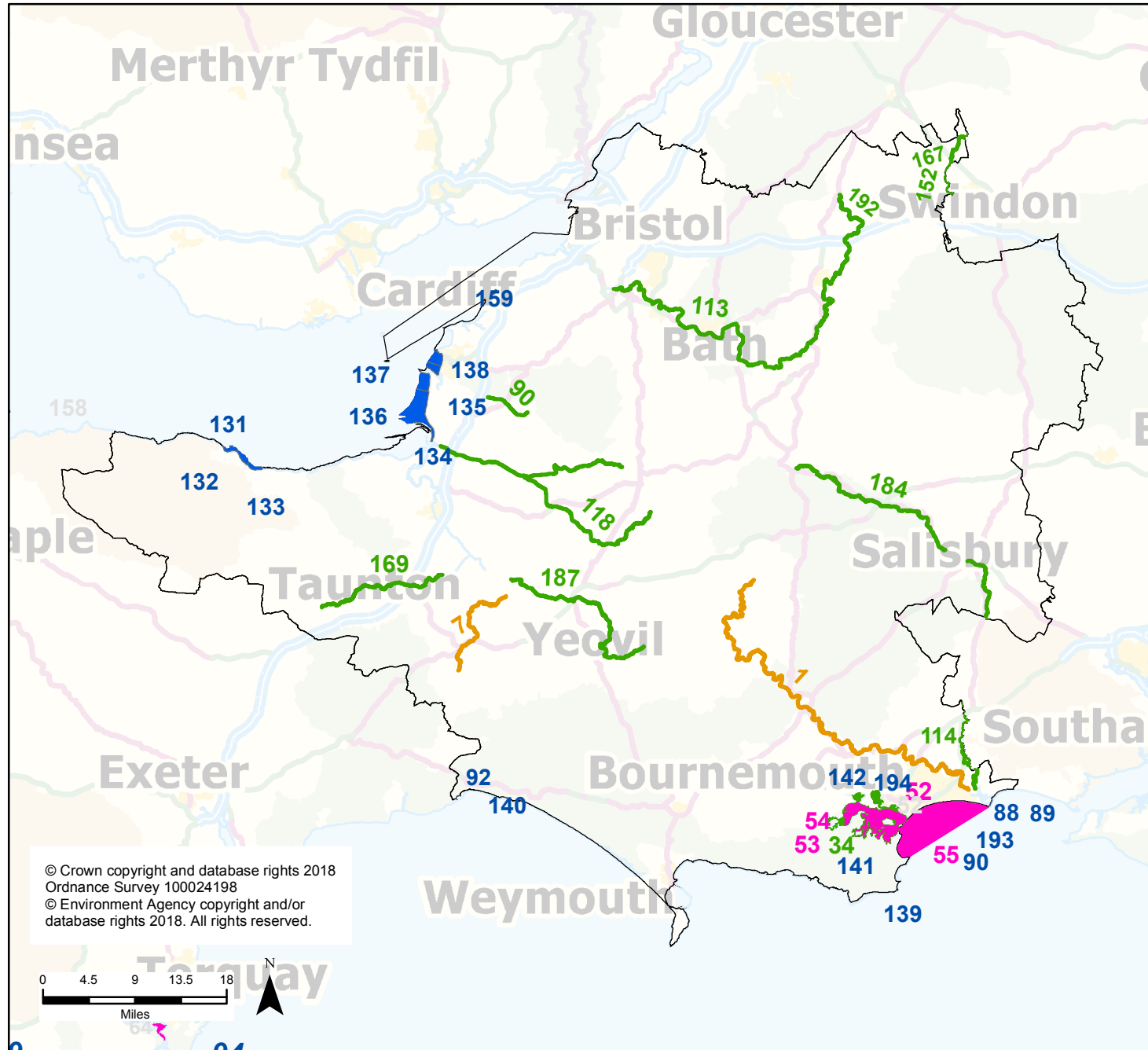

© Crown copyright and database rights 2018
Ordnance Survey 100024198
© Environment Agency copyright and/or
database rights 2018. All rights reserved.