

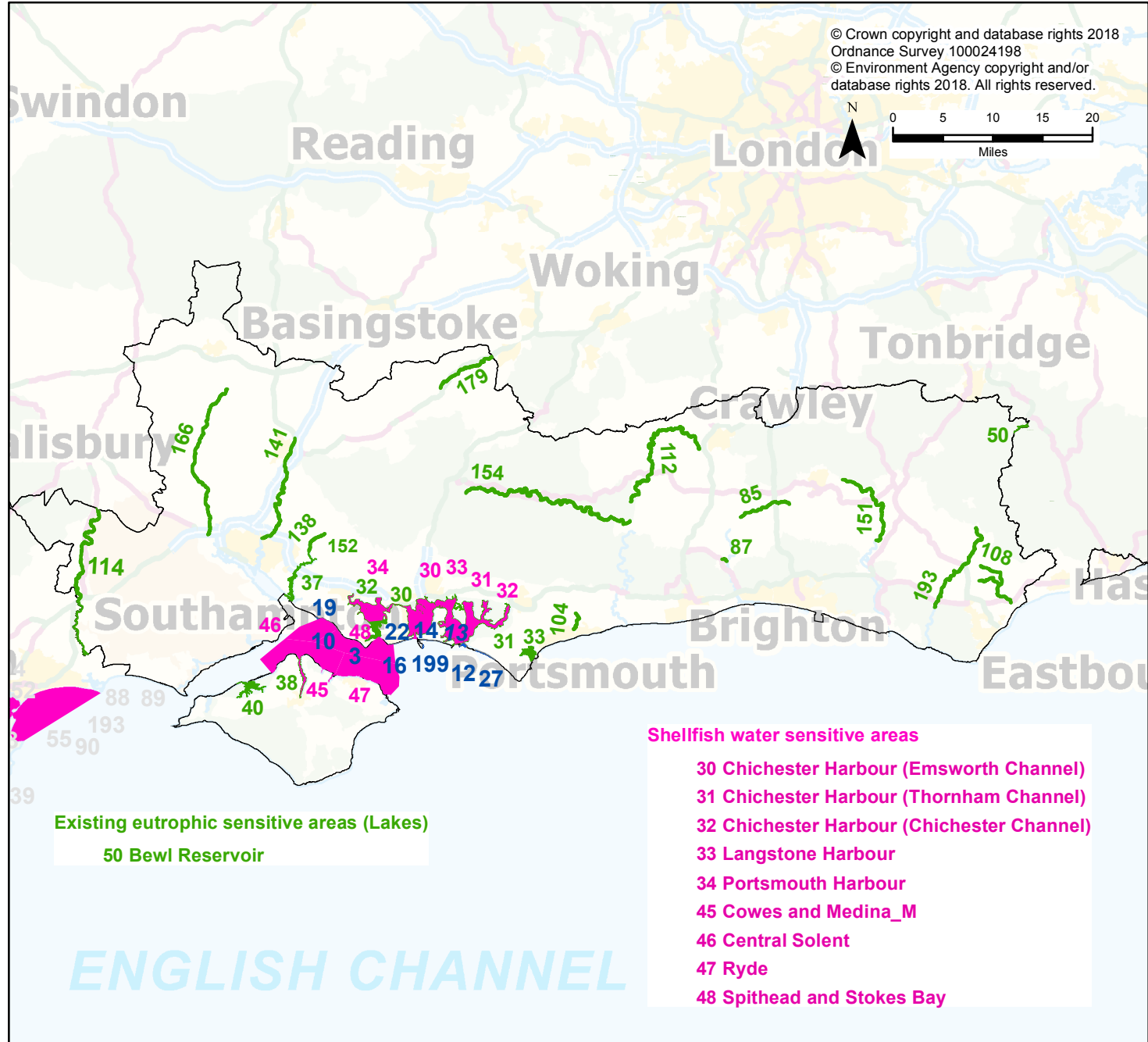

Urban Waste Water Treatment Regulation Sensitive Areas

Solent & South Downs

© Crown copyright and database rights 2018
Ordnance Survey 100024198
© Environment Agency copyright and/or
database rights 2018. All rights reserved.

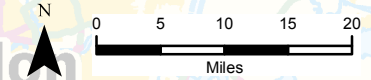

Existing eutrophic sensitive areas (Lakes)
50 Bewl Reservoir

Shellfish water sensitive areas

- 30 Chichester Harbour (Emsworth Channel)
- 31 Chichester Harbour (Thornham Channel)
- 32 Chichester Harbour (Chichester Channel)
- 33 Langstone Harbour
- 34 Portsmouth Harbour
- 45 Cowes and Medina_M
- 46 Central Solent
- 47 Ryde
- 48 Spithead and Stokes Bay

Existing eutrophic sensitive areas (Rivers)

- 104 Lydney Rife
- 108 Pevensey Levels
- 112 River Arun
- 114 River Avon (Hampshire)
- 138 River Hamble
- 141 River Itchen (Hampshire)
- 151 River Ouse
- 154 River Rother West
- 166 River Test
- 179 River Wey
- 193 Waldron Ghyll and River Cuckmere
- 85 Adur East
- 87 Black Sewer

Existing eutrophic sensitive areas (Coast)

- 30 Langstone Harbour
- 31 Chichester Harbour
- 32 Portsmouth Harbour
- 33 Pagham Harbour
- 37 Hamble Estuary
- 38 Medina Estuary
- 40 Newtown Harbour

Bathing Water Sensitive Areas

- 10 Lee-on-Solent
- 12 West Wittering
- 13 Eastoke
- 14 Beachlands West
- 16 Southsea East
- 199 Beachlands Central
- 19 Hillhead
- 22 Eastney
- 27 Bracklesham Bay
- 3 Stokes Bay