

Chapter 39 - Social Fund payments

Contents

Social Fund payments

Introduction	39001
Effect of capital.....	39003

Sure Start Maternity Grants

Conditions of entitlement.....	39006
--------------------------------	-------

Definitions

Adoption agency	39007
Adoption order.....	39008
Guardian	39009
Parental order	39010
Placed for adoption	39011
Qualifying order.....	39012
Residence order.....	39013
Meaning of “responsible for”	39014
Not treated as “responsible for”	39015
Equivalent provisions	39016
Meaning of C	39017
Meaning of existing member of the family	39018
Prevention of award	39019
Subsequent multiple births.....	39020
Award of SSMG.....	39021
Claims made on or after 13.8.12.....	39024
Transitional arrangements	39025
Qualifying benefits.....	39026
Prescribed time for claiming.....	39028
Late award of qualifying benefit	39029
Advice from health professional	39030
Definition of couple.....	39031

Definition of family	39032
Definition of partner.....	39033
Evidence.....	39034
Amount of sure start maternity grant.....	39035
Prevention of duplicate payment.....	39036
Claimant or partner affected by a trade dispute.....	39039
People not affected	39041
Treatment of the claim	39042

Funeral payments

Conditions of entitlement	39101
Qualifying benefits	39108
IS award	39117
JSA(IB)	39120
The funeral	39125
Ordinarily resident test for the deceased.....	39130
Prescribed time for claiming.....	39132
Late award of a qualifying benefit	39133
Accepts responsibility.....	39134
Estimates.....	39136
Agents	39137
Novation	39141
Responsible person	39147
Meaning of the partner of the deceased	39148
Surviving partner unable to act on their own behalf.....	39149
Surviving partner dies shortly after the death of the first partner	39153
People who are in long term care	39154
Meaning of absent parent	39158
Meaning of child	39159
Meaning of immediate family member	39160
Meaning of a close relative	39161

Meaning of a close friend	39165
Immediate family member test	39168
Meaning of estranged	39170
Conditions of IFMs, close relatives or close friends.....	39173
Reasonable to accept responsibility	39174
Close relative test.....	39178
Contact with the deceased.....	39180
Comparison of contact	39183
Amount of funeral payment.....	39251
Allowable funeral expenses	39255
Reasonable and necessary costs	39261
Specific items and services for burial and cremation.....	39271
Transport costs	39281
Any other funeral expenses	39282
Burial plot for the deceased	39287
Reclaimed burial plot.....	39289
Burial outside the deceased's home area.....	39290
Necessary documentation.....	39293
Religious requirement	39301
Journey to arrange or attend a funeral.....	39312
Transport of the deceased in excess of 80 kilometres to the funeral director's premises	39321
Deceased buried in home area and transport from the funeral director's premises to the funeral in excess of 80 kilometres	39325
Deceased buried outside home area and transport from the funeral director's premises to the funeral in excess of 80 kilometres	39329
Items and services provided under a prepaid funeral plan	39336
Estimates.....	39346
Value added tax	39349
Discount	39355
Prevention of duplicate payment.....	39361
Deductions	39371

Assets of the deceased.....	39372
Cheques cleared after death.....	39391
Electronic transfers cleared after death	39396
Jointly held savings	39401
Joint tenancy	39404
Not a joint tenancy	39406
Arrears of benefit.....	39408
Arrears of benefit paid into bank account	39410
Overpaid benefit.....	39413
Lump sum payments due on death.....	39416
Contributions towards funeral expenses - claims made before 2.4.18.....	39424
Loan or contribution	39428
Deductions from an award of a funeral payment – Crowdfunding.....	39432
Funeral grant from public funds	39433
Prepaid funeral plans	39434
Plan includes an allowance for items or services outside the funeral director's control	39435
Funeral plan not paid in full	39438
Cold weather payments	39700
Period of cold weather	39703
The designated Meteorological Office station.....	39705
Amendments to CWP Scheme – from winter 2016/17	39740
Definitions	
Member of the support group.....	39741
Member of the work-related activity group.....	39742
Met Office	39743
Primary station	39744
Secondary station	39746
Alternative station.....	39748

Revocation of Schedule 1 and Schedule 2	39750
Secondary and Alternative stations	39752
Home of the claimant	39755
Designation of primary and secondary stations	39757
Publication of designations	39760
Review and variation of designations	39762
Amount of Cold Weather Payment.....	39710
Overlap period.....	39711
Winter fuel payments	39900
Entitlement	39903
Alternative payee	39905
Defective claims	39906
Persons not entitled to a winter fuel payment.....	39910
Amount payable	39920
Additional amounts for people aged 80 or over	39921
Revision or supersession	39930
Identification of stations and postcode districts	Appendix 1
Specified alternative stations	Appendix 2
Amount of Sure Start Maternity Grant.....	Appendix 3
Amount of Winter Fuel Payment	Appendix 4
Phasing table for Winter Fuel Payments.....	Appendix 5
Transitional Provisions prior to 29.10.12.....	Appendix 6
Benefits excluded as assets of the deceased as at date of death.....	Appendix 7

Chapter 39 - Social Fund payments

Introduction

Social Fund payments

39001 SF payments under the Act¹ are made for

1. maternity expenses
2. funeral expenses
3. heating expenses during cold weather²
4. other needs. The Secretary of State³ decides these payments under directions and guidance given in the SF guide.

1 SS A Act 92, s 167; 2 SS CB Act 92, s 138(1)(a) & (2); 3 SS Act 98, s 12

39002 A DM decides any claim for

1. SSMG
2. SFFP
3. CWP
4. WFP.

These decisions have the same right of appeal as other DM decisions¹.

1 SS Act 1998, s 12

Effect of capital

39003 Capital has no effect on claims for SSMG or SFFPs. The rules were abolished for any claim made on or after 8.10.01.

39004 - 39005

Sure start maternity grants

Conditions of entitlement

39006 To be entitled to an SSMG¹

1. the claimant or partner must, for the date of claim for an SSMG
 - 1.1 have been awarded a QB² **and**
 - 1.2 have made a claim within the prescribed time for claiming³ **and**
 - 1.3 have received advice from a health professional⁴ on
 - 1.3.a health and welfare matters relating to the child (but this does not apply where the claim is made after the birth of a still born child) **and**
 - 1.3.b matters relating to maternal health where the claim is made before the child is born **and**
2. either
 - 2.1 the claimant or, if the claimant is a member of a family, one of the family, must at the date of claim⁵
 - 2.1.a be pregnant **or**
 - 2.1.b have given birth to a child (including a child who is still-born after 24 weeks of pregnancy) **or**
 - 2.2 the child's parents are not partners at the date of claim and the claimant is
 - 2.2.a the parent (but not the mother) of the child (who does not exceed the age of 12 months at the date of claim) or is responsible for that parent⁶ **and**
 - 2.2.b responsible for the child⁷ **or**
 - 2.3 the claimant or the claimant's partner is responsible for a child under the age of 12 months at the date of claim and the claimant or the claimant's partner has
 - 2.3.a been granted a qualifying order⁸ **or**
 - 2.3.b been appointed the guardian of the child⁹ **or**
 - 2.3.c a child that has been placed for adoption with them by an adoption agency¹⁰ **or**
 - 2.3.d adopted a child under specified legislation¹¹.

1 SFMFE (Gen) Regs, reg 5(1); 2 reg 5(2); 3 reg 5(5); 4 reg 5(4); 5 reg 5(3)(a); 6 reg 5(3)(b)(i); 7 reg 5(3)(b)(ii); 8 reg 5(3)(c); 9 reg 5(3)(d); 10 reg 5(3)(e); 11 reg 5(3)(f), Adoption and Children Act 2002, s 66(1)(c) to (e)

Example

Julie is looking after her nephew Robert as her sister Jennifer has serious health problems and is unable to care for him. Julie is receiving IS and has obtained a residence order under the Children Act for Robert. She is in receipt of CHB for her nephew. Julie applies for a SSMG when Robert is eight months old, a month after her residence order was granted. The DM decides that the residence order should be treated as an adoption as referred to in DMG 39006 **2.3. a** above and awards a SSMG¹.

1 R(IS) 6/06

Definitions

Adoption agency

39007 Adoption agency means a body whose functions consist of or include making arrangements for the adoption of children¹.

1 SFMFE (Gen) Regs, reg 3(1); Adoption and Children Act 2002, s 2

Adoption order

39008 Adoption order is an order made by the court giving parental responsibility for a child to the adopters or adopter¹.

1 SFMFE (Gen) Regs, reg 3(1); Adoption and Children Act 2002 s 46

Guardian

39009 Guardian means a person appointed as a guardian or special guardian under specified legislation¹.

1 SFMFE (Gen) Regs, reg 3(1); Children Act 1989, s 5 & 14A

Parental order

39010 Parental order means an order by a court under specified legislation¹ which treats a child as a child of the parties in law where one of the parties provided either sperm cells or egg cells.

*1 SFMFE (Gen) Regs, reg 3(1); Human Fertilisation and Embryology Act 1990, s 30;
Human Fertilisation and Embryology Act 2008, s 54*

Placed for adoption

39011 Placed for adoption means a child placed for adoption as defined in specified legislation¹.

1 SFMFE (Gen) Regs, reg 3(1); Adoption and Children Act 2002, s 18

Qualifying order

39012 A qualifying order is¹

1. an adoption order
2. a parental order
3. a residence order.

1 SFMFE (Gen) Regs, reg 3(1) & reg 3A(6)

Residence order

39013 Residence order means an order settling the arrangements to be made as to the person with whom a child is to live¹.

1 SFMFE (Gen) Regs, reg 3(1); Children Act 1989, s 8 & 10

Meaning of “responsible for”

39014 A person is to be treated as responsible for

1. a child if the person is receiving CHB for the child¹ **or**
2. a child where CHB is not in payment if they are the person who the child normally lives with² **or**
3. both children where a person is receiving CHB for a child who is in receipt of CHB for another child³.

1 SFMFE (Gen) Regs, reg 4A(2)(a); 2 4A(2)(b); 3 reg 4A(3)

Not treated as “responsible for”

39015 A person is not to be treated as responsible for a child at the date of claim if the child is

1. being looked after by a LA under specified legislation¹ (which includes children in foster care) **or**
2. being held in custody pending trial or sentencing² **or**
3. in custody serving a sentence imposed by a court³.

1 SFMFE (Gen) Regs, reg 4A(4)(a); Children Act 1989, s 22; Children (Scotland) Act 1995, s 93; Social Services and Well-being (Wales) Act 2014, s.74; 2 SFMFE (Gen) Regs, reg 4A(4)(b); 3 reg 4A(4)(b)

Equivalent provisions

39016 Reference to

1. definitions in DMG 39007 to 39015¹ **and**
2. the adoption of children under specified legislation²

also includes any analogous provision of equivalent effect in Scotland, Northern Ireland, the Channel Islands or the Isle of Man³.

Note: If a claim is made and it is not clear if it is made under an analogous order, refer the case to DMA Leeds for advice.

1 Children Act 1989, s 5, 8, 10, & 14A; Adoption and Children Act 2002, s 2, 18 & 46;

2 Adoption and Children Act 2002, s 66; 3 SFMFE (Gen) Regs, reg 3(1A)

Meaning of C

39017 C means the child or still-born child in respect of whom a SSMG is claimed¹.

1 SFMFE (Gen) Regs, reg 5A(1)(a)

Meaning of Existing Member of the family

39018 Existing member of the family means

1. where a parent of C is under the age of 20 and a member of the claimant's family, any member of the claimant's family who is also a child of that parent, apart from
 - 1.1 C **or**
 - 1.2 any other child born as a result of the same pregnancy as C¹ **or**
2. in any other case, any member of the claimant's family apart from
 - 2.1 C **or**
 - 2.2 any other child born as a result of the same pregnancy as C **or**
 - 2.3 any child whose parent is
 - 2.3.a under the age of 20 **and**
 - 2.3.b a member of the claimant's family² **or**
 - 2.4 any child
 - 2.4.a who was not, at the time of the child's birth, a child of the claimant (or, where the claimant has a partner at the date of claim, the claimant's partner); **and**
 - 2.4.b whose age, at the time that the claimant (or, where the claimant has a partner at the date of claim, the claimant's partner) first became responsible for that child, was more than 12 months³.

Note: The term “partner” means the claimant’s partner at the date of the SSMG claim. The claimant’s partner at the date of the child’s birth or at the date the claimant became responsible for the child is not relevant.

1 SFMFE (Gen) Regs, reg 5A(1)(b) & 5A(2); 2 reg 5A(1)(b) & 5A(3); 3 reg 5A(3)(d)

Example

Mary receives JSA(IB) and also claims CTC in respect of her daughter, Diane, aged 17. Diane has a son James aged 2. Diane receives CHB for James. Diane is now expecting twins. As Diane is a dependant member of Mary’s family who is under the age of 20 and already has a child under 16, James, a SSMG would not ordinarily be payable. However as Diane is expecting twins, one SSMG is payable.

Prevention of award

39019 A SSMG cannot be awarded, if at the date of claim, there is an existing member of the claimant’s family, apart from C, who is under the age of 16, except in the case of multiple births¹.

1 SFMFE (Gen) Regs, reg 5A(4)

Subsequent Multiple births

39020 A further exception to DMG 39019 provides for payment of a SSMG in circumstances where there is already a child or children under the age of 16 in the family, but there has been a subsequent multiple birth. The number of SSMGs to be awarded when there is a multiple birth is set out in DMG 39021 - 39023.

Award of SSMG

39021 Where at the date of claim, no existing member of the family is under the age of 16, a SSMG is to be awarded for each child where C is one of two or more children who is

1. born or still-born as a result of the same pregnancy **or**
2. expected to be born as a result of the same pregnancy¹.

1 SFMFE (Gen) Regs, reg 5A(5) & reg 5A(6)

Example:

Marjorie claims JSA(IB). She has a dependent 18 year old, Edwina, who is expecting her first child. Marjorie has no other children, however she is now expecting twins herself. Marjorie can claim a SSMG for each of her expected children. However, a SSMG will also be payable for Edwina’s child, Marjorie’s grandchild. Therefore three SSMGs will be payable in total. This is because Marjorie and Edwina are treated as separate family units for the purpose of determining the number of SSMGs payable.

39022 Where at the date of claim, any existing member of the family is under the age of 16, then where each of those existing members of the family under the age of 16 was born as a result of separate pregnancies, a SSMG is to be awarded for all but one of the children born or expected to be born as a result of the multiple birth¹.

1 SFMFE (Gen) Regs, reg 5A(7)(a)

Example:

Mohinder and Jaswinder are in receipt of JSA(IB). There are 2 children in the family, Amarjit who is 6 years old and Gurdeep who is 3 years old. Jaswinder has recently had twins and now claims a SSMG. As Amarjit and Gurdeep were born as a result of separate pregnancies, one SSMG is payable.

39023 Where at the date of claim any existing member of the family is under the age of 16, then where two or more of those existing members of the family under the age of 16 were born as a result of a single pregnancy, the number of SSMGs to be awarded in respect of children born or expected to be born as a result of the multiple birth is

1. the number of children born or expected to be born as a result of the multiple birth, **minus**
2. the maximum number of existing members of the family born as a result of a single pregnancy¹.

1 SFMFE (Gen) Regs, reg 5A(7)(b)

Example

Alan and Beatrice are in receipt of ESA(IR). They have 4 year old twins (Charlie and Daniel) and a 2 year old (Edward). It has been confirmed that Beatrice is now expecting triplets. As she is now within 11 weeks of her expected date of confinement, she has made a claim for a SSMG. As three children are expected to be born as a result of this multiple birth and there are two children (Charlie and Daniel) who are existing members of the claimant's family born as a result of a previous single pregnancy, one SSMG is payable.

Claims made on or after 13.08.12

39024 Where a claim for a SSMG is based on an expected date of confinement of 28.10.12 or earlier, the rules in force before 12.08.12 will continue to apply. The restrictions in DMG 39019- 39023 apply to

1. births expected or (where the claim is made after the birth) taking place on or after 13.08.12 **and**
2. adoption, residence or parental orders and other analogous arrangements made on or after 13.08.12¹.

1 SFMG Amdt Regs 2012, reg 3

Transitional arrangements

39025 For conditions of entitlement before 13.08.12 and transitional arrangements, see Appendix 6.

Qualifying benefits

39026 The claimant or partner must, in respect of the date of claim for an SSMG, have been awarded¹

1. IS or
2. SPC or
3. JSA(IB) or
4. WTC, where the disability or severe disability element is included in the award or
5. CTC which includes an individual element or a disability element referred to in specified legislation² or
6. ESA(IR) or
7. owner-occupier loan payments and be treated as entitled to IS, JSA(IB), ESA(IR) or SPC³.

Note 1: Special rules apply if the claimant or partner is affected by a TD (see DMG 39039).

Note 2: Where UC is the QB – see ADM Chapter L2.

1 SFMFE (Gen) Regs, reg 5(2); 2 Tax Credits Act 2002 s. 9(3); 3 SFMFE (Gen) Regs, reg 5(2)(h)

39027 A person is not awarded JSA(IB) for the first seven days of any JSP or ESA(IR) for the first seven days of a period of LCW. These are known as waiting days¹.

1 JSA Regs, reg 46; ESA Regs, reg 144

Prescribed time for claiming

39028 See DMG 02543 - 02545 for guidance on the time for claiming an SSMG.

Late award of qualifying benefit

39029 See DMG 02260 - 02267 for guidance on special rules for determining the date of claim and DMG 03065 for guidance on revision of disallowance where there is a late award of a QB.

Advice from health professional

- 39030 The claimant or partner must, by the date of claim for an SSMG, have
1. received advice from a health professional (registered medical practitioner, midwife or nurse) on health and welfare matters relating to the child¹ (but this condition does not apply where the claim is made after the birth of a still-born child)² **and**
 2. received advice from a health professional (as defined above) on health and welfare matters relating to maternal health, where the claim is made before the child is born³.

1 SFMFE (Gen) Regs, reg 5(1)(c)(i), reg 3(1); 2 reg 5(3); 3 reg 5(1)(c)(ii)

Definition of couple

- 39031 Couple means¹
1. two people who are married to, or civil partners of, each other and are members of the same household, **or**
 2. two people who are not married to, or civil partners of, each other but are living together as a married couple.

1 SFMFE (Gen) Regs, reg 3(1)

Definition of family

- 39032 The definition of family is¹
1. a couple **or**
 2. a single person **or**
 3. except where the claimant is in receipt of UC, people living in the same household who are members of a polygamous marriage
- together with any dependent children who are members of the same household and for whom at least one of the couple or member of the polygamous marriage is responsible.

1 SFMFE (Gen) Regs, reg 3(1)

Definition of partner

39033 A partner is

1. the other member of a couple **or**
2. where the person is married polygamously to two or more members in the household, any such member, except where the claimant is in receipt of UC.

Evidence

39034 See DMG Chapter 01 for guidance on what evidence is acceptable.

Amount of sure start maternity grant

39035 The amount of a SSMG, as shown at Appendix 3 to this Chapter, is paid in respect of each child or still-born child¹

1 SFMFE (Gen) Regs, reg 5(2)

Prevention of duplicate payment

39036 The DM should not award a SSMG if a payment has already been made for the child in question. Exceptions to that rule are met if the conditions in DMG 39037 - 39038 are satisfied¹.

1 SFMFE (Gen) Regs, reg 3A

39037 The first condition is that

1. the claimant alone or together with another person, has been granted a qualifying order¹ **or**
2. at the date of claim the claimant is the parent (but not the mother) of a child under the age of 12 months **and**
 - 2.1 responsible for the child **and**
 - 2.2 the child's parents are not partners² **or**
3. the claimant or the claimant's partner is responsible for a child under the age of 12 months at the date of claim and the claimant or claimant's partner
 - 3.1 has been appointed the guardian of the child³ **or**
 - 3.2 has a child that has been placed for adoption by an adoption agency⁴
or
 - 3.3 has adopted a child under specified legislation⁵.

1 SFMFE (Gen) Regs, reg 3A(4)(a); 2 reg 3A(4)(b) & reg 5(3)(b); 3 reg 3A(4)(b) & reg 5(3)(d); 4 reg 3A(4)(b) & 5(3)(e); 5 reg 3A(4)(b) & 5(3)(f) & Adoption and Children Act 2002, s 66(1)(c) to (e)

- 39038 The second condition is that the claimant
1. has not already received a first grant **or**
 2. was not, at the time the first grant was claimed, a member of the family of a person to whom the first grant was paid¹.

1 SFMFE (Gen) Regs, reg 3A(5)

Claimant or partner affected by a trade dispute

- 39039 If the claimant or the claimant's partner is affected by a TD¹ entitlement to a SSMG can only exist when certain conditions are satisfied. These are where
1. IS or JSA(IB) is in payment and at the date of the SSMG claim, the TD has continued for six weeks or more² **or**
 2. WTC, where the disability or severe disability element is included in the award is in payment and the claim for WTC was made before the beginning of the TD³ **or**
 3. CTC which includes an individual element or a disability element referred to in specified legislation⁴ is in payment and the claim for CTC was made before the beginning of the TD⁵.

*1 SS CB Act 92, s 126; 2 SFMFE (Gen) Regs, reg 6(1)(a); 3 reg 6(1)(b);
4 Tax Credits Act 2002, s.9(3); 5 SFMFE (Gen) Regs, reg 6(1)(b)*

- 39040 A person is affected by a TD¹ when the claimant or partner
1. is entitled to JSA(IB) but is disentitled because of a TD² **or**
 2. is not entitled to JSA(IB) but if they were, would be disentitled because of a TD³ **or**
 3. would be entitled to an applicable amount which would be affected because of a TD⁴ if they made a claim to IS.

1 SFMFE (Gen) Regs, reg 3(1); 2 JS Act 95, s 14; 3 s 14; 4 SS CB Act 92, s 126(3)

People not affected

- 39041 The DM should **not** treat a person as affected by a TD who is
1. incapable of work because of disease or bodily or mental disablement¹ **or**
 2. within the maternity period, that is the period
 - 2.1 from the beginning of the sixth week before the EWC
 - 2.2 to the end of the seventh week after the week in which confinement takes place².

1 SS CB Act 92, s 126(1); 2 s 126(2)

Treatment of the claim

39042 If it is decided that the TD provisions

1. **do not** apply, the DM should decide entitlement to a SSMG
2. **do** apply, the DM should find out when the TD began. If
 - 2.1 IS or JSA(IB) is in payment and the TD has, at the date of the SSMG claim, continued for
 - 2.1.a less than six weeks before the date of claim - the DM should not award a SSMG
 - 2.1.b six weeks or more before the date of claim - the DM should decide entitlement to a SSMG **or**
 - 2.2 IS or JSA(IB) is not in payment but WTC (where the disability or severe disability element is included in the award), or CTC (which includes an individual element or a disability element referred to in specified legislation¹) is in payment and the claim for WTC or CTC was made
 - 2.2.a on or after the date the TD began - the DM should not award a SSMG **or**
 - 2.2.b before the date the TD began - the DM should decide entitlement to a SSMG **or**
 - 2.3 both IS or JSA(IB) and WTC (including the disability or severe disability element) or CTC (which includes an individual element or a disability element referred to in specified legislation¹) are in payment - the DM should apply whichever of **2.1** or **2.2** is more beneficial to the claimant.

1 Tax Credits Act 2002, s. 9(3)

39043 - 39100

Funeral payments

Conditions of entitlement

- 39101 There are several conditions of entitlement for an SFFP. All the conditions must be satisfied.
- 39102 The conditions of entitlement are¹
1. the claimant or his partner (the responsible person)
 - 1.1 has an award of a QB in respect of the date of claim² for an SFFP (see DMG 39108) **or**
 - 1.2 is a prisoner who is in receipt of a QB³ **and**
 2. the deceased was ordinarily resident in the UK at the date of death⁴ (see DMG 070769 et seq) **and**
 3. the claim is made within the prescribed time limits⁵ (see DMG 02260 - 02267 and 02543 - 02545) **and**
 4. the claimant or their partner accepts responsibility for the funeral expenses and satisfies the additional conditions⁶ (See DMG 39134) **and**
 5. the funeral is held in
 - 5.1 the UK⁷ **or**
 - 5.2 another member State of the EU⁸, Iceland, Liechtenstein, Norway or Switzerland if the responsible person or his partner is
 - 5.2.a a person who is a worker (see DMG 072810 - 072900) **or**
 - 5.2.b a person who is self-employed, (see Note 3 below) **or**
 - 5.2.c a person who retains a status as in 5.2.a or 5.2.b because they
 - 5.2.c.i are temporarily unable to work as the result of an illness or accident
 - 5.2.c.ii are involuntarily unemployed after being employed for more than a year and have registered as a jobseeker
 - 5.2.c.iii are involuntarily unemployed after completing a fixed-term employment contract of less than a year or within the first year of an employment contract and are registered as a jobseeker
 - 5.2.c.iv have embarked on vocational training which, unless they are involuntarily unemployed, should be related to the previous employment **or**

5.2.d a member of the family of a person in **5.2.a, 5.2.b or 5.2.c or**

5.2.e a person with a right to reside permanently in the UK under EC provisions⁹ (see DMG 073350 et seq).

Note 1: From 30.4.06, there is a right to reside permanently in the UK for EEA nationals and their family members who have resided in the UK on the basis of particular provisions of the Immigration (European Economic Area) Regulations 2006 or the Immigration (European Economic Area) Regulations 2000¹⁰.

Note 2: People not in the categories listed above may have a right of equal treatment under EC law in respect of funeral payments (this could, for example, include non-EU family members of EU citizens) so please contact DMA Leeds if anyone who does not come within one of the categories listed above claims a funeral payment in reliance on Community law.

Note 3: This is a person who has exercised a Community right to establish himself in order to pursue activity as a self-employed person. This may, in some cases include a UK national who has become established in another EEA State and has returned to the UK. Where a claim is received from such a person please contact DMA Leeds.

1 SFMFE (Gen) Regs, reg 7(2); 2 reg 7(3) & (4); 3 SSWP v Faith Stewart [2011] EWCA Civ 907;

4 reg 7(5); 5 reg (6); 6 reg 7(7); 7 reg 7(9)(b); 8 reg 7(9)(a) & 7(10);

9 reg 7(10)(e); Council Directive No. 2004/38/EC, Art 17;

10 Art 17; Immigration (European Economic Area) Regulations 2006, reg 15(1)(c), (d) or (e) & Sch 4(6)

39103 “Member of the family” as mentioned in DMG 39102 **5.2.d** means¹

1. the spouse or civil partner
2. direct descendants (eg children, grandchildren and great-grandchildren) under the age of 21, and dependent descendants over 21, of the EEA national, their spouse or civil partner
3. direct ascendant relatives of the EEA national, their spouse or civil partner who are dependent on the EEA national, their spouse or civil partner.

1 SFMFE (Gen) Regs, reg 7(10); Council Directive No. 2004/38/EC, Art 2

39104 - 39107

Qualifying benefits

39108 In respect of the date of claim for an SFFP (see DMG 39132) the claimant or partner must have been awarded¹

1. IS **or**
2. SPC **or**
3. JSA(IB) **or**
4. WTC where the disability or severe disability element is included in the award **or**
5. CTC which includes an individual element or a disability element referred to in specified legislation² **or**
6. HB **or**
7. ESA(IR) **or**
8. UC **or**
9. owner-occupier loan payments and be treated as entitled to IS, JSA(IB), ESA(IR) or SPC³

1 SFMFE (Gen) Regs, reg 7(4)(a); 2 Tax Credits Act 2002, s.9(3); 3 SFMFE (Gen) Regs, reg 7(4)(a)(x)

39109 - 39116

IS award

39117 A person with an IS applicable amount of nil is not entitled to IS and is not awarded a QB¹.

1 R(IS) 1/94

Example

A claimant is a PFA. The IS applicable amount is nil. She is not awarded IS and is not entitled to an SFFP.

39118 A person with an applicable amount equal to income is not entitled to IS.

Example

A claimant has an applicable amount of £166.25. His weekly income (after disregards) is £166.25. He is not awarded IS and is not entitled to an SFFP.

39119 IS entitlement of less than 10p is not payable unless the claimant is awarded another benefit which can be paid with IS¹. If IS is not payable an award cannot be made. The claimant is not awarded a QB.

1 SS (C&P) Regs, reg 26(4)

Example

A claimant's entitlement is 9p a week. Her only income is employer's pension. She is not awarded another benefit which can be paid with IS. IS is not payable and is not awarded. The claimant is not awarded a QB and is not entitled to an SFFP.

JSA(IB)

39120 A person is not awarded JSA(IB) for the first seven days of any JSP. These are known as waiting days¹.

1 JSA Regs, reg 46

39121 - 39124

The funeral

39125 There is no definition of a funeral for claims made on or after 2.4.18. This means that a SFFP can be made where there is no body or remains of the deceased.

39126 This paragraph only applies to claims made before 2.4.18, "Funeral" means a burial or a cremation of human remains including those of stillborn children. A stillborn child is one which is born after the 24th week of pregnancy and which does not breathe or show any other signs of life. A memorial service which is not part of a burial or cremation is not a funeral.

39127 A funeral payment can be made for a funeral which takes place¹

1. in a case described in DMG 39128, in another member state of the EU, Iceland, Liechtenstein, Norway or Switzerland **or**
2. in the UK.

1 SFMFE (Gen) Regs, reg 7(9), reg 7(10)

39128 Where the funeral takes place in another member state of the EU, Iceland, Liechtenstein, Norway or Switzerland the responsible person or his partner must be

1. a person who is a worker (see DMG 072810 - 072900) **or**
2. a person who is self-employed (see Note 3 below) **or**
3. a person who retains a status as in 1. or 2. because they
 - 3.1 are temporarily unable to work as the result of an illness or accident
 - 3.2 are involuntarily unemployed after being employed for more than a year and have registered as a jobseeker
 - 3.3 are involuntarily unemployed after completing a fixed-term employment contract of less than a year or within the first year of an employment contract and are registered as a jobseeker

3.4 have embarked on vocational training which, unless they are involuntarily unemployed, should be related to the previous employment **or**

- 4.** a member of the family of a person in **1., 2. or 3. or**
- 5.** a person with a right to reside permanently in the UK under EC provisions¹ (see DMG 073350 et seq).

Note 1: From 30.4.06, there is a right to reside permanently in the UK for EEA nationals and their family members who have resided in the UK on the basis of particular provisions of the Immigration (European Economic Area) Regulations 2006 or the Immigration (European Economic Area) Regulations 2000².

Note 2: People not in the categories listed above may have a right of equal treatment under EC law in respect of funeral payments (this could, for example, include non-EU family members of EU citizens) so please contact DMA Leeds if anyone who does not come within one of the categories listed above claims a funeral payment in reliance on Community law.

Note 3: This is a person who has exercised a Community right to establish himself in order to pursue activity as a self-employed person. This may include a UK national who has become established in another EEA State and has returned to the UK. Where a claim is received from such a person please contact DMA Leeds.

1 Council Directive No. 2004/38/EC, Art 17; Immigration (European Economic Area) Regulations 2006, reg 15(1) & Sch 4(6); 2 Council Directive 2004/38/EC, Art 17; Immigration (European Economic Area) Regulations 2006, reg 15(1)(c), (d) or (e) & Sch 4(6)

39129 "Member of the family" as mentioned in DMG 39128 **4.** means¹

- 1.** the spouse or civil partner
- 2.** direct descendants (eg children, grandchildren and great-grandchildren) under the age of 21, and dependent descendants over 21, of the EEA national, their spouse or civil partner
- 3.** direct ascendant relatives of the EEA national, their spouse or civil partner who are dependent on the EEA national, their spouse or civil partner.

1 SFMFE (Gen) Regs, reg 7(10); Council Directive No. 2004/38/EC, Art 2

Ordinarily resident test for the deceased

39130 The deceased must be ordinarily resident in the UK at the date of death¹ (see DMG 070880 for the meaning of UK).

1 SFMFE (Gen) Regs, reg 7(5)

39131 When deciding whether a person is ordinarily resident, DMs should consider the guidance in DMG 070769 et seq.

Prescribed time for claiming

39132 See DMG 02543 - 02545 for guidance on the time for claiming an SFFP.

Late award of a qualifying benefit

39133 See DMG 02260 - 02267 for guidance on special rules for determining the date of claim and DMG 03065 for guidance on revision of disallowance where there is a late award of a QB.

Accepts responsibility

39134 The claimant or their partner must have accepted responsibility for the funeral expenses¹.

1 SFMFE (Gen) Regs, reg 7(7)

39135 They must have a contractual liability with the funeral director or the person who arranges the funeral. A moral obligation to meet funeral expenses does not count.

Estimates

39136 An estimate is **not** evidence of a contract. An estimate can be obtained without entering into a contract with a funeral director. An account in the responsible person's name is evidence that a contract exists and that the claimant or partner has accepted responsibility for the funeral costs.

Agents

39137 It is not necessary that the funeral arrangements are made by the responsible person. Another person can act as agent for the responsible person. The responsible person does not have to be named on the funeral account and the funeral director does not have to know that the person who is instructing them is an agent. However there should be evidence that the responsible person gave the other person the authority to make the arrangements on their behalf¹.

1 R(IS) 6/98

39138 The account is evidence that a contract exists for

1. the funeral director to provide goods and services **and**
2. the responsible person to pay for those goods and services.

39139 An agent may pay the funeral account in full or part. The agent has not accepted responsibility for the funeral costs, but makes a payment on behalf of the responsible person.

Example

A son acts as agent for his recently widowed mother and arranges his father's funeral. The funeral director wants an advance payment for the interment fee. The

son makes the payment. The funeral account is in the son's name but his mother makes an SFFP claim. The mother is responsible for all the funeral expenses. The interment fee is included in the allowable expenses.

39140

Novation

39141 Novation means the legal transfer of a contract¹. It can take place at any time until the conditions of the contract are completed.

1 R(IS) 9/93

39142 A part payment can be made before the contract is complete. A completed contract cannot be novated. A contract is complete when all contracted goods and services are provided and there is full and final settlement of the account.

39143 If the account is not in the claimant's or partner's name and there is no evidence that the person named on the account is the claimant's agent (see DMG 39137) evidence of the legal transfer of the contract is needed from

1. the funeral director **and**
2. the person who entered into the original contract with the funeral director **and**
3. the person who has taken over responsibility for the contract.

39144 The DM must be satisfied that the person at DMG 39143 2. is released from all contractual responsibility and that the person at DMG 39143 3. has agreed to accept contractual responsibility. The new contract does not have to be identical to the original contract. The evidence need not be in writing.

Example 1

A daughter makes the arrangements for her father's funeral. The account is in her name and there is no evidence that she was acting as her mother's agent when the arrangements were made. Her mother makes an SFFP claim and is disallowed because she is not the responsible person. The bill is not paid. The mother and daughter agree with the funeral director that the mother is responsible for the funeral expenses and an account is issued in the mother's name. The contract can be novated because it is not complete. The mother reclaims. She is now the responsible person.

Example 2

A son makes the arrangements for his father's funeral. The account is in his name and he pays the bill in full. His mother feels a moral obligation to repay her son and claims an SFFP. The contract cannot be novated because it is complete. The claimant is not the responsible person and is not entitled to an SFFP.

Example 3

A son makes arrangements for his father's funeral. The account is in his name and he pays £250 advance payment to the funeral director for crematorium fees. The deceased's partner claims an SFFP. She is not entitled because she is not the responsible person. The balance remains outstanding and the contract between the son and the funeral director is novated to the partner. The new contract includes the crematorium fee. The partner reclaims and is the responsible person. She has accepted responsibility for all the funeral expenses. The advance payment is treated as made on her behalf.

Note: The partner would not be responsible for the crematorium fee if it was not included in the new contract. The responsible person is responsible only for the items included in the new contract.

Example 4

A single girl has a stillborn child. Her parents take responsibility for the funeral and pay the funeral account. Later the parents realise help is available from the SF and the girl claims an SFFP. Her parents send a supporting letter explaining that the payment was a loan. Novation cannot take place because the contract is complete. The claimant is not the responsible person and she is not entitled to an SFFP.

39145 - 39146

Responsible person

- 39147 A SFFP can be awarded where the claimant or their partner (known as the responsible person), accepts responsibility for the funeral expenses¹ **and**
1. was the partner of the deceased at the date of death² (but see DMG 39153)
or
 2. where the deceased is a child³, the responsible person is the person responsible for the child for CHB purposes and there is
 - 2.1 no absent parent **or**
 - 2.2 an absent parent who has been awarded a QB as at the date of death
or
 3. where the deceased is a stillborn child⁴ the responsible person
 - 3.1 is the parent **or**
 - 3.2 was, at the date of stillbirth, the partner of a parent of the stillborn child
or
 4. where
 - 4.1 there is no surviving partner **or**
 - 4.2 the deceased is a child and the responsible person is not the person responsible for the child for CHB purposes

the responsible person is an IFM of the deceased and it is reasonable for them to accept responsibility for the funeral expenses⁵ (see DMG 39168 - 39169) **or**
 5. where
 - 5.1 there is no surviving partner **or**
 - 5.2 the deceased is a child and the responsible person is not the person responsible for the child for CHB purposes

the responsible person is a close relative or close friend of the deceased and it is reasonable for them to accept responsibility for the funeral expenses⁶ (see DMG 39168 - 39169).

Note: In the circumstances described at 1., 2. or 3. above, the IFM or close relative tests (see DMG 39168 and 39176) should not be considered.

1 SFMFE (Gen) Regs, reg 7(7); 2 reg 7(8)(a); 3 reg 7(8)(b); 4 reg 7(8)(c); 5 reg 7(8)(d); 6 reg 7(8)(e).

The flowchart on the following page may be useful when deciding if the responsible person is entitled to a SFFP.

Identifying if the responsible person is entitled to a funeral payment 39147 (flowchart)

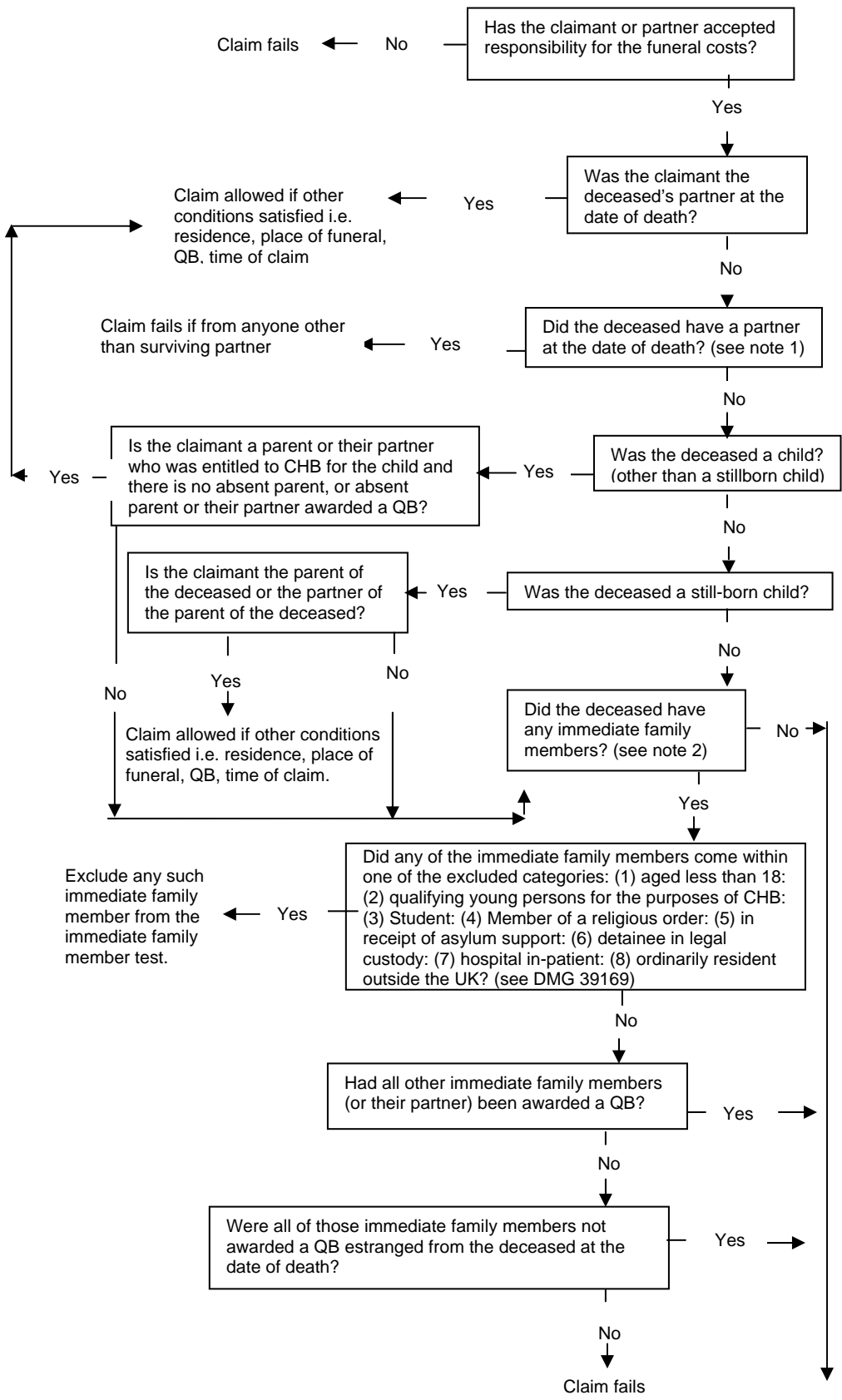

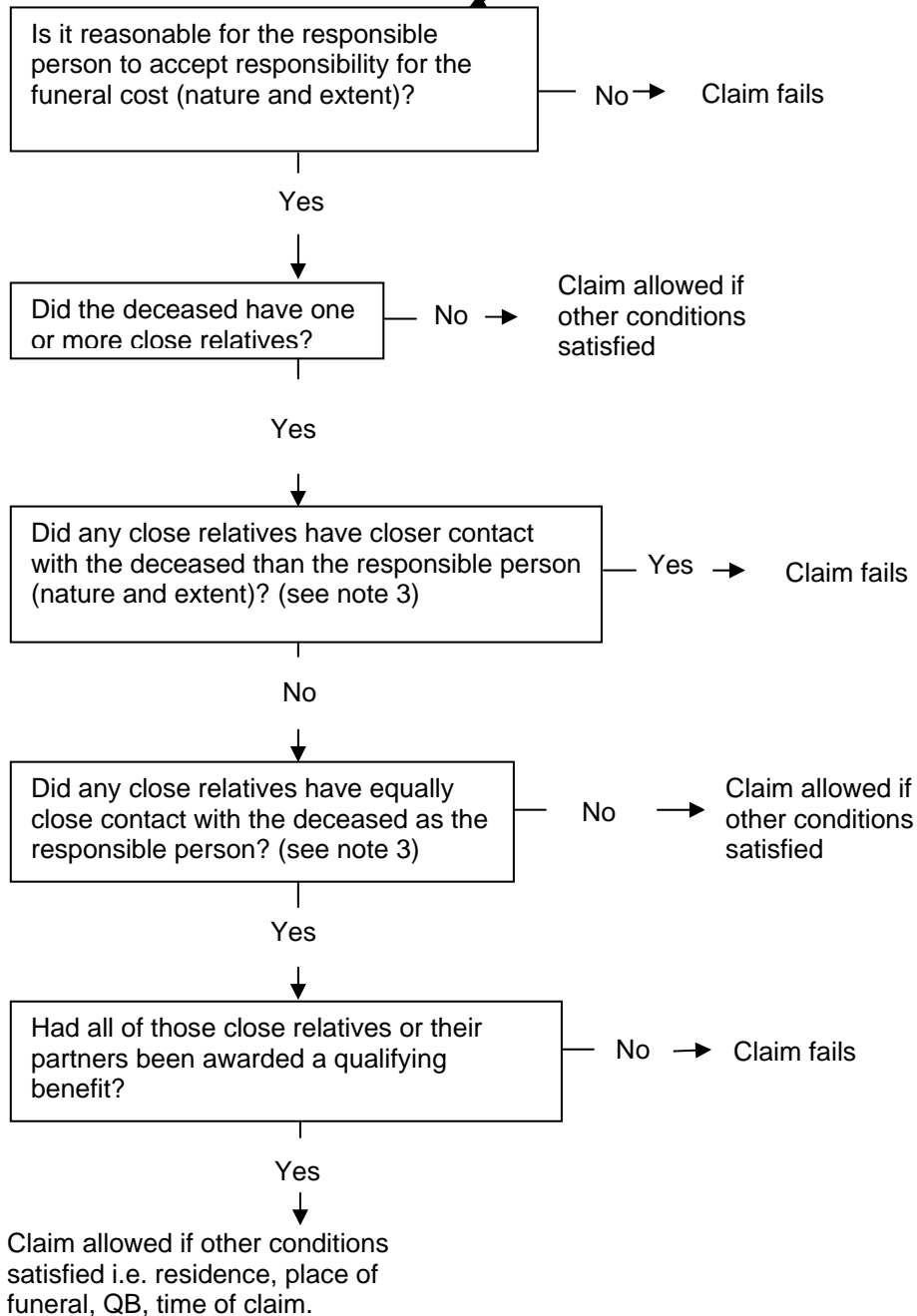

Note 1 - See DMG 39153 if surviving partner dies shortly after death of first partner

Note 2 - See DMG 39160 for definition of immediate family member

Note 3 - Exclusions from nature and extent of contact test are the same as those excluded from IFM test (see DMG 39180)

Meaning of the partner of the deceased

39148 The IS membership of the household rules apply to SF claims when deciding if a person was a partner (see DMG Chapter 22)¹. The rules apply to couples, unless DMG 39154 applies.

1 IS (Gen) Regs, reg 16; ESA Regs, reg 156; SFMFE (Gen) Regs, reg 3(1) & 3(4)

Example 1

A husband and wife are estranged and living apart. The husband dies. The wife was not the partner of the deceased.

Example 2

A man is temporarily working abroad. His cohabitee remains at home with their children. The man dies. The cohabitee was the partner of the deceased.

Note: A spouse or civil partner of the deceased who was not a partner may, for funeral payment purposes, be a close friend (see DMG 39164).

Surviving partner unable to act on their own behalf

39149 Where the surviving partner of the deceased is unable to act on their own behalf, and no other legal appointment exists, the DM may consider appointee action¹ in line with guidance found at DMG 08252. This inability to act on their own behalf may be, for example, where the person has suffered a stroke which renders them incapable of making a claim for a funeral payment. The procedural guidance, relating to appointee action, can be found in the Agents, Appointees, Attorneys and Deputies Guide.

1 SS (C&P) Regs, reg 33(1)

Example

Following the death of her husband, the surviving partner's son makes a claim for a funeral payment in respect of his father. The son has made the claim because his mother suffered a stroke which has left her with restricted mobility and paralysis of her writing hand. She has also suffered speech impairment. These effects of the stroke impede his mother's communication ability, and she is now unable to make written or verbal contact with the department.

Specified legislation¹ identifies the person who may claim a funeral payment on the basis of how closely that person was related to, or connected with, the deceased. Under that specified legislation, the funeral payment claimant must be the deceased's partner (where the deceased has a partner at the date of death), and only where the deceased has no partner at the date of death, can the claim be made by an IFM, or close relative or close friend.

As, within this example, there is a surviving partner of the deceased, the specified legislation requires that person must be the claimant. This results in the funeral payment claim for the surviving partner's son being refused. However in view of the fact that the surviving partner is unable to make written or verbal contact with the department as a result of her stroke, the DM may consider action in line with DMG 08252 to appoint someone to act on the surviving partner's behalf.

1 SFMFE (Gen) Regs, reg 7(8)

39150 Where the above appointee action is being considered, and the funeral payment claim is being refused as a result of it being made by someone other than the surviving partner, the DM should advise the person to whom the refusal is being given, of the need for a further funeral payment claim to be made by the appointee. This notification should be given timeously, in order to allow the appointee to make a claim for a funeral payment within the prescribed time limits (see DMG 02543 2.).

39151 - 39152

Surviving partner dies shortly after the death of the first partner

39153 The deceased is treated as having no partner where the deceased had a partner at the date of death and the surviving partner

1. does not make a claim to funeral expenses for that death **and**
2. dies before the date of the deceased's funeral¹.

1 SFMFE (Gen) Regs, reg 8(4)

People who are in long-term care

39154 People should be treated as being members of the same household where they

1. are married to each other or in a civil partnership and living in the same care establishment **or**
2. were partners immediately before one or both moved permanently into such an establishment

provided that at least one of them is resident in a care establishment when the person, for whom a SFFP is claimed, died¹.

1 SFMFE (Gen) Regs, reg 3(2); reg 7(8)(a)

39155 Care establishment as in DMG 39154 means¹

1. a care home
2. an Abbeyfield Home **or**
3. an independent hospital

as defined in specified legislation²

1 SFMFE (Gen) Regs, reg 3(3); 2 IS (Gen) Regs, reg 2(1); ESA Regs, reg 2(1)

39156 An Independent hospital in DMG 39155 means in

1. England, a hospital that is not a health service hospital as defined in legislation¹ **or**
2. Wales, a hospital which is not a health service hospital as defined in legislation² **or**
3. Scotland, an independent healthcare service as defined in legislation³.

*1 National Health Service Act 2006, s 275; 2 Care standards Act 2000, s 2;
3 National Health Service (Scotland) Act 1978, s.10F(1)(a) & (b)*

39157 The provisions in DMG 39154 apply to people in a polygamous marriage¹.

1 SFMFE (Gen) Regs, reg 3(4)(b)

Meaning of absent parent

39158 Absent parent means a parent of a child who has died where

1. the parent was not living in the same household as the child at the date of the child's death **and**
2. the child's home, at the date of death, was with the person who was responsible for that child for CHB purposes¹ (see DMG Chapter 22).

1 SFMFE (Gen) Regs, reg 3(1)

Meaning of child

39159 A child is anyone aged under 16 or a qualifying young person aged 16 or over but under 20 who is treated as a child for the purposes of CHB, IS and JSA(IB) (generally because they are in FTE or approved training)¹.

1 SFMFE (Gen) Regs, reg 3(1); IS (Gen) Regs, reg 14; JSA Regs, reg 76; SS CB Act 92, s 142;

Meaning of immediate family member

39160 IFM means¹ a

1. parent **or**
2. son **or**
3. daughter.

1 SFMFE (Gen) Regs reg 3(1), reg 7(8)(d)

Meaning of a close relative

39161 Close relative means¹

1. parent
2. parent-in-law
3. son
4. son-in-law
5. daughter
6. daughter-in-law
7. step-parent
8. step-son
9. step-son-in-law
10. step-daughter
11. step-daughter-in-law
12. brother
13. brother-in-law
14. sister
15. sister-in-law

and includes similar relationships arising through civil partnerships².

1 SFMFE (Gen) Regs, reg 3(1) & 7(8)(e)(i); 2 CP Act 04, s 246

39162 “Brother” and “sister” includes half-brother and half-sister.

39163 Whether an adopted person is a close relative of another person depends on the legal relationship and not the blood relationship. Upon adoption a child becomes

1. a child of the adoptive parents **and**
2. the brother or sister of any child of those parents.

The child is no longer the child of, or the brother or sister of any children of, the natural parents.

39164 All close relatives have equal status. For example

1. the deceased’s mother does not have priority over the siblings of the deceased
2. the deceased’s eldest child does not have priority over other children
3. the deceased’s dependant child is included with non-dependant children.

Meaning of a close friend

- 39165 A “close friend” is not defined in the legislation. The relationship with the deceased did not necessarily have to last for a long period - the depth of the relationship is more important than the duration.
- 39166 A relative of the deceased who was not a close relative could be a close friend. For example this includes
1. a spouse or civil partner of the deceased who was not the partner at the date of death
 2. a grandchild
 3. a niece or nephew
 4. an aunt or uncle
 5. a cousin
 6. a great-grandparent.
- 39167

Immediate family member test

- 39168 The responsible person is not entitled to a SFFP¹ where they are
1. an IFM **or**
 2. a close relative **or**
 3. a close friend of the deceased **and**
 4. there are one or more IFMs of the deceased **and**
 5. those IFMs or their partners
 - 5.1 have not been awarded a QB (or Northern Ireland equivalent)² **and**
 - 5.2 any of the IFMs in 5.1 was not estranged from the deceased at the date of death.

Note: The responsible person may not have knowledge of the benefit circumstances of IFMs or their partners. In addition to asking the responsible person appropriate questions, the DM should use the information resources of the department, such as its computer systems, to find out whether IFMs or their partners are in receipt of qualifying benefits³.

*1 SFMFE (Gen) Regs, reg 8(1); 2 SS (Northern Ireland Reciprocal Arrangements) Regs 1976, Sch 1;
3 Kerr v Department for Social Development [2004] UKHL 23*

39169 But DMG 39168 does not apply¹ where the other IFM is a person

1. aged less than 18 **or**
2. who is a qualifying young person for the purposes of CHB² **or**
3. who is a qualifying young person under specified legislation³ (see ADM E2092)
4. aged 18 years and under 19, and who is attending a F/T course of advanced education **or**
5. aged 19 or over but under pension age, who is attending a F/T course of study at an educational establishment **or**
6. in receipt of asylum support under relevant legislation⁴ **or**
7. who is a fully maintained member of a religious order **or**
8. detained in prison, remand centre or youth custody institution **and**
 - 8.1 that IFM **or**
 - 8.2 their partnerhad an award of a QB immediately before the period of detention started **or**
9. who is regarded as receiving free hospital in-patient treatment **and**
 - 9.1 that IFM **or**
 - 9.2 their partnerhad an award of a QB immediately before first being regarded as receiving that treatment **or**
10. who is ordinarily resident outside the UK⁵ (see DMG 070769 et seq) **or**
11. who is a resident of a care establishment (see DMG 39155) whose expenses are met wholly or in part by a local authority⁶.

1 SFMFE (Gen) Regs, reg (8)(2); 2 SS CB Act 92, s 142; 3 WR Act 12, s 10(5);

4 Immigration and Asylum Act 1999, s 95; 5 SFMFE (Gen) Regs, reg 8(2)(h); 6 SFMFE (Gen) Regs, reg 8(2)(ff)

Example

The mother of a deceased six month old child is 17 years old. The funeral director will not enter into a contract with her because of her age and she cannot therefore accept responsibility for the funeral expenses. The child's grandmother who is in receipt of a QB accepts responsibility for her granddaughter's funeral and makes a claim for SFFP. The claim is allowed because the DM decides that the responsible person is a close friend of the deceased and that it was reasonable for her to accept responsibility for the funeral expenses. Although there is an IFM (the child's mother), she does not need to be considered when looking at the IFM test because she is under 18¹.

Meaning of estranged

- 39170 The word estranged is not defined in legislation. The DM should give the word its ordinary meaning¹ of “alienated in feeling or affection”.

1 R(SB) 19/82; R(SB) 38/85

- 39171 Estrangement has connotations of emotional disharmony¹. Disharmony can arise from one person’s attitude towards another, even though the other party may not wish the situation to be as it is. The legislative² test is whether the surviving IFM is estranged from the deceased at the date of death. Estrangement should be viewed from the point of view of the surviving person, rather than the deceased. In circumstances where there has been estrangement between the surviving person and the deceased, but the relationship was reconciled prior to the date of the deceased’s death, the previous estrangement would be said to no longer exist.

1 R(SB)2/87; 2 SFMFE Regs, reg 8(i)(c)

Example

The claimant has taken responsibility for her father’s funeral and declared that there had been estrangement for over 20 years between herself and her deceased father. The claimant’s 3 brothers were still estranged from the deceased at the time of his death. However, when the claimant received news of her father’s hospitalisation and imminent demise, she decided to reconcile the relationship with her father, making regular visits to the hospital prior to his death. The DM decided that although the claimant’s brothers were estranged from the deceased at the date of their father’s death, the claimant was no longer estranged from the deceased.

- 39172 In line with guidance at 39171, estrangement must be assessed as at the date of death¹. It is an active concept, requiring some alienation in feeling or affection. As disharmony can arise from one person’s attitude towards another, if by a person’s actions they intentionally cause the death of the deceased, estrangement should be viewed as occurring between that person and the deceased, at the date of death. This should also include actions towards the deceased where those actions were violent or dangerous and consequently could reasonably be expected to cause the death of the deceased. Where a death occurs as a result of such actions, the physical and emotional relationship between that person and the deceased can be said to be irretrievably broken down at the date of death, thereby estrangement occurring.

1 SFMFE (Gen) Regs, reg 8(1)(c)

Example 1

A husband and wife are separated and living apart. Their child lives with the mother, but has regular contact with the father. Following a fatal attack on the child, the

father is detained in police custody and charged with the child's murder. The child's mother makes an application for a funeral payment.

The DM decides that the claimant is the responsible person and satisfies all the entitlement conditions for a funeral payment. The DM further decides that at the date of death, as the father has been charged with the child's murder, there was an irretrievable breakdown in their relationship resulting in an alienation in feeling or affection between the father and the deceased child, deciding that estrangement occurred at the date of death.

Example 2

A mother and son are travelling by car. The mother is the passenger, the son is the driver. The car crashes and the mother died as a result of the crash. The son is charged with reckless driving. The deceased's daughter makes a claim for a funeral payment for her mother. The DM decides that there was no physical or emotional breakdown in the son's relationship with his mother and consequently the son was not estranged from the deceased at the date of death.

Conditions for IFMs, close relatives or close friends

39173 If the responsible person was an IFM, a close relative or close friend of the deceased they will only be entitled to a SFFP if¹

1. the deceased did not have a partner at the date of death (see DMG 39148 - 39156) **and**
2. it is reasonable for the responsible person to accept responsibility for the funeral costs (see DMG 39174) **and**
3. the conditions in DMG 39176 - 39180 are satisfied.

1 SFMFE (Gen) Regs, reg 7(8)(b), reg 7(8)(c), reg 7(8)(d), reg 7(8)(e)

Reasonable to accept responsibility

39174 The DM will decide whether it is reasonable for the responsible person to accept responsibility for the funeral costs by considering

1. the nature **and**
2. the extent

of that person's contact with the deceased¹.

Note: Where a person who accepts responsibility for the funeral expenses has a partner who is the close relative, IFM or close friend of the deceased, it is the partner's circumstances that are taken into account when considering if **1.** and **2.** above and the test at DMG 39178 - 39182 is satisfied².

1 SFMFE (Gen) Regs, reg 8(5); 2 reg 7(8)(d) & (e) & 8(9)

39175 This test does not apply where

1. the responsible person is the surviving partner **or**
2. the deceased is a child and the responsible person or partner is the person responsible for that child for CHB purposes **or**
3. the deceased is a stillborn child and the responsible person is the parent or their partner.

39176 This test is separate from the comparison with close relatives at DMG 39178. The claim should be disallowed if the DM decides it is not reasonable for the responsible person to accept responsibility for the funeral costs. This applies even if there is no one else to take responsibility.

39177 Whether it is reasonable for a person to accept responsibility for the funeral costs is a question of fact¹. Although there are no set criteria in determining the nature and extent of a person's contact, the DM should take into account that

1. the bond between blood relations tends to be stronger than those who are not **and**
2. estrangement does not automatically erase the time a person spent with the deceased in previous years.

1 R(IS) 3/98

Example 1

The daughter of the deceased is the responsible person. She is 54 years old and the only surviving relative. She has not seen her father for 24 years. She wishes to pay her last respects to her father by taking responsibility for the funeral. Considering the nature and extent of the daughter's contact over the previous 30 years it is reasonable for her to accept responsibility for the funeral costs.

Example 2

The daughter of the deceased is the responsible person. She and her family live 100 kms away. She saw the deceased only occasionally, but kept in touch by telephone. Considering the personal and domestic circumstances of the daughter it is reasonable for her to accept responsibility for the funeral costs.

Example 3

A fellow resident of a care home is the responsible person. He met the deceased since living at the care home. Occasionally they played cards together and accompanied each other on outings. It would not be reasonable for the responsible person to accept responsibility for the funeral costs.

Example 4

The responsible person is a close friend of the deceased. They were next door neighbours for several years and went on social outings and holidays together. They cared for each other when either was ill. It would be reasonable for the close friend to accept responsibility for the funeral costs.

Close relative test

- 39178 If the test in DMG 39168 (read with DMG 39169) and the conditions in DMG 39171 **1.** and **2.** are satisfied and if the deceased had one or more close relatives the DM compares¹
1. the nature and extent of the responsible person's contact with the deceased **with**
 2. the nature and extent of **each** close relative's contact with the deceased, except any close relatives who² fall within the exceptions listed at DMG 39169

1 SFMFE (Gen) Regs, reg 8(6) & (7); 2 reg 8(8)

- 39179 The comparison should be carried out whether the responsible person was an IFM, a close relative or a close friend of the deceased.

Contact with the deceased

- 39180 A SFFP¹ is not payable if there are one or more close relatives of the deceased and the responsible person is
1. an IFM or a close relative or a close friend of the deceased **and**
 2. comparing the nature and extent of the contact with the deceased of any of those close relatives and the responsible person any of those close relatives were
 - 2.1 in closer contact² with the deceased **or**
 - 2.2 in equally close contact and any of those close relatives, or their partners, have not been awarded a QB³.

Note 1: If a close relative lives in Northern Ireland and has been awarded the Northern Ireland equivalent of a QB, this will **not** prevent the responsible person from being entitled to a SFFP if they had equally close contact with the deceased. The Northern Ireland equivalent of a QB is treated in the same way as entitlement to a QB in GB⁴.

Note 2: The award of a QB for a close relative or close friend in **2.2** is at the date of claim.

*1 SFMFE (Gen) Regs, reg 8(6) & (7); 2 reg 8(7)(a); 3 reg 8(7)(b);
4 SS (Northern Ireland Reciprocal Arrangements) Regs 1976, Sch 1*

- 39181 This test does not apply where

1. the responsible person is the surviving partner **or**
2. the deceased is a child and the responsible person or their partner is the person responsible for that child for CHB purposes **or**
3. the deceased was a stillborn child and the responsible person is the parent or their partner.

Example

The responsible person was a daughter of the deceased. The deceased was in a care home and was visited regularly by the responsible person and a son. The son's wife had little contact with the deceased. Another daughter lived away and only kept in touch by letter. The DM decides the responsible person and the son had equally close contact. The responsible person has been awarded CTB. The son has a family, is in remunerative work and has been awarded CTC at a rate which includes an individual element. The responsible person satisfies the condition because the son has been awarded a QB.

- 39182 DMG 39177 does not apply¹ if the only close relative who was in closer or equal contact falls within the exceptions listed at DMG 39169.

1 SFMFE (Gen) Regs, reg 8(8)

Comparison of contact

- 39183 When comparing the nature and extent of contact with the deceased there are no specific criteria. The DM should consider the overall nature and extent of the contact with the deceased given the circumstances of the individual. For example, domestic or work responsibilities may prevent a close relative from keeping in regular contact with the deceased. But the nature of the contact may be equally as close as a close friend who visited every day.

- 39184 Facts for consideration for both the responsible person and other close relatives are

1. nature of the relationship (example: girlfriend, fiancé)
2. frequency of contact
3. type of contact (visit, telephone, letter)
4. domestic assistance given to the deceased
5. social outings and holidays
6. caring assistance given to the deceased
7. domestic responsibilities
8. work responsibilities
9. estrangements or arguments with the deceased.

The list is not in priority order and is not a complete list.

Example 1

The responsible person is a daughter of the deceased. She has a family and is in receipt of CTC which includes an individual element. Due to her domestic and work responsibilities she saw the deceased every other week on a social visit. There is a son of the deceased who is in receipt of WTC including the disability element. He called to see the deceased on his way home from work each day and helped with domestic chores. He was the appointee of the deceased and looked after her financial affairs. The son had closer contact with the deceased than the responsible person.

Example 2

The responsible person who was in receipt of IS, had been a close friend of the deceased for 35 years. They shared a home and went on social outings and holidays. The DM decides it was reasonable for the responsible person to accept responsibility for the funeral costs. The deceased had a son in receipt of HB who lived a considerable distance away and kept in touch only at Christmas and birthdays. The responsible person had closer contact than any close relative.

39185 - 39250

Amount of funeral payment

- 39251 The amount of the SFFP is made up of¹
1. the allowable funeral expenses² which the claimant, their partner, or a person acting on their behalf, are responsible for (see DMG 39255) **less**
 2. any deductions³ (see DMG 39371).
- 1 SFMFE (Gen) Regs, reg 9(1) & (2); 2 reg 9(3); 3 reg 10*
- 39252 The DM should consider the amount of the SFFP only if all the conditions of entitlement are satisfied¹.
- 1 SFMFE (Gen) Regs, reg 7*
- 39253 The DM should consider deductions after the allowable funeral expenses have been calculated¹.
- 1 SFMFE (Gen) Regs, reg 9 & 10*
- 39254 No SFFP should be made for items and services listed in DMG 39261 - 39330, which have been provided on the death of the deceased under a prepaid funeral plan¹.
- 1 SFMFE (Gen) Regs, reg 9(10)*

Allowable funeral expenses

- 39255 The allowable funeral expenses should be enough to meet the cost of the items and services listed in the regulations which are to be paid or have been paid by
1. the claimant **or**
 2. the claimant's partner **or**
 3. a person acting for the person at **1.** or **2.**¹.
- 1 SFMFE (Gen) Regs, reg 9(1) & (2)*
- 39256 Allowable funeral expenses are
1. the total of the necessary reasonable costs of the specified services and items listed in DMG 39271 - 39276¹ **and**
 2. any other funeral expenses subject to a maximum of £700 (see DMG 39282 - 39286)².
- 1 SFMFE (Gen) Regs, reg 9(3)(a) - (f); 2 reg 9(3)(g)*
- 39257 - 39260

Reasonable and necessary costs

39261 The DM should support the SFFP decision with evidence where the law says that the expenses allowed for specified items and services (see DMG 39271 - 39276) should be necessary¹ and reasonable.

1 R(IS) 14/92

39262 This evidence is not needed for items and services allowable under “any other funeral expenses” (see DMG 39282 - 39286).

39263 The DM should

1. gather the evidence by making enquiries in the local area of the range of costs of specified items and services **and**
2. analyse the information collected and decide the necessary reasonable allowable costs for the area **and**
3. record the information and analysis to support the decision, for example at an AT hearing **and**
4. periodically check that the information still reflects current prices.

39264 The DM can use various methods to decide the reasonable cost of an item or service. It is suggested that a range is used.

Example

There are six funeral directors in the local area. The cost per mile of transport over 50 miles (80 kms) is

2 funeral directors	30p
2 funeral directors	40p
1 funeral director	27.5p
1 funeral director	55p.

A range up to 40p is reasonable.

39265 The necessary cost would be the lowest cost for an item or service for that individual. For example the cost of a double plot may be necessary if the deceased is too large to bury in a single plot.

39266 - 39270

Specific items and services for burial and cremation

39271 Subject to DMG 39272 the DM should allow for a burial¹

1. the necessary costs of buying a new burial plot for the deceased, together with a right of burial in that plot (see DMG 39287 - 39293) **and**

2. the fees charged for the burial by the authority or person responsible for the provision and maintenance of cemeteries for the area where the burial takes place, or the fees levied by a private grave-digger², where it is necessary to incur them.

Note: For claims made before 2.4.18, the right of burial in the plot must be exclusive.

1 SFMFE (Gen) Regs, reg 9(3)(a); 2 reg 9(3)(a)(ii)

39272 The DM should allow for a cremation¹

1. the fees charged for the cremation by the authority or person responsible for the provision and maintenance of crematoria for the area where the cremation takes place, where it is necessary to incur them
2. where removal of an active implantable medical device (normally pacemaker) is needed before cremation
 - 2.1 a doctor's fee **or**
 - 2.2 a maximum of £20 where an active implantable medical device is removed by someone other than a doctor.

1 SFMFE (Gen) Regs, reg 9(3)(b)

39273 For all funerals, the DM can also allow the cost of necessary

1. medical references, reports or other documentation required in connection with the disposal of the deceased, whether by burial, cremation or other approved method of disposal¹ **and**
2. documentation needed for the release of funds which would result in a deduction from the award² **and**
3. reasonable cost of transport, in excess of 80 kilometres (50 miles) within the UK, of the deceased to the funeral director's premises or place of rest³ (see DMG 39321 - 39323) **and**
4. reasonable cost of transport, in excess of 80 kilometres (50 miles), from the funeral director's premises or place of rest to the funeral in the deceased's home area (see DMG 39325 - 39328) by
 - 4.1 one vehicle for the coffin and bearers **and**
 - 4.2 one other vehicle⁴.

Note 1: For claims made before 2.4.18, the provision in 1 is for any medical references and necessary registered medical practitioner's certificates required for a cremation.

Note 2: There is no definition within legislation for "place of rest". Where there is more than one place of rest with regard to a particular funeral, the place of rest is deemed to be the final place of rest, just prior to the burial or cremation.

1 SFMFE (Gen) Regs, reg 9(3)(ba); 2 reg 9(3)(c); 3 reg 9(3)(d); 4 reg 9(3)(e)(ii)

Example

The deceased is an Estonian national who was ordinarily resident in Leeds at the date of his death. He died at home in Leeds, but expressed a wish that he be buried in Estonia. The deceased is collected by a UK funeral director from his home in Leeds and transported to the funeral director's premises in Croydon, where the deceased remained overnight before being transported to Heathrow. From Heathrow the deceased is flown to Estonia, where the deceased is collected by an Estonian funeral director and transported to their funeral director premises. The deceased remained at the funeral director's premises overnight, prior to burial the following day.

The part of the journey which covers Leeds – Croydon – Heathrow – funeral director's premises/place of rest in Estonia, falls within regulation 9(3)(d), but is restricted to the costs of the journey within the UK (i.e. to the point of departure from the UK (Heathrow)). The part of the journey, from the funeral director's premises / place of rest in Estonia to the burial itself falls within regulation 9(3)(e), as long as the distance travelled exceeds 80 kms,

- 39274 For all funerals, the DM can also allow the necessary costs of one return journey by the responsible person for arranging or attending the funeral. The amount allowed must not exceed the amount that would be allowed for a return journey from the responsible person's home to the location where the necessary cost of the funeral would have been incurred (see DMG 39312 - 39314)¹.

1 SFMFE (Gen) Regs, reg 9(3)(f); reg 9(9)

- 39275 For a burial¹ the DM can also allow the reasonable cost of transport in excess of 80 kilometres (50 miles) from the funeral director's premises or place of rest by one vehicle for the coffin and bearers and one other vehicle, but only where there are no costs for buying

1. a new burial plot **and**
2. a right of burial in that plot.

This is usually where the burial is in an existing plot outside the deceased's home area.

Note 1: See note to 39273 where there is more than one place of rest.

Note 2: For claims made before 2.4.18, the right of burial in **2.** must be exclusive.

1 SFMFE (Gen) Regs, reg 9(3)(e)(i)

- 39276 The total amount allowed as in DMG 39275 for transportation and the fees charged for a burial as in DMG 39271 **2.** must not exceed the costs¹ of

1. buying a new plot with a right of burial **and**
2. the fees charged for a burial (see DMG 39271 **2.**) **and**

3. where appropriate, any necessary transport for more than 80 kilometres (50 miles)

had the funeral taken place in the deceased's home area.

Note: For claims made before 2.4.18, the right of burial in 1. must be exclusive.

1 SFMFE (Gen) Regs, reg 9(8)

39277 - 39280

Transport costs

- 39281 Transport costs for the distances specified in DMG 39273 2. and 3. and DMG 39275 are for return journeys, not single journeys¹.

1 SFMFE (Gen) Regs, reg 9(6)

Any other funeral expenses

- 39282 Other funeral expenses include

1. any items and services not specified in DMG 39271 - 39276 to a maximum of £700¹ **or**
2. where items and services have been provided under a pre-paid funeral plan or similar arrangement, £120².

1 SFMFE (Gen) Regs, reg 9(3)(g); 2 reg 9(10)(b)

- 39283 These expenses cover

1. the fees of a funeral director, or any other person acting in the place of a funeral director **and**
2. any other items and services that the responsible person wishes to pay for.

- 39284 Other funeral expenses may include unmet expenses for specified items and services in DMG 39271 - 39276 for which the responsible person claims.

Example

The deceased had lived with his wife and was buried in York. His wife claims £800 for the burial costs. The DM decides that £600 is the reasonable cost of a burial. The SFFP claim includes the unmet expenses of £200 for the burial costs which could be met from within the provision for other funeral expenses.

- 39285 There is no definition of funeral expenses. The responsible person may claim for items and services such as

1. the funeral director's fees
2. church fee or minister's fee
3. organist's fee

4. flowers
5. cost of an urn
6. hygienic treatment.

This is not a complete list of items and services that may be claimed under any other funeral expenses. The DM should decide that the item or service claimed is a funeral expense.

Example

Michael submitted a claim for a SFFP and the funeral director's bill included £300 for the cost of a coffin. This could not be allowed as a specified item but the DM decides that the cost could be met from within the provision for other funeral expenses¹.

1 R(IS) 10/04

39286 The DM should calculate the total of the items and services claimed under other funeral expenses and award the lower of

1. the total amount claimed **or**
2. £700.

Burial plot for the deceased

39287 The DM should allow the necessary cost of

1. a new grave for the deceased¹ **or**
2. where the deceased has been buried in an existing shared grave, the cost of re-opening that grave, including the cost of replacing any existing headstone and kerbing.

1 SFMFE (Gen) Regs, reg 9(3)(a)

39288 A double or family plot should not be allowed unless

1. an extra wide plot is needed because of the deceased's size **or**
2. a single plot is not available **or**
3. the cost of a double plot is cheaper than the cost of a single plot.

Reclaimed burial plots

39289 Some burials take place in a "reclaimed" burial plot. A "reclaimed" burial plot is to be treated as a new burial plot¹ where

1. the previous exclusive right of burial has expired, **and**
2. a new exclusive right of burial must be purchased, **and**

3. the “new” burial will be on top of the earlier burial, and will not disturb the earlier one.

1 SFMFE (Gen) Regs, reg 9(3)(a)

Burial outside the deceased’s home area

39290 Burial outside the deceased’s home area may be more costly, for example the LA may make an extra charge for the plot and burial if the deceased did not live in its area. DMG 39291 gives guidance on when the necessary costs may relate to an out of area burial.

39291 If the burial is outside the deceased’s home area the DM should allow

1. the lower amount of the necessary cost of a plot and burial (see DMG 39271) in either
 - 1.1 the area where the deceased lived **or**
 - 1.2 the area where the deceased has been buried **or**
2. the actual costs of burial incurred if DMG 39329 applies.

If there is more than one level of charges within the same area, the necessary cost is the lowest charge. The DM must, however, have regard to the circumstances of each individual case¹ as in some cases the costs in **2.** may be paid even if they are higher.

1 R(IS) 18/98

Example 1

The deceased had lived with his wife in York until her death. She was buried in York in a family plot. After her death he moved to live with his daughter in Shrewsbury.

He expressed a wish to be buried with his wife. The necessary cost of a plot and burial in Shrewsbury is £1000; the necessary cost of burial in York is £400. The DM allows the lower amount.

Example 2

The deceased lived in Exeter and his family lived in Bristol. The deceased never lived in Bristol. The family choose to bury the deceased in Bristol. The necessary cost of a plot and burial in Bristol is £1400; the necessary cost of a plot and burial in Exeter is £1200. The DM allows the lower amount.

Example 3

The deceased lived in a suburb of Manchester. The nearest cemetery to his home is in the next street, but outside the deceased’s local authority area. The nearest cemetery in the deceased’s LA area is 10 kilometres away. The cost of a non-resident’s plot and burial is more than the cost of a plot and burial in the deceased’s

LA area. The DM allows the lower amount. This applies even if the deceased's family say that it is inconvenient to travel to the cemetery within the LA area.

- 39292 In out of area burials where there is an existing plot and the deceased's partner is buried there consideration¹ should be given as to whether the necessary costs (including travel) will be those that are related to the out of area burial.

1 R(IS) 18/98

Example

The deceased had lived in London for the majority of her life however when she needed to be looked after she moved to Wiltshire so her daughter could care for her. When her husband died she purchased a double grave in a cemetery in London with the intention that when she died she would be buried in the same plot. On her death the daughter made arrangements for her mother to be buried in the existing plot but this incurred fees of £1,500 for reopening the grave. The DM, having considered the circumstances, may allow the fees as necessary costs in this case as the deceased had already purchased a grave in which her spouse was already buried.

Necessary documentation

- 39293 The DM should award the cost of obtaining any necessary documentation needed for the release of funds deductible from the award¹.

1 SFMFE (Gen) Regs, reg 9(3)(c)

39294 - 39300

Religious requirement

- 39301 Any element in burial, cremation or transport costs which arise solely from a requirement of the deceased's religious faith is not an allowable expense¹.

1 SFMFE (Gen) Regs, reg 9(7)

- 39302 Expenses in DMG 39301, disallowed by the DM, may be allowed under any other funeral expenses and subject to the £700 limit (see DMG 39282 - 39286).

39303 - 39311

Journey to arrange or attend a funeral

- 39312 The DM can allow the necessary cost of one return journey by the responsible person to arrange or attend the funeral¹. The amount allowed must not exceed the amount that would be allowed for a return journey from the responsible person's

home to the location where the necessary costs of the funeral would have been incurred.

1 SFMFE (Gen) Regs, reg 9(3)(f); reg 9(9)

- 39313 Each claim is decided individually. It may be reasonable to travel by air if it significantly reduced the journey time and it is necessary to travel as soon as possible.
- 39314 Overnight stay expenses may be allowed if it is impractical to make the return journey within the same day.
- 39315 Unless DMG 39273 **3.** or DMG 39275 applies, the cost of a limousine journey as part of the cortege or similar, for the responsible person to attend the funeral cannot be allowed. However, it may be allowed under any other funeral expenses (see DMG 39282 - 39286) and subject to the £700 limit.

39316 - 39320

Transport of the deceased in excess of 80 kilometres to the funeral director's premises

- 39321 The cost of collection and transport of the deceased up to a total of 80 kilometres (50 miles) within the UK to the funeral director's premises or place of rest may be allowed under any other funeral expenses (see DMG 39282 - 39286) and subject to the £700 limit.
- 39322 If the deceased died at home or away from home, the DM can allow the reasonable cost of necessary transport, in excess of 80 kilometres (50 miles), to take the deceased to the funeral director's premises or place of rest¹.

Note: See note to 39273 where there is more than one place of rest.

1 SFMFE (Gen) Regs, reg 9(3)(d)

Example 1

The deceased lived with his parents in Sheffield. He died while on holiday in Penzance. The reasonable cost of transport in excess of 80 kilometres (50 miles) from Penzance to the funeral director's premises in Sheffield is necessary and is an allowable expense.

Example 2

The deceased lived and died in the Shetland Isles. The only funeral director is in Lerwick. A claim is made for the return journey of 416 kilometres (260 miles). The reasonable transport costs up to 80 kilometres (50 miles) may be allowed under any

other funeral expenses and are subject to the £700 limit. The cost of the additional 336 kilometres (210 miles) is necessary and is an allowable expense.

- 39323 Any element in the transport costs relating to a requirement of the deceased's religious faith is not an allowable expense (see DMG 39301 - 39302)¹.

1 SFMFE (Gen) Regs, reg 9(7)

- 39324 Deceased buried in home area and transport from the funeral director's premises to the funeral in excess of 80 kilometres

- 39325 The deceased's home is the place of residence at the date of death¹.

1 R(IS) 11/91

- 39326 The cost of collection and transport of the deceased up to a total of 50 miles (80 kms) may be allowed under any other funeral expenses (see DMG 39282 - 39286) and subject to the £700 limit.

- 39327 The DM can allow the reasonable costs of necessary transport, in excess of 50 miles (80 kms) which was necessarily incurred, from the funeral director's premises or place of rest, to the funeral by

1. one vehicle for the coffin and bearers **and**
2. one other vehicle¹.

Note: See note to 39273 where there is more than one place of rest.

1 SFMFE (Gen) Regs, reg 9(3)(e)(ii)

- 39328 Any element in the transport costs relating to a requirement of the deceased's religious faith is not an allowable expense (see DMG 39301 - 39302)¹.

1 SFMFE (Gen) Regs, reg 9(7)

Deceased buried outside home area and transport from the funeral director's premises to the funeral in excess of 80 kilometres

- 39329 The DM can allow the reasonable costs of transport, in excess of 80 kilometres (50 miles), from the funeral director's premises or place of rest to the funeral outside the deceased's home area in the following circumstances

1. there are no costs for buying a new burial plot and right of burial in that plot. This is usually where the plot has already been bought and the burial will take place in an existing plot **and**
2. the total amount allowed for transportation and the fees charged for a burial as in DMG 39271 **2.** must not exceed the total costs of
 - 2.1 buying a new burial plot with a right of burial **and**
 - 2.2 the fees charged for a burial (see DMG 39271 **2.**) **and**

2.3 where appropriate, any necessary transport in excess of 80 kilometres (50 miles)

had the burial taken place in the deceased's home area¹.

Note 1: The DM should allow transportation costs for one vehicle for the coffin bearers and one other vehicle.

Note 2: See note to 39273 where there is more than one place of rest.

Note 3: For claims made before 2.4.18, the right of burial in **1.** and **2.1** must be exclusive.

1 SFMFE (Gen) Regs, reg 9(3)(e)(ii); reg 9(8)

Example 1

The deceased had lived in Peterborough for the last ten years of his life. He wished to be buried in the same plot as his late wife in the Chapeltown area of Leeds. The return journey is 320 kilometres (200 miles). The funeral director charges £3 a mile and the claim includes £450 for transportation over 80 kilometres (50 miles). The necessary costs of a new plot and burial in Peterborough is £1900. The necessary costs of burial in the Chapeltown area of Leeds are £500. The DM can award the £450 transport costs over 80 kilometres (50 miles) because £950 (£450 plus £500) is less than the costs of a new plot and burial in Peterborough.

Example 2

The deceased lived and died in Newcastle. However he wished to be buried in the same plot as his mother in Middlesborough. The return journey is 105 kilometres (78 miles). The funeral director charges £3 a mile, and the claim includes £84 for transportation over 80 kilometres (50 miles) (£3 x 28 miles). The necessary cost of burial in Middlesborough is £550. The necessary costs of a new plot and burial in Newcastle is £600. The necessary transport costs in excess of 80 kilometres (50 miles) is £45 (24 kilometres (15 miles) at £3 per mile.)

The DM can allow the costs for Middlesborough because the amount - £634 (£84 + £550) - is less than the total costs for burial in Newcastle (£600 + £45).

39330 Any element in the transport costs relating to a requirement of the deceased's religious faith is not an allowable expense DMG 39301 - 39302¹.

1 SFMFE (Gen) Regs, reg 9(7)

39331 - 39335

Items and services provided under a prepaid funeral plan

39336 No SFFP should be made for items and services, listed in DMG 39251 - 39330, which have been provided on the death of the deceased under a prepaid funeral plan¹.

1 SFMFE (Gen) Regs, reg 9(10)

39337 If the responsible person says that the costs of the funeral expenses are covered by a plan, the DM should ask to see a copy to decide the scope of the cover provided.
39338 If the funeral plan had not been paid in full before the death of the deceased, the DM should find out whether any items or services are provided.

39339 If items or services are provided under a partially paid plan a deduction may need to be made from the allowable funeral expenses (see DMG 39436).

39340 - 39345

Estimates

39346 The DM should not use an estimate to decide allowable expenses.

39347 - 39348

Value added tax

39349 If VAT is charged against any allowable expense, the DM should allow it as part of the award.

39350 The DM should not allow VAT charged on items that are not allowable.

39351 - 39354

Discount

39355 Discounts may be offered as a percentage or a cash amount and may apply to the whole or part of the funeral director's bill.

39356 The DM should deduct any discount available, for example, for early payment of the full account pro rata from

1. the necessary cost of each component of the specified items and services (see DMG 39271 - 39276) **and**

2. the total figure for any other funeral expenses (see DMG 39282 - 39286) including any costs added for unmet specified items and services and before any limit is applied on the funeral account¹.

1 SFMFE (Gen) Regs, reg 9(2)

39357 The discount should be deducted

1. if the award
 - 1.1 is made before the expiry of the time limit for obtaining the discount
 - 1.2 will be paid out sufficiently in advance of the time limit to give the claimant time to pay the bill
2. if the claimant has already benefited from the discount.

39358 No discount should be deducted from items or services not included on the funeral director's account. For example responsible person's transport costs to arrange or attend the funeral or the cost of documentation to release assets of the deceased deductible from the award (see DMG 39293 - 39314).

39359 The SFFP is the total of **A** + either **B** or **C** (whichever is the lesser) where

A is the necessary costs of the specified items and services less the discount on that amount

B is the amount claimed for other funeral expenses less the discount plus any amount not allowed under **A** **and**

C is £700, the limit on the amount allowed for other funeral expenses

Example

The funeral bill, with 10% discount available, is made up of

new burial plot£600 (£540 after discount)

burial£150 (£135 after discount)

other funeral expenses £550 (£495 after discount).

The necessary cost of the burial plot is £400 (£360 after discount).

A = £495 (£360 + £135)

B = £675 (£495 + £180) (£180 is the difference between the necessary cost of the burial plot less discount (£360) and the actual cost less discount (£540))

C = £700

The SFFP awarded is £1,170 (£495 + £675).

39360 If the amount awarded is not enough to meet the allowable expenses because the claimant did not benefit from the discount, the DM should consider whether the award can be revised (see DMG Volume 01).

Prevention of duplicate payment

39361 The DM should not award an SFFP if a payment has already been made for

1. the same funeral expenses **or**
2. any other funeral expenses arising from the death of the same person¹

except where the first award has been revised². But the total of any further SFFP awarded under that revision and the original award cannot be more than the amount allowable under the legislation³.

1 SFMFE (Gen) Regs, reg 4(1) & (2); 2 4(4); 3 reg 9

39362 - 39370

Deductions

- 39371 The DM should deduct from the allowable funeral expenses¹
1. the value of any available assets of the deceased (see DMG 39372) **and**
 2. any lump sum due on the death of the deceased (see DMG 39416) **and**
 3. the amount of any funeral grant made from public funds if the deceased was entitled to a WDisP (see DMG 39433) **and**
 4. the amount of any sum payable under a prepaid funeral plan (see DMG 39434).

Note: For claims made before 2.4.18, the DM should also deduct any sum received from a charity or a relative (see DMG 39425).

1 SFMFE (Gen) Regs, reg 10(1)

Assets of the deceased

- 39372 The DM should deduct from the allowable expenses any assets of the deceased that are available to

1. the responsible person **or**
2. any other member of the responsible person's family

without probate or letters of administration or in Scotland, confirmation, having been granted¹.

1 SFMFE (Gen) Regs, reg 10(1)(a)

- 39373 Assets do not have to be received. The DM can take them into account if they are available on application. However, for arrears of benefit see DMG 39408 et seq.

- 39374 The assets of the deceased must be available to the responsible person or any member of the responsible person's family. Family means people living in the same household¹. The IS membership of the household rules apply when deciding if a person is a member of the family (see DMG Chapter 22).

1 SFMFE (Gen) Regs, reg 3(1) & (4)

Example 1

A son and daughter of the deceased live in the same house. The son of the deceased makes an SFFP claim and has accepted responsibility for the costs of the funeral. It is accepted that it was reasonable for the son to accept responsibility for the funeral expenses. The son also satisfied the IFM and comparison of nature and extent of contact (or close relative) tests. The daughter claims and receives the assets of the deceased. The son and daughter do not live in the same **household**. The daughter is **not** a member of the son's family. The assets are not available to the responsible person or any member of his family. A deduction cannot be made from the SFFP.

Example 2

A son-in-law of the deceased claims an SFFP and it is accepted that it was reasonable for him to have accepted responsibility. His wife claims and receives £2500, the assets of the deceased. The son-in-law and wife are members of the same household. The assets of the deceased are available to a member of the responsible person's family and the whole of the assets should be deducted from the SFFP (£2500).

Example 3

The deceased's mother is the responsible person. The assets of the deceased are claimed by the deceased's estranged wife. The assets cannot be deducted.

- 39375 Whether monies are available is a question of fact. Monies are available if they have been received by the responsible person. This applies even if the monies have been spent or distributed¹.

1 R(IS) 14/91

Example

A mother dies and leaves £1300 in a building society account. Her daughter claims an SFFP and it is accepted that it was reasonable for her to have accepted responsibility. The daughter receives and spends some of the £1300. The remainder is given to other relatives of the deceased. £1300 is available from the assets of the deceased and is deducted from the SFFP.

- 39376 Funeral expenses are the first charge on an estate¹. A bank or building society may pay the funeral costs direct to the funeral director.

1 R(SB) 18/84

- 39377 If the available assets are not enough to meet the allowable funeral expenses, an SFFP may be made for the balance, subject to any other deductions¹.

1 SFMFE (Gen) Regs, reg 10

- 39378 If there is a dispute about ownership, the bank or building society may refuse to release monies until probate or letters of administration or, in Scotland, confirmation are granted. The DM **cannot**

1. treat these monies as available **or**
2. deduct the monies from the SFFP.

Example 1

The deceased had £4500 in a building society account. The responsible person chooses not to apply for the money. The amount is below the limit for probate and is available on application. The money is the assets of the deceased and can be deducted from the SFFP.

Example 2

The deceased has £3000 in a bank account. The responsible person is the son of the deceased. He applies to the bank and is told his sister has already made an application. The bank will not release the monies until letters of administration are granted. The bank refuses to pay the funeral costs direct to the funeral director. The monies are not available and cannot be deducted from the SFFP. Urgent recovery action is needed.

39379 - 39390

Cheques cleared after death

- 39391 The DM should not include in the assets of the deceased the value of cheques
1. written by the deceased **and**
 2. cleared from the bank or building society account after death.
- 39392 A bank is bound to pay cheques drawn on the bank by a customer. A bank is acting within its authority if it did not know the customer has died. Such monies cannot be recovered from a bank.
- 39393 A bank is acting without authority if cheques are cleared after they have been informed of the death. If the cheques were for payment of debts the monies cannot be recovered from a bank by the deceased's estate.
- 39394 If there is a dispute with a bank the monies from the bank account are not available and cannot be deducted.

Example

On 19.10.01 a man wrote a cheque for £150 for electricity charges. He died on 21.10.01. The bank balance at the date of death was £1576. The bank cleared the cheque on 24.10.01. The balance is available to the responsible person on application without probate. The amount to be deducted is £1426 (£1576 less £150).

39395

Electronic transfers cleared after death

- 39396 Electronic transfers should be treated as analogous to cheque payments that are cleared after death (see DMG 39391 to 39394). The DM should not include in the assets of the deceased, the value of the electronic transfer where
1. the transfer was ordered by the deceased prior to their death and
 2. the transaction does not clear until after their death.

39397 Where a bank or building society has been instructed to make such a transfer, in most circumstances, it will be under an obligation to make that transfer. As a result, the value of that transfer is not an asset of the deceased that is available to the responsible person.

Example 1

The deceased's date of death is 12.4.15. Prior to their death, the deceased makes an electronic bank transfer of £650 on 11.4.15, for the payment of the balance of a forthcoming holiday. Their bank balance at the date of death is £1974. The bank clears the transfer on 13.4.15. The amount of the deceased's asset that is available to the responsible person is £1324 (£1974 less £650).

Example 2

The deceased's date of death is 15.2.15. Prior to their death, the deceased makes an electronic bank transfer of £1600 on 14.2.15, to a family member for the repayment of a debt. Their bank balance at the date of death is £3468. The bank clears the transfer on 16.2.15. The amount of the deceased's asset that is available to the responsible person is £1868 (£3468 less £1600).

39398 - 39400

Jointly held savings

39401 Whether the DM treats any jointly held savings as assets of the deceased depends on the type of account.

39402 The two types of account are

1. a joint tenancy where
 - 1.1 monies are pooled, but not necessarily equally **and**
 - 1.2 each party is able to draw from the account without restriction **and**
2. not a joint tenancy where
 - 2.1 the account is set up for the administrative convenience of one party **and**
 - 2.2 monies are not pooled **and**
 - 2.3 there are restrictions on the purpose or amounts of withdrawals.

Note: In the majority of cases an account held jointly by a couple will be a joint tenancy.

39403 When deciding the type of account the DM should consider

1. when was the account set up?

2. why was the joint account set up?
3. who contributed the money in the account - was it only one party or all parties?
4. were there any restrictions on the amounts withdrawn or purpose?
5. did the restrictions apply to all account holders?

Example 1

A mother and daughter have a joint account for holidays and outings. Both contribute to the account, but the mother contributes most. There are no restrictions on withdrawals. The DM should treat this account as a joint tenancy.

Example 2

A man and his partner have a joint account. Both incomes are credited to this account. Both parties can draw on the account without restriction. The DM should treat this account as a joint tenancy.

Example 3

A man and his partner have a joint savings investment account. The man contributes all the monies. The account was set up in case anything adverse happens to the man. The man does not allow the partner to draw on the account. The DM should **not** treat this as a joint tenancy.

Joint tenancy

- 39404 If the account is a joint tenancy and one party to the account dies the whole balance of the account is transferred to the remaining party or parties. The balance of the account is not an asset of the deceased and cannot be deducted.

Example

A couple have £1600 in the joint tenancy account. The man dies and the balance of the account transfers to the woman. The woman claims an SFFP. There are no monies available from the assets of the deceased.

39405

Not a joint tenancy

- 39406 If the account is not a joint tenancy and one party to the account dies the balance is divided among the parties to the account.

39407 The DM must decide how much of the account is the assets of the deceased¹.

Note: Do not assume that equal shares are appropriate. Consider how much money each party contributed to the account.

1 SFMFE (Gen) Regs, reg 10(1)(a)

Example

A mother and daughter have a joint account for convenience. The account is not a joint tenancy and the mother contributed the whole balance of £1600. The mother dies. The daughter claims an SFFP and is the responsible person. The balance of the account is an asset of the deceased. £1600 is deducted from the SFFP as an asset of the deceased.

Arrears of benefit

39408 From 1.4.13, arrears of benefit payable to the deceased on or after the date of death will no longer count as being assets of the deceased¹. Relevant specified benefits are listed in Appendix 7. The term 'arrears of benefit' is not defined within legislation, but for the purposes of SFFPs R(IS) 12/93 and other decisions hold that arrears of benefit fall to be deducted from a SFFP award. From 1.4.13 the principle in R(IS) 12/93 should no longer be followed.

1 SFMFE (Gen) Regs, reg 10(1A)

Example

Eric's date of death is 9.10.13. He made a claim for AA which, up to his death, had not been processed. On 15.10.13, arrears of AA were paid to Eric's daughter Martha, as his next of kin. Martha claims a SFFP on 22.10.13 stating that she still has Eric's arrears of AA. When calculating the amount of the SFFP, the DM disregards these arrears as being an asset of Eric as they represent benefit to which Eric was properly entitled for the period up to the date of his death.

39409 Circumstances when arrears of benefit (due to the deceased or discovered on the death of the deceased and paid on or after the date of death) will no longer count as assets of the deceased may include

1. arrears that arise from final payment of benefit due for the period up to the date of death, which are paid on or after the date of death **or**
2. arrears of benefit that have not yet been paid, for example where a new claim to benefit has not been processed until after the deceased's date of death, and benefit due is paid to the next of kin **or**
3. arrears of benefit which are due where
 - 3.1 an error has occurred in the calculation of benefit **or**

3.2 a change of circumstances has not been actioned timeously
and the change is discovered on the death of the deceased.

In each of these situations, arrears of benefit should be disregarded when considering the available assets of the deceased.

Example

Norman's date of death is 9.9.13. On the date of his death Norman's RP of £429.80 is paid into his bank account. As RP is paid 4 weekly in arrears, the arrears cover the period 13.8.13 to 9.9.13, and represent the final payment of RP due to Norman for the period up to the date of his death. The DM determines that these arrears of RP are disregarded and do not count as being part of Norman's assets.

Arrears of benefit paid into bank account

- 39410 Arrears of benefit due to the deceased may be paid into a bank account. Whether such arrears are assets of the deceased which are available to the responsible person will depend upon the type of account they were paid into and when.
- 39411 Where the arrears are paid before the date of death into an account which was owned jointly as a joint tenancy between the deceased and the responsible person, the arrears will not form part of the estate of the deceased because money in the account will become the capital of the responsible person upon the death of the deceased (see DMG 39404).
- 39412 Where arrears of benefit are paid before the date of death, into an account which is owned
1. solely by the deceased **or**
 2. jointly between the deceased and the responsible person, but which is not a joint tenancy account (see DMG 39406)

such arrears of benefit form part of the deceased's assets at their date of death and should be deducted from the SFFP award if they are available to the responsible person without probate or letters of administration being granted.

Example

Matilda's date of death is 12.11.13. On 11.11.13, JSA(IB) is paid into an account owned jointly by Matilda and her daughter, Cassie. The DM determines that this account was opened in both names for convenience only, and is therefore not a joint tenancy account between Matilda and Cassie. As Matilda was the only contributor to the account, the DM decides that the entire contents of the account were Matilda's sole possession at the date of her death and should be treated as part of her assets.

Overpaid benefit

- 39413 Benefit paid into the deceased's account in respect of a period wholly after the date of death should not be treated as an asset of the deceased and cannot be applied to reduce the award of a funeral payment.
- 39414 Some of the benefit paid into the deceased's account in respect of a period beginning before the date of death and ending after the date of death may fall to be treated as an asset of the deceased. The asset is the right to payment of benefit due up to the date of death.

Example

RP paid four weekly in arrears and RP of £400 for period 18.12.06 to 14.1.07 paid into joint account on 15.1.07. Claimant died on 2.1.07 so payment recalled. At the date of death the relevant asset was the right to payment of the arrears of benefit of £300 for the period 18.12.06 to 7.1.07. This is an asset of the deceased which would fall to be deducted from the SFFP.

39415

Lump sum payments due on death

- 39416 The DM should deduct from the allowable funeral expenses any lump sum due to the responsible person or any other member of the family on the death of the deceased from any
1. insurance policy **or**
 2. occupational pension scheme **or**
 3. burial club **or**
 4. similar arrangement such as death benefits from a trade union or prepayment funeral plan¹.

1 SFMFE (Gen) Regs, reg 10(1)(b)

39417 The lump sum does not have to be received.

39418 Family means people living in the **same household**¹. If another person receives a lump sum payment for the deceased the DM should make enquiries as it may indicate this person was closer to the deceased than the responsible person.

1 SFMFE (Gen) Regs, reg 3(1) & (4)

Example 1

The deceased's son is the responsible person. A life assurance policy is redeemed by the deceased's sister who is named on the policy. The monies cannot be deducted.

Example 2

The deceased's son-in-law is the responsible person. The deceased's daughter (the responsible person's wife) redeems a life assurance policy in respect of the deceased. The monies can be deducted because the responsible person and his wife live in the same household.

39419 - 39423

Contributions towards funeral expenses - claims made before 2.4.18

39424 Paragraphs 39425 - 39432 only apply to claims made before 2.4.18.

39425 The DM should deduct from the allowable funeral expenses any payment received by the responsible person or any other member of the family if given by a

1. charity **or**
2. relative of the responsible person **or**
3. relative of the deceased¹.

1 SFMFE (Gen) Regs, reg 10(1)(c)

39426 The DM should deduct in full **any** contribution received, providing the decision on the FP has not already been made. Any contributions made **after** the FP decision has been given cannot be said to have been received by the responsible person.

39427 Funeral expenses are not defined. Include any expenses reasonably connected with the funeral, for example, flowers, organist's fees (see DMG 39282).

Loan or contribution

39428 The DM decides on the available evidence whether monies received are a

1. loan **or**
2. contribution.

39429 Where money is received by the responsible person, or a member of their family, in the form of a loan and there is evidence that the loan is

1. to be repaid **or**
2. a legally enforceable debt,

it should **not** be treated as a contribution and should not be deducted from the funeral payment.

39430 Sometimes a person offers the claimant a loan in the expectation that it will be repaid when a SF payment is granted. **Each case should be decided on the facts.**

39431 Some transactions between relatives are not intended to be legally binding and the lender cannot sue the borrower if the loan is not repaid. However, the fact that the lender may be unwilling to sue is not the same as the obligation not being legally binding. If the lender expected the money to be repaid, it cannot be said to be an outright gift, and would be a loan rather than a contribution.

Example 1

The wife of the deceased is the responsible person. She claims a funeral payment and reports that she borrowed the sum of £2,000 from her relatives in order to help pay the funeral bill. This sum will be repaid to her relatives when the SF Funeral Payment is made. The DM decides that the sum was a loan and should therefore not be deducted when a decision is made on the funeral payment.

Example 2

The wife of the deceased is the responsible person. She claims a funeral payment and reports that she received a contribution of £1,000 towards the cost of the funeral. The DM deducts this contribution from the funeral payment. The claimant requests a revision and now reports that the contribution was a loan, not a contribution and her son expects repayment. The claimant is unable to provide documentary evidence of the change to the status of the £1,000 i.e. that it was in fact a loan and it is unlikely that the son could sue the mother for repayment. The £1,000 is a contribution and is therefore deductible from the funeral payment.

Deductions from an award of a funeral payment – Crowdfunding

39432 There is a means of raising monies through social media which is known as “crowdfunding”. Monies raised through crowdfunding are being used to help with the cost of a funeral. Where monies donated in this manner are received by a person who uses those monies to settle the bill with the funeral director and then makes a claim to the Social Fund for a funeral payment, the question arising is whether the monies donated by crowdfunding can be deducted from the funeral award. Crowdfunding is stated to be a means to raise money for “non-charitable good causes”. So although the monies are received by the responsible person, the contribution is not from a charity. Consequently, monies raised via crowdfunding cannot be treated as deductions¹ from an award of a funeral payment.

1 SFMFE (Gen) reg 10(1)(c)

Funeral grant from public funds

39433 The DM deducts from the allowable funeral expenses the amount of any funeral grant if¹

1. the deceased was entitled to a WDisP **and**
2. the funeral grant is paid out of public funds.

1 SFMFE (Gen) Regs, reg 10(1)(d)

Prepaid funeral plans

- 39434 No SFFP should be made for any allowable expense which has been provided on the death of the deceased under a prepaid funeral plan or analogous arrangement (see DMG 39336)¹.

1 SFMFE (Gen) Regs, reg 9(10)(a)

Plan includes an allowance for items or services outside the funeral director's control

- 39435 Some pre-paid funeral plans include an allowance towards items or services outside the funeral director's control. For example, an allowance towards burial costs and minister's fees.
- 39436 If the responsible person claims that the pre-paid funeral plan includes an allowance towards these items or services the DM should deduct the allowance included in the plan as a resource¹.

1 SFMFE (Gen) Regs, reg 10(1)(e)

Example

A funeral plan provides for the funeral director's fees (see DMG 39282 - 39286), and an allowance towards burial and minister's fees. The value of the cover is £1200 (£800 of which is for the funeral director's fees).

The DM should allow the necessary costs of specified items/services not branded under the plan and up to £120 for any other funeral expenses and deduct the allowance of £400 towards burial and minister's fees as a resource.

39437

Funeral plan not paid in full

- 39438 If a plan had not been paid in full before the death of the deceased ask the claimant to find out from the plan provider whether the money paid into the plan can be repaid.
- 39439 The DM should take account of any money repaid from the plan as a resource¹.

1 SFMFE (Gen) Regs, reg 10(1)(e)

39440 - 39699

Cold weather payments

39700 A SF CWP is normally paid automatically by IS Computer System or JSA Payment System when

1. a cold weather period is recorded or forecasted at an authorized Met Office station¹
2. the claimant's home²
 - 2.1 is situated in a PO postcode district covered by the specified or specified alternative weather station **or**
 - 2.2 is treated as situated in a PO postcode district covered by the nearest weather station where no alternative station is specified
3. the claimant has been awarded for at least one day during the recorded or forecasted cold weather period
 - 3.1 SPC³ **or**
 - 3.2 IS, JSA(IB) or ESA(IR) **and**
 - 3.2.a whose family includes a child under age five **or**
 - 3.2.b the IS or JSA(IB) applicable amount includes one of the following premiums - PP, EPP, HPP, DP, SDP, DCP, EDP **or**
 - 3.2.c they also receive CTC which includes a disability element⁴ **or**
 - 3.2.d the ESA(IR) applicable amount includes one of the following premiums - PP, SDP or EDP **or**
 - 3.2.e they receive ESA(IR) and the claimant is a member of the work-related activity group (see 39742) or member of the support group (see 39741)⁵ **or**
 - 3.3 owner-occupier loan payments and is treated as entitled to IS, JSA(IB) or ESA(IR) **and**
 - 3.3.a the IS or JSA(IB) applicable amount would include one or more of the following premiums – PP, EPP, HPP, DP, SDP, EDP **or**
 - 3.3.b the ESA(IR) applicable amount would include one or more of the following premiums – PP, SDP or EDP⁶

Note 1: A claimant is a person who is claiming or has claimed IS, SPC, JSA(IB) or ESA(IR) or who is in receipt of owner-occupier loan payments.

Note 2: From 1.11.16⁷, see guidance at 39740 et seq.

1 SFCWP (Gen) Regs, reg 2(1)(a); 2 reg 2(1)(b); 3 reg 1A(1)(b); 4 Tax Credits Act 2002, s. 9(3); 5 SFCWP (Gen) Regs, reg 1A(3)(e)(ii); 6 SFCWP (Gen) Regs, reg 1A(3)(g) 7 Social Fund Cold Weather Payments (General)(Amendment) Regulations 2016, reg 1(2)

39701 DMG 39700 **3.2, 3.4** and **3.5** do not apply to a person who lives in a care home, independent hospital, Abbeyfield Home or the Ilford Park Polish Home¹.

Note 1: Care home means² an establishment which provides accommodation, together with nursing or personal care for people who

1. are or have been ill
2. have or who have had a mental disorder
3. are disabled or infirm
4. are or have been dependent on alcohol or drugs

other than a hospital, independent clinic, children's home or other establishment excepted by regulations.

Note 2: For the meaning of an independent hospital³ please see DMG 39156

1 SFCWP (Gen) Regs, reg 1A(4); 2 Care Standards Act 2000, s 3; Public Services Reform (Scotland) Act 2010, Sch 12 para 2; 3 National Health Service Act 2006, s 275; Care Standards Act 2000, s 2; National Health Service (Scotland) Act 1978, s 10F(1)(a) & (b)

39702 If a CWP has not been paid automatically or clerically by IS Computer System or JSA Payment System, the DM should treat any representations about entitlement as a claim and decide whether there is any entitlement¹. The claimant has the right of appeal against the DM's decision². However, a CWP cannot be made more than 26 weeks from and including the last day of the winter period in which the relevant period of cold weather falls³. This allows time for a claimant to report a change if they feel they may have qualified after receiving their winter fuel bills in association with the winter season for which help with heating expenses is provided.

1 SS Act 98, s 8(1)(a); 2 s 12(1)(a); SS CS (D&A) Regs 26(b); 3 SFCWP (Gen) Regs, reg 2(6)

Example

A cold weather period is recorded at the Fylingdales Meteorological Station for the period 10.1.11 to 16.1.11. John has been in receipt of IS since September 2010 and lives at an address with a postcode YO62. On 28.6.11 he applies for a backdated payment of a CWP stating his daughter Jane was born on 2.1.11 but he did not notify the Department of the birth at the time. The DM treats this as a claim and decides he is entitled to a CWP as the claim is within 26 weeks of the recorded cold weather period.

Period of cold weather

39703 A cold weather period is a period of seven consecutive days during which the average mean daily temperature is recorded as, or is forecast to be, zero degrees celsius or below¹.

1 SFCWP (Gen) Regs, reg 1(2)

39704 Any day included in one cold weather period cannot be included in any other cold weather period.

The designated Met Office station

39705 PO postcode districts¹ are linked to authorized weather stations. PO postcodes have four parts to them

1. area example **LS14 1NX**
2. district example **LS14 1NX**
3. sector example **LS14 1NX**
4. group of houses/building example **LS14 1NX**.

A postcode district may also include a letter at the end example **SW1A**.

The DM should ignore the letter at the end of the postcode district when deciding which weather station covers the claimant's home. A list of primary weather stations and their linked PO postcode districts is at Appendix 1 to this Chapter.

Note: From 1.11.16, Schedule 1 is revoked². See guidance at 39740 et seq.

*1 SFCWP (Gen) Regs, reg 1(a) & 2 & Sch 1;
2 Social Fund Cold Weather Payments (General) (Amendment) Regulations 2016, reg 2(6)*

39706 A cold weather period is triggered when the weather station

1. records a period of cold weather **or**
2. forecasts¹ that a period of cold weather will occur.

The Met Office notify SF Problem Management, Live Support of cold weather periods, who then notify DOs.

1 SFCWP (Gen) Regs, reg 1(2)

39707 Appendix 2 to this Chapter is a list of specified alternative weather stations¹ for use if information is not available from the primary station.

Note: From 1.11.16, Schedule 2 is revoked². See guidance at 39740 et seq.

*1 SFCWP (Gen) Regs, reg 2(1A)(a), reg 2(1B)(a) & Sch 2;
2 Social Fund Cold Weather Payments (General) (Amendment) Regulations 2016, reg 2(6)*

39708 If the primary (or any specified alternative) station is unable to provide details for any day, the nearest station to the primary station that can provide temperature details for that day will be treated as the linked station¹.

Note: From 1.11.16, see guidance at 39753.

1 SFCWP (Gen) Regs, reg 2(1A)(b), reg 2(1B)(b)

39709 If the claimant's home is not situated in a listed area the DM should

1. check the area defined in Appendix 1 to this Chapter.
2. establish which area covers the claimant's home **and**

3. treat the station appropriate to that area as the claimant's designated station¹.

Note: From 1.11.16, see guidance at 39755.

1 SFCWP (Gen) Regs, reg 2 & Sch 1

39710 - 39739

Amendments to CWP scheme – from winter 2016/17

- 39740 The following guidance highlights changes to the CWP scheme (from winter 2016/17 which runs from 1.11.16 to 31.3.17). Prior to 1.11.16, legislation provided the designated primary weather stations for postcode districts (see 39705) and the designated alternative stations (see 39707). The designations listed within specified Schedules¹ could only be amended by Statutory Instrument. The following changes to the CWP scheme ensure that appropriate changes to weather station designations can be made quickly and without the need for those changes to be effected through secondary legislation. Changes will usually be agreed as part of an annual review of the CWP scheme, having regard to recommendations made by the Met Office. Any changes can then be implemented expediently (see 39762 to 39764). These changes to the CWP scheme come into effect from 1.11.16².

1 SFCWP (Gen) Regs, Sch 1 & Sch 2;

2 Social Fund Cold Weather Payments (General)(Amendment) Regulations 2016 (SI 2016 No.876), reg 1(2)

Definitions

Member of the support group

- 39741 'Member of the support group' means¹ a claimant who has or is treated as having LCWRA and their assessment phase has ended.

1 SFCWP (Gen) Regs, reg 1(2)

Member of the work-related activity group

- 39742 'Member of the work-related activity group' means¹ a claimant who has LCW or is treated as having LCW and their assessment phase has ended.

1 SFCWP (Gen) Regs, reg 1(2)

Met Office

- 39743 Met Office¹ means the Met Office of the Department for Business, Energy and Industrial Strategy.

1 SFCWP (Gen) Regs, reg 1(2)

Primary station

39744 Primary station¹ means a station designated by the Secretary of State as a primary station for a postcode district².

1 SFCWP (Gen) Regs, reg 2(7); 2 reg 2A(1)

39745

Secondary station

39746 Secondary station¹ means a station designated by the Secretary of State as a secondary station for a postcode district²

Note: A secondary station would be used in circumstances where

1. a primary station was unable to provide temperature information in respect of a particular day **or**
2. the Met Office is unable to produce a forecast in respect of a particular period at a primary station (see 39753 to 39754).

1 SFCWP (Gen) Regs, reg 2(7); 2 reg 2A(2)

39747

Alternative station

39748 Alternative station¹ means a station which

1. in the opinion of the Met Office, is the most geographically and climatologically representative for the postcode district in which the home of the claimant is situated and
2. is able to provide the temperature information for the relevant
 - 2.1 recorded period of cold weather **or**
 - 2.2 forecasted period of cold weather.

Note: An alternative station would be used to determine whether there is a recorded or forecasted period of cold weather in circumstances where

1. the primary and secondary station is unable produce the requisite information **or**
2. the primary station is unable to produce the requisite information and there is no secondary station specified (see 39753 to 39754).

1 SFCWP (Gen) Regs, reg 2(7)

39749

Revocation of Schedule 1 & Schedule 2

39750 Schedule 1¹ (39705 and Appendix 1) contains a list of postcode districts and their primary designated weather station. Schedule 2² (39707 and Appendix 2) lists alternative stations which are used when the primary station is unable to provide the temperature information. Schedules 1 and 2 are revoked from 1.11.16³.

1 SFCWP (Gen) Regs, Sch 1; 2 Sch 2

3 Social Fund Cold Weather Payments (General) (Amendment) Regulations 2016, reg 2(6)

39751

Secondary and Alternative Stations

39752 Prior to 1.11.16, legislation¹ does not specify secondary weather stations for every primary station. If the primary (or any specified alternative) station is unable to provide details for any day, the nearest station to the primary station that is able to provide the temperature information is used to determine whether there has been a period of cold weather (see 39708).

1 SFCWP (Gen) Regs, reg 2(1A)(b) & reg 2(1B)(b)

39753 From 1.11.16, where a primary station is unable to provide temperature information in respect of a particular day, the mean daily temperature of that day at

1. the secondary station **or**
2. an alternative station, where
 - 2.1 there is no secondary station designated **or**
 - 2.2 the secondary station is unable to provide temperature information in respect of that day

is to be used to determine whether or not there is a **recorded** period of cold weather at a primary station¹.

1 SFCWP (Gen) Regs, reg 2(1A)

39754 From 1.11.16, where the Met Office is unable to produce a forecast in respect of a particular day at a primary station, the forecast in respect of that period produced at

1. the secondary station **or**
2. the alternative station, where
 - 2.1 there is no secondary station designated **or**
 - 2.2 the secondary station is unable to produce a forecast in respect of that period

is to be used to determine whether or not there is a **forecasted** period of cold weather at the primary station¹.

1 SFCWP (Gen) Regs, reg 2(1B)

Home of the claimant

39755 From 1.11.16, where the home of the claimant is not situated within a postcode district for which a primary station is designated, the home is to be treated as if it were situated within a postcode district

1. which, in the opinion of the Met Office, is the most geographically and climatologically representative of that postcode district **and**
2. for which a primary station is designated¹.

1 SFCWP (Gen) Regs, reg 2(2)

39756

Designation of Primary and Secondary Stations

39757 A primary station must be designated for each postcode district¹.

1 SFCWP (Gen) Regs, reg 2A(1)

39758 A secondary station may be designated for each postcode district¹.

1 SFCWP (Gen) Regs, reg 2A(2)

39759

Publication of designations

39760 Details of designated primary (and where appropriate, secondary) stations must be published. However the publication of those details may be made in the most appropriate manner¹.

Note: A CWP Postcode Tool is being made available via the Gov.uk website, where departmental staff and the general public can access weather station information and postcode linkages.

1 SFCWP (Gen) Regs, reg 2B

39761

Review and variation of designations

39762 Each designation must be reviewed every 12 months, in the period beginning 1st November and ending 31st October¹.

1 SFCWP (Gen) Regs, reg 2C(2)

39763 If, on review or at any other time, a designation is no longer appropriate, the Secretary of State must

1. vary the designation expediently **and**

2. publish details of the varied designation¹, in an appropriate manner².

Note: When determining whether to vary a designation, regard must be given to any recommendation made by the Met Office³.

1 SFCWP (Gen) Regs, reg 2C(3); 2 reg 2C(4); 3 reg 2C(5)

39764 For the purposes of a review or a variation¹, whether a designation is appropriate includes in particular, whether the station designated

1. is geographically and climatologically representative for the relevant postcode district **and**
2. provides accurate temperature information.

1 SFCWP (Gen) Regs, reg 2C(6)

39765 - 39770

Amount of Cold Weather Payment

39771 The amount of the payment in respect of each period of cold weather will be £25.00¹.

1 SFCWP (Gen) Reg, reg 3; SFCWP (Gen) Amdt Regs 2011, reg 1(2)

Overlap period

39772 When a forecast period shares one or more days with a recorded period, the shared days will form an overlap period¹.

1 SFCWP (Gen) Regs, reg 1(2)

39773 If both a recorded and forecast period of cold weather are linked by an overlap period, the DM should only make payment for the forecast period¹, but see DMG 39714 if the qualifying conditions are not satisfied in the forecast period¹.

1 SFCWP (Gen) Regs, reg 2(3)

Example

No cold weather period triggered before day one

Qualifying conditions satisfied throughout the recorded/forecast periods

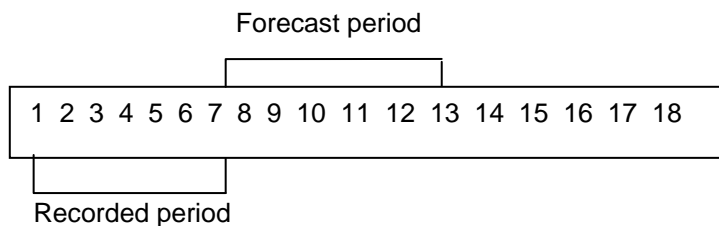

Eligible period is days 1-13 inclusive. A CWP is made for the period 7-13.

39774 Payment may be made for the last recorded period of cold weather¹ if

1. there is a continuous period of recorded and forecast periods **and**

2. each of those periods is linked by an overlap period **and**
3. the total number of recorded periods exceeds the total number of forecast periods.

1 SFCWP (Gen) Regs, reg 2(4)

Example

Qualifying conditions satisfied throughout the recorded/forecast periods

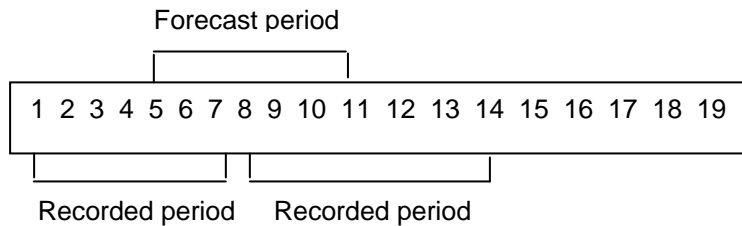

1. Eligible period 15 days 1-14 inclusive
2. A CWP is made for the forecast period 5-11
3. A CWP is made for the last recorded period 8-14.

39775 A payment can be made for the recorded period where the claimant

1. would have been entitled to a CWP but for the fact that a forecast period takes priority **and**
2. is unable to satisfy the qualifying conditions for at least one day of the forecast period¹.

1 SFCWP (Gen) Regs, reg 2(5)

Example

Qualifying Conditions

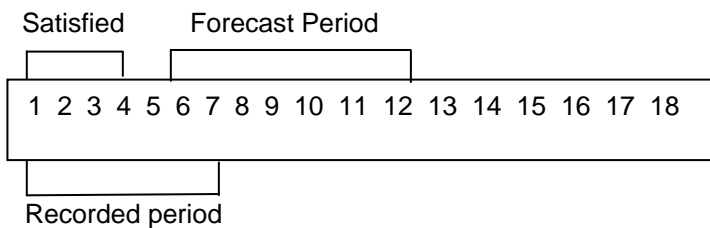

1. Qualifying conditions satisfied in the recorded period up to day 4
2. Qualifying conditions not satisfied in the forecast period
3. Eligible period is days 1-12
4. A CWP is made for the period 1-7.

39776 - 39899

Winter fuel payments

39900 A WFP is a one-off annual payment based on an individual's circumstances during a specified QW. It is payable to those who in or before the QW have reached the qualifying age for SPC. The majority of payments can be made automatically based on information held on Departmental records¹. However, some people who are newly eligible each year and who do not expect to be getting a social security benefit (except HB, CTB or CHB) during the QW must make a claim.

1 SFWFP Regs, reg 4

39901 The QW in any year is the week beginning on the third Monday in the September of that year¹.

1 SFWFP Regs, reg 1(2)

39902 The qualifying age for SPC¹ is for a

1. woman - pensionable age **or**
2. man - the age which is pensionable age for a woman born on the same date as the man.

Note: See Appendix 5 for phasing table for WFPs.

1 SFWFP Regs, reg 1(2)

Entitlement

39903 A WFP is payable to a person who, in or before the QW, has reached the qualifying age for SPC and in respect of any day falling within the QW is

1. ordinarily resident in GB (see DMG 070769) **or**
2. habitually resident (see DMG 073707 et seq) in an EEA state (other than the UK) or Switzerland¹.

However, not every person who fulfils the above conditions will qualify for a WFP (see DMG 39910 - 39915)².

1 SFWFP Regs, reg 2(1); 2 reg 3

39904 For Guidance on the effect of EU law on the residence requirement see DMG 073756 et seq.

Alternative payee

39905 A WFP may be paid to the partner on behalf of the person entitled to the payment even if the partner has not reached the qualifying age¹ (see further guidance in DMG 08306).

1 SS (C&P) Regs, reg 36(2)

Defective claims

39906 See DMG 02106 - 02108 and DMG 02166 for guidance on defective claims.

39907 - 39909

Persons not entitled to a winter fuel payment

39910 From 1.4.12 Persons will not qualify for a WFP if throughout the QW

1. they live with a partner who has reached the qualifying age for SPC and to whom SPC, JSA(IB) or ESA(IR) has been or falls to be paid in respect of the QW **or**
2. they are currently receiving free hospital in-patient treatment and have done so for more than 52 weeks **or**
3. they are detained in custody under a sentence imposed by a court¹ **or**
4. they are subject to Immigration control and not eligible for help from DWP².

1 SFWFP Regs, reg 3(1)(a); 2 I & A Act 99, s 115

Example

Bill and Ethel are a married couple both aged over 80. Bill receives SPC for himself and his wife so he is entitled to a WFP of £400 and Ethel will not be entitled to a WFP.

39911 If persons are in receipt of SPC, ESA(IR) or JSA(IB), in respect of the QW, and are in residential care throughout the QW and the twelve weeks immediately before it, they will not be entitled to a WFP.

39912 Couple means¹

1. two people who are married to, or civil partners of, each other and are members of the same household
2. two people who are not married to, or civil partners of, each other but are living together as a married couple.

1 SFWFP Regs, reg 1(2)

- 39913 Partner means a member of
1. a couple **or**
 2. a polygamous marriage¹.

1 SFWFP Regs, reg 1(2)

- 39914 A person lives with another person if
1. disregarding any period of temporary absence, they share accommodation as their mutual home **and**
 2. they are not in residential care¹.

1 SFWFP Regs, reg 1(3)

- 39915 For the purposes of WFP regulations, persons are in residential care if disregarding temporary absences, they reside in
1. a care home **or**
 2. an independent hospital (see DMG 39156) **or**
 3. Ilford Park Polish Home

and have resided there throughout the QW and the period of twelve weeks immediately before that week¹.

1 SFWFP Regs, reg 1(3)

- 39916 From the winter of 2000/2001, if persons do not receive a WFP automatically, they may make a claim, but even if they fulfil the conditions of entitlement at DMG 39903, they will be excluded from entitlement if they do not make the claim on or before March 31 in the year following the QW¹.

1 SFWFP Regs, reg 3(1)(b) & 2(a) & 4(1)

- 39917 If asylum seekers are granted refugee status after the QW, and become retrospectively entitled to IS, SPC or ESA(IR) then providing they fulfil the conditions of entitlement in DMG 39903 and are not excluded by DMG 39910 - 39911, a WFP must be made and the March 31 deadline does not apply

- 39918 No person is entitled to a WFP for the winters of 1997/8, 1998/9 and 1999/2000 unless they have made a claim for such a payment on or before 31.3.14¹.

1 SFWFP Regs, reg 3(3)

39919

Amount payable

39920 For those persons entitled, the amount of a WFP, as shown at Appendix 4 to this Chapter, is payable

1. at the lower rate for persons who are not in receipt of SPC, JSA(IB) or ESA(IR) in respect of the QW **and**
 - 1.1 are in residential care **or**
 - 1.2 live with another person who is also entitled to a WFP **and**
2. at the higher rate for all other persons, except those in residential care and those who live with a partner who is also entitled to the higher rate¹.

Note: Appendix 4 also includes the specific rates for the winters 2009/2010 and 2010/2011.

1 SFWFP Regs, reg 2

Additional amounts for people aged 80 or over

39921 From the winter of 2003/2004, people aged 80 or over in or before the QW are entitled to a higher winter fuel payment. The additional amount is sometimes called an 80+ annual payment. (Guidance on rates for the winters of 2008/2009, 2009/2010 and 2010/2011 is at DMG 39923 et seq).

39922 Where a person is entitled to a WFP and has reached the age of 80 in or before the QW, their WFP will be

1. £300¹ unless they
 - 1.1 were in residential care throughout the QW and the twelve weeks immediately before it **or**
 - 1.2 live with a person not receiving SPC, ESA(IR) or JSA(IB) in respect of the QW who is also entitled to a WFP **or**
2. £200² if they
 - 2.1 are not in receipt of SPC, ESA(IR) or JSA(IB) in respect of the QW **and**
 - 2.2 live with another person aged less than 80 in the QW who is also entitled to a WFP **or**
3. £150³ if they
 - 3.1 live with another person aged 80 or over in the QW who is also entitled to a WFP **or**

3.2 are in residential care throughout the QW and the twelve weeks immediately before

and are not receiving SPC, ESA(IR) or JSA(IB) in respect of the QW.

Note: If there is more than one person in the household who is in receipt of SPC, ESA(IR) or JSA(IB) in respect of the QW, they will each receive £300 if entitled to a WFP and aged 80 or over in or before the QW.

1 SFWFP Regs, reg 2 (2)(a); 2 & 3 reg 2(2)(b)

39923 Where a person is aged 60 or over in the QW **and** living with a partner who is 80 or over they may be entitled to a WFP of £300¹. For the winters of 2008/2009, 2009/2010 and 2010/2011 only they may be entitled to a WFP of £400².

1 reg 2(3); 2 Social Fund Winter Fuel Payment (Temporary Increase) Regulations 2008, 2009 & 2010

39924 For the winters of 2008/2009, 2009/2010 and 2010/2011 only, where a person is entitled to a WFP and has reached the age of 80 in or before the qualifying week (QW), their WFP will be¹

1. £400 unless they
 - 1.1. were in residential care throughout the QW and the twelve weeks immediately before it **or**
 - 1.2. live with a person not receiving SPC, ESA(IR) or JSA(IB) in respect of the QW who is also entitled to a WFP **or**
2. £275 if they
 - 2.1 are not in receipt of SPC, ESA(IR) or JSA(IB) in respect of the QW **and**
 - 2.2 live with another person aged less than 80 in the QW who is also entitled to a WFP **or**
3. £200 if they
 - 3.1 live with a person who is aged 80 or over in the QW and who is also entitled to a WFP **or**
 - 3.2 are in residential care throughout the QW and the twelve weeks immediately before it

and are not receiving SPC, ESA(IR) or JSA(IB) in respect of the QW.

Note: If there is more than one person at the same address who is in receipt of SPC, ESA(IR) or JSA(IB) in respect of the QW, they will each receive £400 if entitled to a WFP and aged 80 or over in or before the QW.

1 reg 2

Example

Mary, Doris and Edna are sisters all aged over 80 who live at the same address. They each receive SPC so are entitled to a WFP of £400 each.

39925

39926 The 80+ annual payment will not be payable for

1. Single people aged under 80 **or**
2. for couples where both are aged under 80 in the QW.

39927 - 39929

Revision or supersession

39930 A decision on entitlement to and the amount of a WFP, made on the basis of official records, can be revised or superseded in the normal way (see DMG Volume 1).

39931 - 39999

Appendix 1

Note: From 1.11.16, see guidance at 39740 et seq.

Identification of stations and postcode districts

Column (1)		Column (2)
Met Office Station		Postcode districts
1.	Aberporth	SA35 - 48, SA64 - 65.
2.	Aboyne No. 2	AB30 - 34, AB38, AB51- 55, DD8 - 9.
3.	Albemarle	DH1 - 7, DH9, DL4 - 5, DL14 - 17, NE1 - 13, NE15 - 18, NE20 - 21, NE23, NE25 - 46, SR1 - 7, TS21, TS28 - 29.
4.	Andrewsfield	CB1 - 5, CB10 - 11, CB21 - 25, CM1 - 9, CM11 - 24, CM77, CO9, RM4, SG8 - 11.
5.	Auchincruive	DG9, KA1-26, KA28 - 30, PA 20.
6.	Aultbea No. 2	IV21 - 22, IV26.
7.	Aviemore	AB37, IV13, PH19 - 26.
8.	Bainbridge	BD23 - 24, DL8, DL11 - 13.
9.	Bedford	MK1 - 19, MK40 - 46, NN1 - 16, NN29, PE19, SG5 - 7, SG15 - 19.
10.	Bingley No. 2	BB4, BB8 - 12, BB18, BD1 - 22, HD3, HD7-9, HX1 - 7, LS21, LS29, OL13 - 14, S36.
11.	Boscombe Down	BA12, RG28, SO20 - 23, SP1 - 5, SP7, SP9 - 11.
12.	Braemar No. 2	AB35 - 36, PH10 - 11, PH18.
13.	Brize Norton	OX1 - 6, OX8, OX10 - 14, OX18, OX20, OX25 - 29, OX33, OX44, SN7.
14.	Capel Curig No. 3	LL24-25, LL41.
15.	Cardinham (Bodmin)	PL13 - 18, PL22 - 35, TR9.
16.	Carlisle	CA1 - 8, DG12, DG16.
17.	Cassley	IV27 - 28, KW11, KW13.
18.	Charlwood	BN5 - 6, BN44, GU5 - 6, ME6, ME14 - 20, RH1 - 20, TN1 - 20, TN22, TN27.
19.	Charterhall	NE71, TD1 - 6, TD8, TD10 - 15.

20.	Chivenor	EX23, EX31 - 34, EX39.
21.	Coleshill	B1 - 21, B23 - 38, B40, B42 - 50, B60 - 80, B90 - 98, CV1 - 12, CV21 - 23, CV31 - 35, CV37, CV47, DY1 - 14, LE10, WS1 - 15, WV1 - 16.
22.	Crosby	CH41 - 49, CH60 - 66, FY1 - 8, L1 - 40, PR1 - 5, PR8 - 9, PR25 - 26.
23.	Culdrose	TR1 - 8, TR10 - 20, TR26 - 27.
24.	Dunkeswell Aerodrome	DT6 - 8, EX1 - 5, EX8-15, EX24, TA21.
25.	Dunstaffnage	PA30 - 31, PA34 - 35, PA37 - 38, PA62 - 65, PA67 - 75, PA80.
26.	Dyce	AB10 - 16, AB21 - 25, AB39, AB41 - 43.
27.	Edinburgh Gogarbank	EH1 - 42, EH47 - 49, EH51 - 55, FK1 - 7, FK9 - 10, KY3, KY11 - 12.
28.	Eskdalemuir	DG3 - 4, DG10 - 11, DG13 - 14, ML12, TD7, TD9.
29.	Filton	BS1 - 11, BS13 - 16, BS20 - 24, BS29 - 32, BS34 - 37, BS39 - 41, BS48 - 49, GL11 - 13, NP16, NP26.
30.	Fylingdales	YO13, YO18, YO21 - 22, YO62.
31.	Glasgow, Bishopston	G1 - 5, G11 - 15, G20 - 23, G31 - 34, G40 - 46, G51 - 53, G60 - 62, G64, G66, G69, G71 - 78, G81 - 84, ML4 - 5, PA1 - 19, PA21 - 27, PA32.
32.	Gravesend , Broadness	BR5 - 8, CM0, DA1 - 18, ME1 - 5, ME7 - 8, RM1 - 3, RM5 - 20, SS0 - 17.
33.	Hawarden Airport	CH1 - 8, LL11 - 14, SY14.
34.	Heathrow	BR1 - 4, CR0, CR2 - 9, E1 - 18, E20, EC1-4, EN1 - 5, EN7 - 11, HA0 - 9, IG1 - 11, KT1 - 24, N1 - 22, NW1 - 11, SE1 - 28, SL0, SL3, SM1 - 7, SW1 - 20, TW1 - 20, UB1 - 11, W1 - 14, WC1 - 2, WD1 - 2.
35.	Hereford-Credenhill	GL1 - 6, GL10, GL14 - 20, GL50 - 53, HR1 - 9, NP7 - 8, NP15, NP25, SY8, WR1 - 11, WR13 - 15.
36.	Herstmonceux, West End	BN7 - 8, BN20 - 24, BN26 - 27, TN21, TN31 - 40.
37.	High Wycombe	HP5 - 23, HP27, OX9, OX39, OX49, RG9, SL7 - 9.
38.	Hurn	BH1 - 25, BH31, DT1-2, DT11, SP6.
39.	Isle of Portland	DT3 - 5.
40.	Keele	CW1 - 3, CW5, CW12, ST1 - 8, ST11 - 12, ST14 - 21.

41.	Kinloss	AB44 - 45, AB56, IV1 - 3, IV5, IV7 - 12, IV15 - 20, IV30 - 32, IV36.
42.	Kirkwall	KW15 - 17.
43.	Lake Vyrnwy No. 2	LL20 - 21, LL23, SY10, SY15 - 17, SY19, SY21 - 22.
44.	Langdon Bay	CT1 – 21, ME9 – 13, TN23 – 26, TN28 – 30.
45.	Leconfield	DN14, HU1 - 20, YO11 - 12, YO14 - 17, YO25.
46.	Leek, Thornccliffe	DE4, DE45, S32 - 33, SK13, SK17, SK22 - 23, ST9 - 10, ST13.
47.	Lerwick	ZE1 - 3.
48.	Leuchars	DD1 - 7, DD10 - 11, KY1 - 2, KY6 - 10, KY15 - 16, PH12, PH14.
49.	Linton on Ouse	DL1 - 3, DL6 - 7, DL9 - 10, HG1 - 5, LS1 - 20, LS22 - 28, TS9, TS15 - 16, YO1, YO7 - 8, YO10, YO19, YO23 - 24, YO26, YO30 - 32, YO41 - 43, YO51, YO60 - 61.
50.	Liscombe	EX16, EX35 - 36, TA22, TA24.
51.	Little Rissington	CV36, GL54 - 56, OX7, OX15 - 17, WR12.
52.	Llys dinam	LD1 – 8, SA19 – 20, SY7, SY9, SY18
53.	Loch Glascarnoch	IV4, IV6, IV14, IV23 - 24, IV63.
54.	Loftus	SR8, TS1 - 8, TS10 - 14, TS17 - 20, TS22 - 27.
55.	Machrihanish	KA27, PA28 - 29, PA41 - 49, PA60.
56.	Marham	CB6 - 7, IP24 - 28, PE12 - 14, PE30 - 38.
57.	Mona	LL33 - 34, LL42 - 49, LL51 - 78.
58.	Morpeth, Cockle Park	NE22, NE24, NE61 – 70.
59.	North Wyke	EX6 - 7, EX17 - 22, EX37 - 38, PL19 - 21, TQ1 - 6, TQ9 - 14.
60.	Nottingham Watnall	CV13, DE1 - 3, DE5 - 7, DE11 - 15, DE21 - 24, DE55 - 56, DE65, DE72 - 75, LE1 - 9, LE11 - 14, LE16 - 19, LE65, LE67, NG1 - 22, NG25, NG31 - 34.
61.	Pembrey Sands	SA1 - 8, SA14 - 18, SA31 - 34, SA61 - 63, SA66 - 73.
62.	Plymouth, Mountbatten	PL1 - 12, TQ7 - 8.
63.	Redesdale Camp	CA9, DH8, NE19, NE47 - 49.
64.	Rhyl No. 2	LL15 - 19, LL22, LL26 - 32.

65.	Rochdale	BL0 – 9, M24, M26, OL1 – 12, OL15 – 16, SK15.
66.	Rostherne No. 2	CW4, CW6 – 11, M1 – 9, M11 – 23, M25, M27 – 35, M38, M40 – 41, M43 – 46, M50, M90, PR7, SK1 – 12, SK14, SK16, WA1 – 16, WN1 – 8.
67.	Rothamsted	AL1 - 10, EN6, HP1 - 4, LU1 - 7, SG1 - 4, SG12 - 14, WD3 - 7, WD17 - 19, WD23 - 25.
68.	St. Athan	CF3, CF5, CF10 - 11, CF14 - 15, CF23 - 24, CF31 - 36, CF61 - 64, CF71 - 72, NP10, NP18 - 20, SA10 - 13.
69.	St. Bees Head No. 2	CA13 - 15, CA18 - 28.
70.	Salsburgh	EH43 - 46, G65, G67 - 68, ML1 – 3, ML6 - 11.
71.	Scilly, St. Mary's Airport	TR21 - 25.
72.	Shap	CA10 - 12, CA16 - 17, LA8 - 10, LA22 - 23.
73.	Shawbury	SY1 - 6, SY11 - 13, TF1 - 13.
74.	Sheffield	DN1 - 8, DN11 - 12, HD1 - 2, HD4 - 6, S1 - 14, S17 - 18, S20 - 21, S25 - 26, S35, S40 - 45, S60 - 66, S70 - 75, S80 - 81, WF1 - 17.
75.	Skye: Lusa	IV40 – 49, IV51 – 56, PH36, PH38 - 41
76.	South Farnborough	GU1 - 4, GU7 - 35, GU46 - 47, GU51 - 52, RG1 - 2, RG4 - 8, RG10, RG12, RG14, RG18 - 27, RG29 - 31, RG40 - 42, RG45, SL1 - 2, SL4 - 6, SO24.
77.	Stonyhurst	BB1 - 3, BB5 - 7, LA2, LA6 - 7, PR 6.
78.	Stornoway Airport	HS1 - 9.
79.	Strathallan Airfield	FK8, FK11 - 19, G63, KY4 – 5, KY13 - 14, PH1 - 7, PH13.
80.	Thorney Island	BN1 - 3, BN9 - 18, BN25, BN41 - 43, BN45, PO1 - 22, PO30 - 41, SO14 - 19, SO30 - 32, SO40 - 43, SO45, SO50 - 53.
81.	Threave	DG1 - 2, DG5 - 8.
82.	Tibenham Airfield	NR1 - 35
83.	Tiree	PA61, PA66, PA76 - 78, PH42 - 44.
84.	Trawsgoed	LL35 - 40, SY20, SY23 - 25.
85.	Tredegar, Bryn Bach Park No. 2	CF37 - 48, CF81 - 83, NP4, NP11 - 13, NP22 - 24, NP44, SA9.
86.	Tulloch Bridge	FK20 - 21, PA33, PA36, PA40, PH8 - 9, PH15 - 17, PH30 - 35, PH37, PH49 - 50.

87.	Waddington	DN9 - 10, DN13, DN15 - 22, DN31 - 41, LN1 - 13, NG23 - 24, PE10 - 11, PE20 - 25.
88.	Walney Island	LA1, LA3 - 5, LA11 - 20.
89.	Wattisham	CB8 - 9, CO1 - 8, CO10 - 16, IP1 - 23, IP29 - 33.
90.	Westonbirt	BA1 – 3, BA11, BA13 – 15, GL7 – 9, RG17, SN1 – 6, SN8 – 16, SN25 – 26.
91.	Wick Airport	IV25, KW1 - 3, KW5 - 10, KW12, KW14.
92.	Wittering	LE15, NN17 - 18, PE1 - 9, PE15 - 17, PE26 - 29.
93.	Yeovilton	BA4 - 10, BA16, BA20 - 22, BS25 - 28, DT9 - 10, SP8, TA1 - 20, TA23.

Appendix 2

Note: From 1.11.16, see guidance at 39740 et seq.

Specified alternative stations

Column (1)	Column (2)
Meteorological Office Station	Specified alternative Station
Aberporth	Pembrey Sands
Albemarle	Redesdale Camp
Bingley No. 2	Stonyhurst
Boscombe Down	Westonbirt
Braemar No. 2	Aboyne No. 2
Capel Curig No. 3	Lake Vyrnwy No. 2
Cardinham (Bodmin)	North Wyke
Carlisle	Keswick
Charlwood	Kenley Airfield
Coleshill	Pershore College
Crosby	Rhyl No. 2
Culdrose	Scilly, St. Mary's Airport
Dunstaffnage	Skye, Lusa
Edinburgh Gogarbank	Strathallan Airfield
Eskdalemuir	Redesdale Camp
Gravesend Broadness	Kenley Airfield
Hawarden Airport	Crosby
Heathrow	Gravesend, Broadness
Hereford-Credenhill	Pershore College
High Wycombe, HQ Air	Rothamsted

Hum	Swanage
Keele	Shawbury
Kinloss	Lossiemouth
Lake Vyrnwy No. 2	Shawbury
Langdon Bay	Gravesend, Broadness
Leconfield	Linton on Ouse
Linton on Ouse	Bramham
Liscombe	North Wyke
Llysdinam	Sennybridge No. 2
Mona	Rhyl No. 2
North Wyke	Okehampton, East Okement Farm
Redesdale Camp	Albemarle
Rhyl No. 2	Crosby
Rochdale	Rostherne No. 2
St Athan	Mumbles Head
St Bees Head No. 2	Threave
Shap	Keswick
Sheffield	Nottingham - Watnall
Stonyhurst	Bingley No. 2
Thorney Island	Hurn
Threave	Dundrennan
Tiree	Skye, Lusa
Trawsgoed	Llysdinam
Tredegar, Bryn Bach Park No. 2	Sennybridge No. 2
Tulloch Bridge	Aviemore

Appendix 3

Amount of Sure Start Maternity Grant

from 11 June 2000	£200
from 3 December 2000	£300
from 16 June 2002	£500

Appendix 4

Amount of Winter Fuel Payment

Table 1

	Lower Rate	Higher Rate	80 + Amount
Winter 2000/2001	£100	£200	-
Winter 2001/2002		£200	-
Winter 2002/2003		£200	-
Winter 2003/2004		£200	up to £300 (see DMG 39921 et seq)
Winter 2008/2009 only	£125	£250	up to £400 (see DMG 39924 et seq)
Winter 2009/2010 only	See table 2 below		
Winter 2010/2011 only	See table 3 below		

Table 2 - Winter 2009/2010 only

Circumstances	Aged 60 to 79 on or before 27 September 2009	Aged 80 or over on or before 27 September 2009
Claimant lives alone or is the only person in the household who qualifies	£250	£400
Claimant gets SPC, JSA(IB) or ESA(IR)	£250	£400
Claimant lives in the same household or at the same address as another qualifying individual	£125	£275 if claimant is the only person in the household who is aged 80 or over £200 if claimant and at least one other person are aged 80 or over

Claimant lives in a care home, an independent hospital (see DMG 39156) or at Ilford Park Polish Resettlement Home and doesn't get SPC, JSA(IB) or ESA(IR)	£125	£200
---	------	------

Table 3 - Winter 2010/2011 only

Circumstances	Born on or before 5 July 1950	Aged 80 or over on or before 26 September 2010
Claimant lives alone or is the only person in the household who qualifies	£250	£400
Claimant gets SPC, JSA(IB) or ESA(IR)	£250	£400
Claimant lives in the same household or at the same address as another qualifying individual	£125	£275 if claimant is the only person in the household who is aged 80 or over £200 if claimant and at least one other person are aged 80 or over
Claimant lives in a care home, an independent hospital (see DMG 39156) or at Ilford Park Polish Resettlement Home and doesn't get SPC, JSA(IB) or ESA(IR)	£125	£200

Appendix 5

Phasing table for Winter Fuel Payments

Winter	Qualifying Week	Qualifying age for Winter Fuel Payments	Dates of birth of people who will qualify
2010/11	20-26 Sept 2010	60yrs & 2mths	Born on or before 5/7/50
2011/12	19-25 Sept 2011	60yrs & 8mths	Born on or before 5/1/51
2012/13	17-23 Sept 2012	61yrs & 2mths	Born on or before 5/7/51
2013/14	16-22 Sept 2013	61yrs & 8mths	Born on or before 5/1/52
2014/15	15-21 Sept 2014	62yrs & 2mths	Born on or before 5/7/52
2015/16	21-27 Sept 2015	62yrs & 8mths	Born on or before 5/1/53
2016/17	19-25 Sept 2016	63yrs & 2mths	Born on or before 5/7/53
2017/18	18-24 Sept 2017	63yrs & 8mths	Born on or before 5/1/54
2018/19	17-23 Sept 2018	64yrs & 2mths	Born on or before 5/7/54
2019/20	16-22 Sept 2019	64yrs & 8mths	Born on or before 5/1/55
2020/21	21-27 Sept 2020	65yrs	Born on or before 27/9/55

Appendix 6

Transitional Provisions prior to 29.10.12

The guidance at DMG paragraphs 39017 - 39023 above does not apply where

1. the claimant falls within specified legislation¹ where the claim is made
 - 1.1 before C's birth **and**
 - 1.2 before 13.08.12 **and**
 - 1.3 the expected date of confinement is before 29.10.12² **or**
2. the claimant falls within specified legislation³, where the claim is made
 - 2.1 after C's birth **and**
 - 2.2 C is born before 29.10.12⁴
3. the claimant falls within specified legislation⁵ and the qualifying order is made before 29.10.12⁶ **or**
4. the claimant falls within specified legislation⁷ and the appointment as guardian takes effect before 29.10.12⁸ **or**
5. the claimant falls within specified legislation⁹ and the child is placed for adoption with the claimant or the claimant's partner before 29.10.12¹⁰ **or**
6. the claimant falls within specified legislation¹¹ and the adoption referred to in that provision takes effect before 29.10.12¹².

1 SFMFE (Gen) Regs 5(3)(a); 2 SFMG Amdt Regs 2012, reg 3(2); 3 SFMFE (Gen) Regs 5(3)(a) & 5(3)(b); 4 SFMG Amdt Regs 2012 reg 3(3); 5 SFMFE (Gen) Regs, reg 5(3)(c); 6 SFMG Amdt Regs 2012, reg 3(4); 7 SFMFE (Gen) Regs, reg 5(3)(d); 8 SFMG Amdt Regs 2012, reg 3(5); 9 SFMFE (Gen) Regs, reg 5(3)(e); 10 SFMG Amdt Regs 2012, reg 3(6); 11 SFMFE (Gen) Regs, reg 5(3)(f); 12 SFMG Amdt Regs 2012, reg 3(7)

Appendix 7

Benefits excluded from being assets of the deceased as at the date of death (see DMG 39408)

AA	MA
BSP	PIP
CA	REA
CHB	RP
CTC	SDA
CTB	SP
DLA	SPC
ESA	UC
ESDA	WdisbP
GA	WFP
HB	WWP
IB	WMA
IS	WPA
IDB	WP
IIDB	WTC
JSA	

The content of the examples in this document (including use of imagery) is for illustrative purposes only