

Defence College of Technical Training: A Planning Update

Royal Wootton Bassett and Cricklade Area Board Meeting

23rd January 2013

Outline of Presentation

- Feedback on web-site consultation
- Update on Development Proposals and Master Plan
- Next Steps and Programme

Web Site Consultation Feedback

- *Web-site concept master plan*

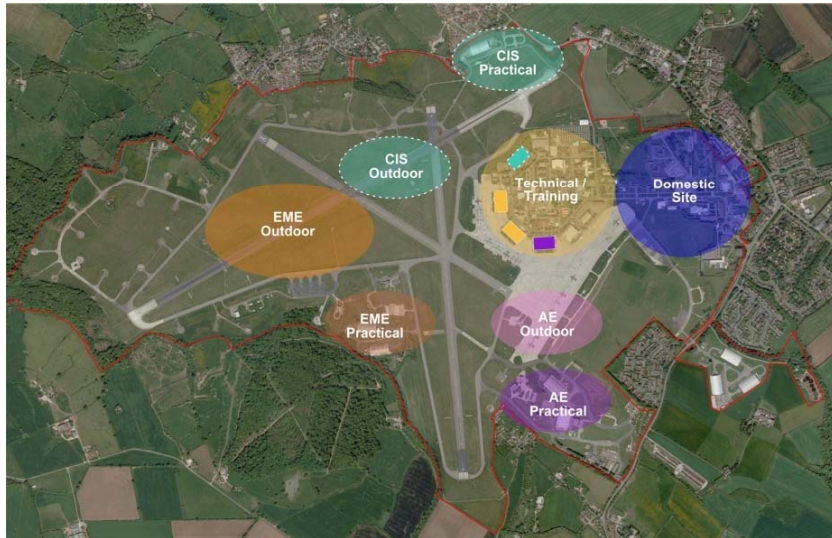

- Web-site launched November 2012
- Short questionnaire inviting comments
- Over 100 respondents
 - 50% adjacent to site
 - Only 15% with employment directly related to MoD presence

Web Site Consultation Feedback

- 95% support for on-going military presence

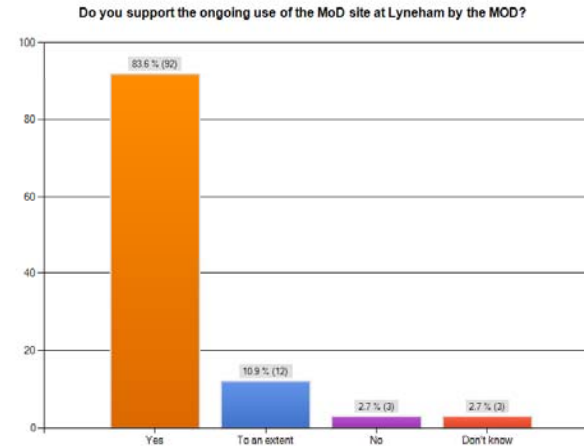

- Impact of the proposed development

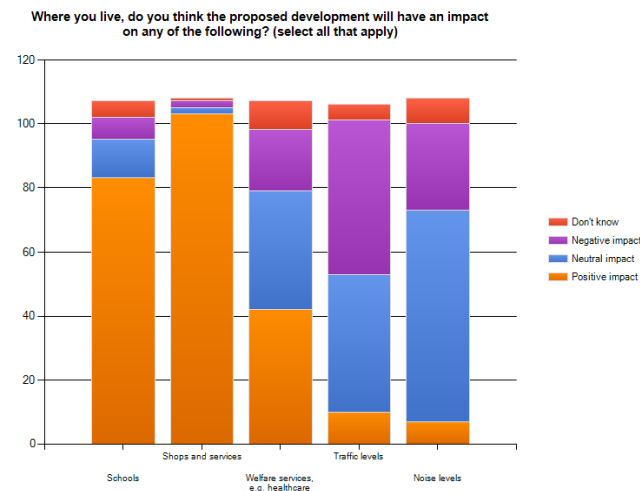

Web Site Consultation Feedback

- Issues to be addressed through consultation and the planning application:
 - Proposals for access and impact of traffic
 - employment and impact on local economy
 - Potential access to sport and community facilities
 - Nature of proposed development and activities close to existing properties
 - Potential noise sources



Update on Development Proposals



Existing Site



Existing Site



Existing Site

Key Facts and Figures

Existing (RAF Lyneham)

- Building Footprint
 - 170,000sqm
- Building Floorspace
 - 200,000sqm
- Personnel (2000-2010)
 - 3,000 to 4,000

Proposed (Under DTTCP)

- Building Footprint
 - 200,000sqm
- Building Floorspace
 - Tranche 1: 150,000sqm refurbish (50%) new build (50%)
 - End State: Additional 150,000sqm refurbish 20% new build (80%)
- Personnel
 - 2,000 Tranche 1
 - 5,500 End State

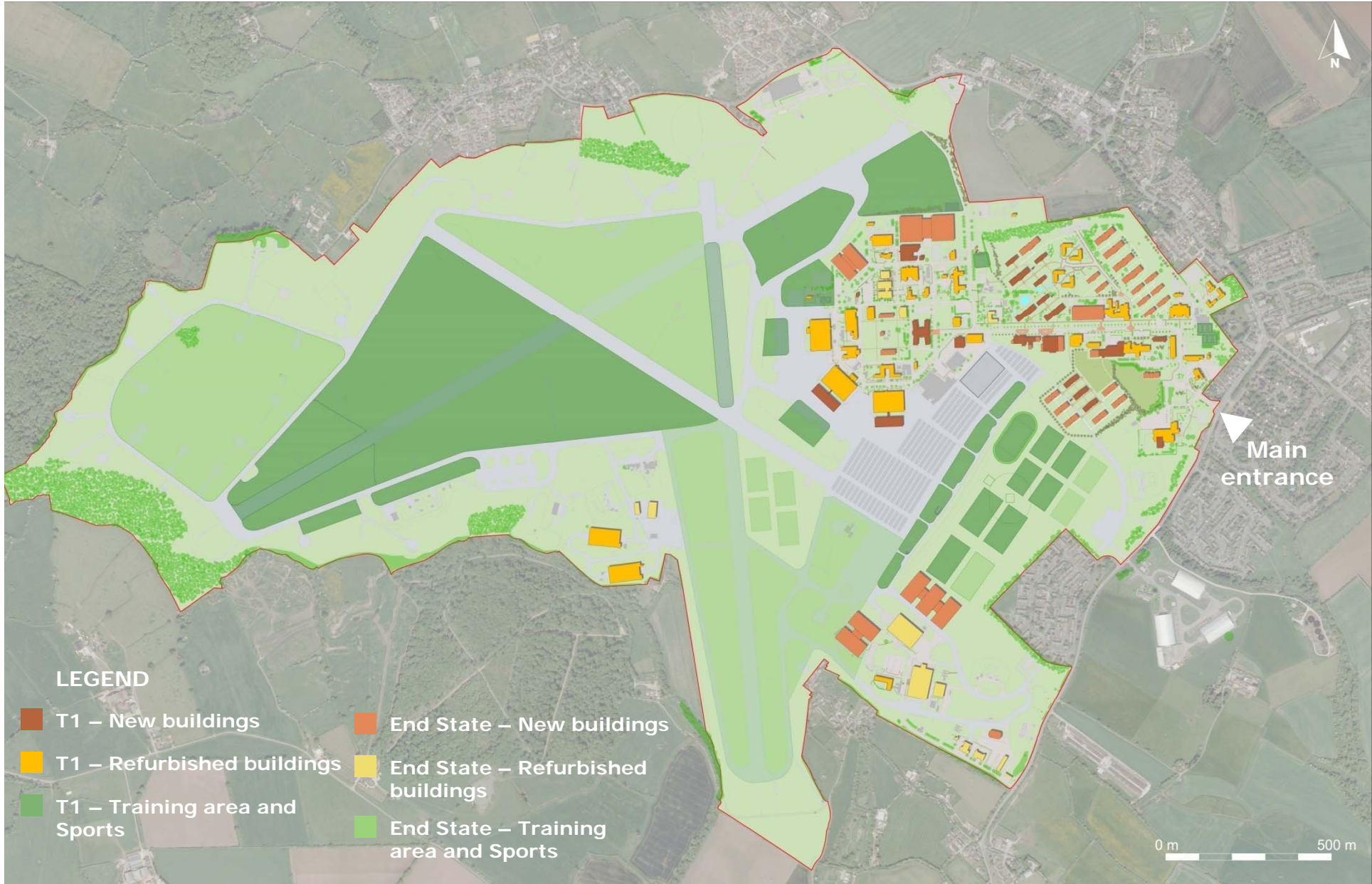

Preliminary Masterplan

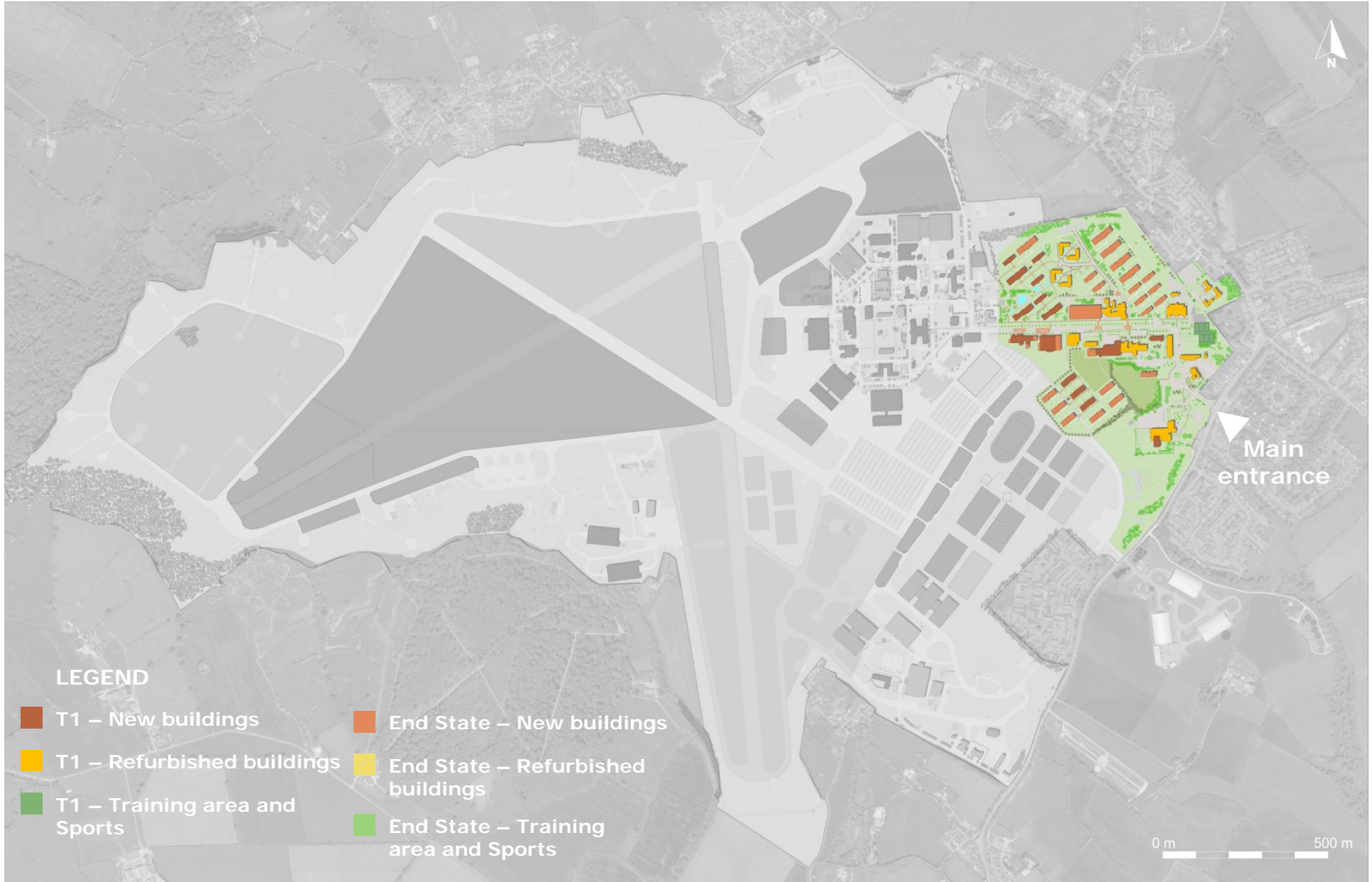

Preliminary Masterplan: Domestic Area



Domestic Area



Preliminary Masterplan: Technical Training Area



Technical Area

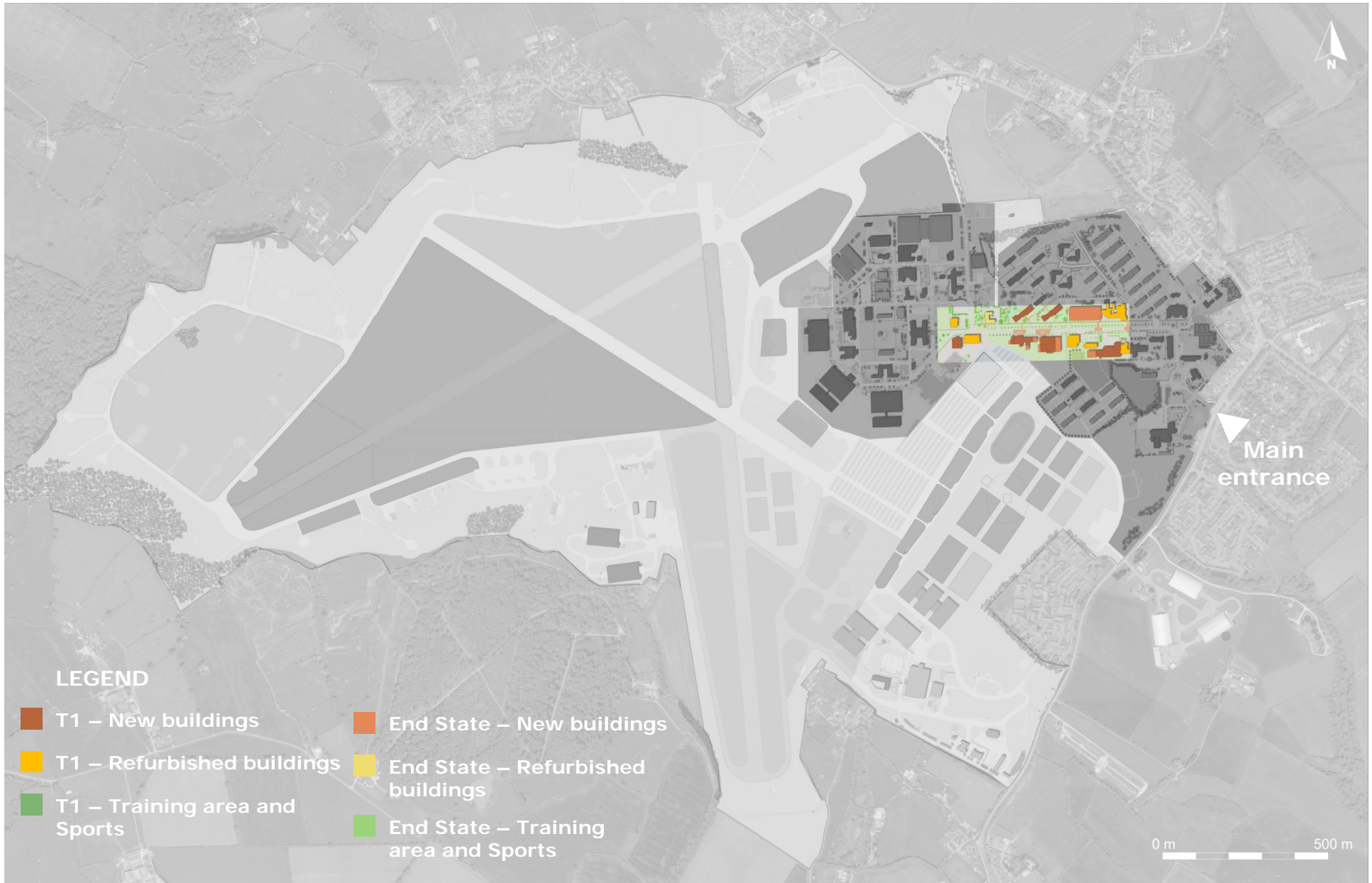

Preliminary Masterplan: Other Support Buildings

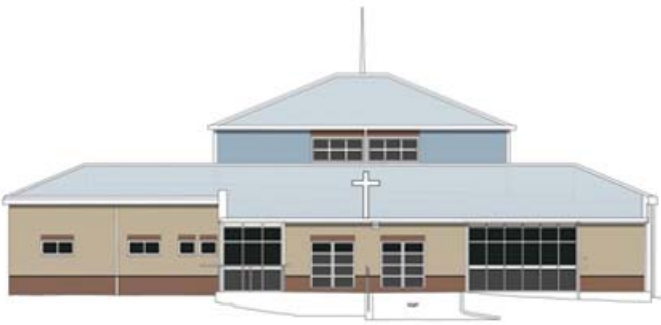
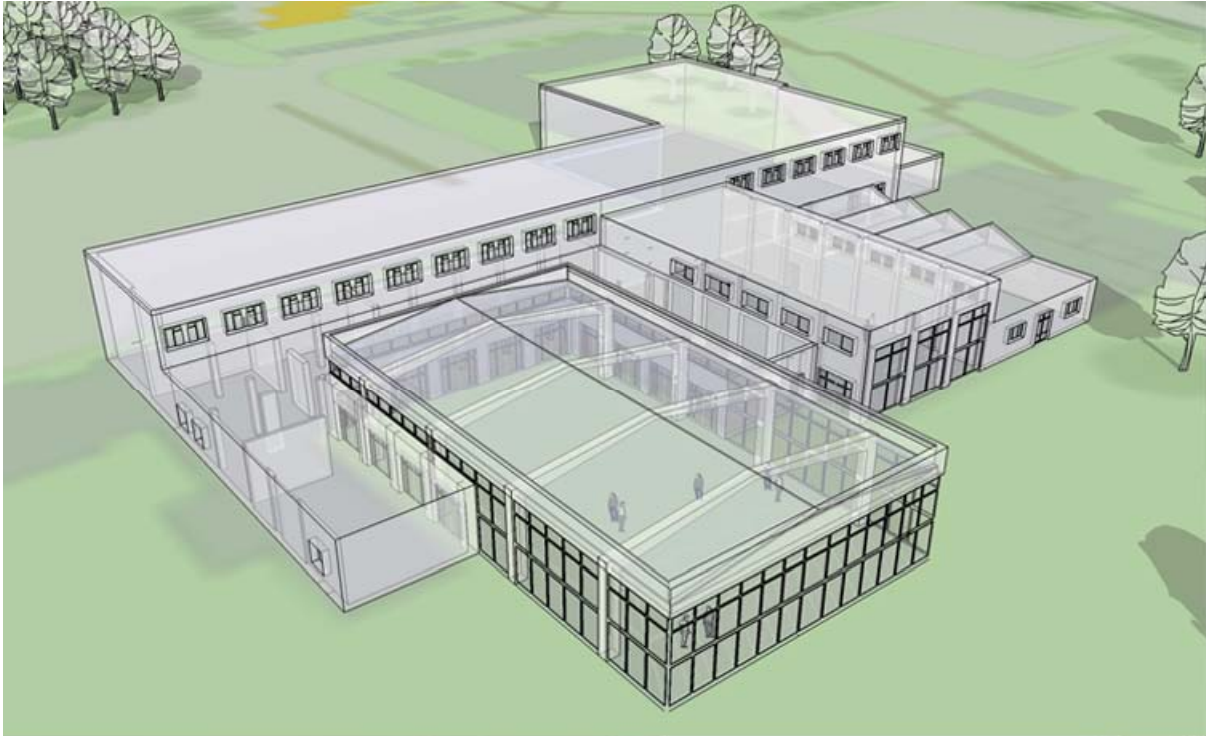

Other Support Buildings

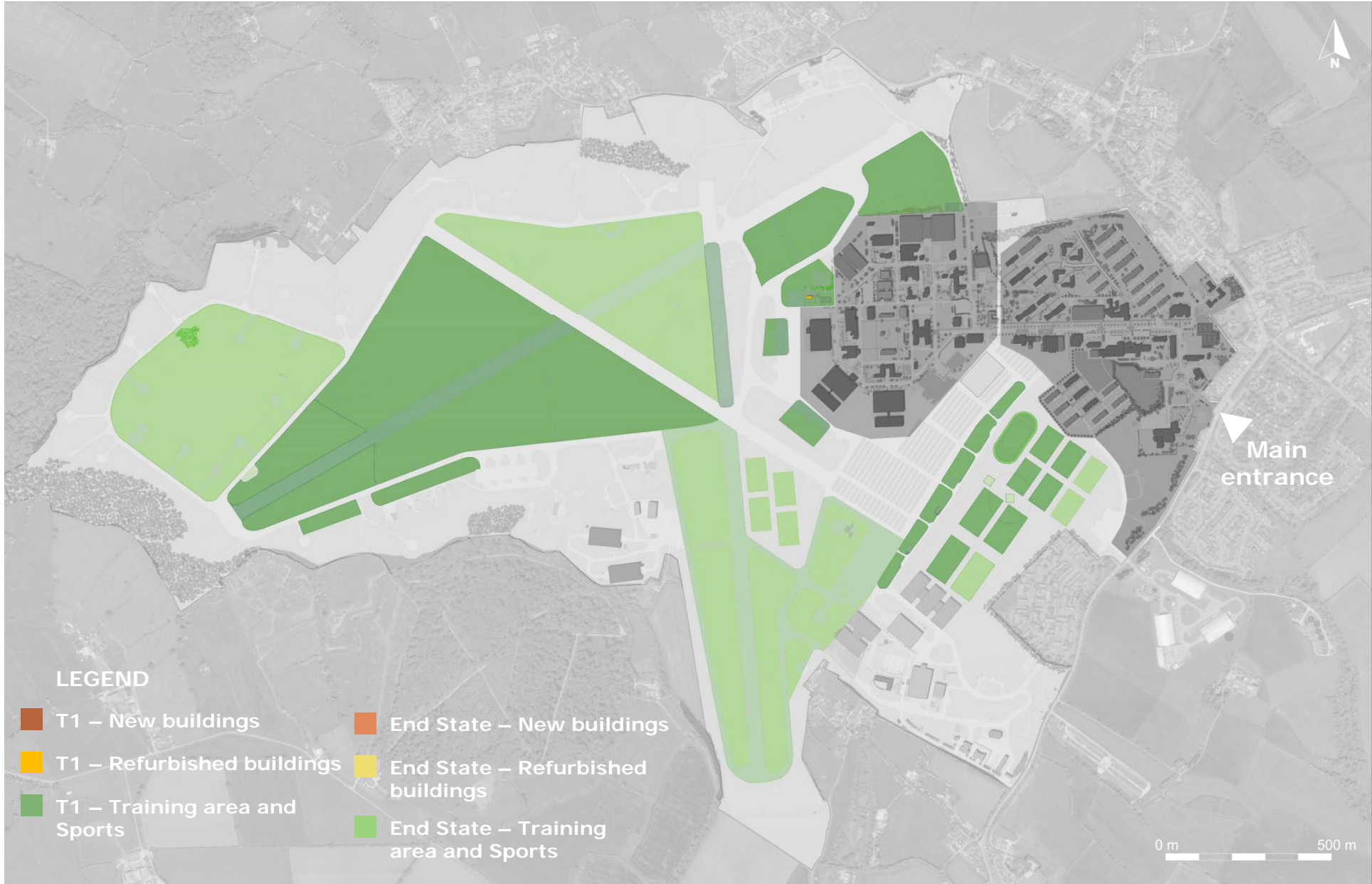

Preliminary Masterplan: External Training and Sports Area



External Training and Sports Area

Next Steps and Programme

- Completing technical assessments
- Public Exhibition of proposals 12th and 13th March 2013
- Planning Application submission May 2013
- Construction
 - Tranche 1 2014/2015
 - End State complete 2019