

**NOTICE OF ORDER**

**HIGHWAYS ACT 1980 SECTION 119**

**&**

**WILDLIFE AND COUNTRYSIDE ACT 1981**

**SECTION 53**

Dorset County Council  
(Part of Footpath 10, Spetisbury); Public Path Diversion Order 2017

Notice is hereby given that the above referenced Order has been submitted to the Secretary of State for Environment, Food and Rural Affairs for determination. An Inspector will be appointed by the Secretary of State to determine the Order.

The **start date** for the above Order is **6 February 2018**.

Consideration of the Order will take the form of exchanges of statements of case and comments on statements of case.

The effect of the Order, if confirmed without modifications, will be to divert part of Footpath 10, Spetisbury in the North Dorset District as shown on the order map as follows:-

**From the existing path:**

From the unaffected part of Footpath 10, south of Priory View at ST 91190541, north west, through a garden gate and through the garden of Camelot to ST 91170243, then turning south west and continuing through the garden to rejoin the unaffected part of Footpath 10 at ST 91160242. Width between ST 91170243 and ST 91160242 – 5 feet (1.5 metres).

**To a new path:**

From the unaffected part of Footpath 10, south of Priory View at ST 91190241, south west along a double fenced path to ST 91170240, then turning north west and continuing along the path, passing to the west of the garden of Camelot, to rejoin the unaffected part of Footpath 10 at ST 91160242. Width: The width of this part of Footpath 10 is 2 metres.

Any queries relating to this Order should be referred to Helen Sparks at The Planning Inspectorate, Rights of Way Section, Room 3/G Hawk Wing, Temple Quay House, 2 The Square, Temple Quay, Bristol, BS1 6PN. Telephone: 0303 444 5646. Email: [helen.sparks@pins.gsi.gov.uk](mailto:helen.sparks@pins.gsi.gov.uk)  
Please quote reference number ROW/3185316 on all correspondence.

Any person wishing to view the statements of case and other documents relating to this Order may do so by appointment at Dorset County Council offices, County Hall, Colliton Park, Dorchester, Dorset, DT1 1XJ. To arrange a viewing, please contact Ms Rebecca Buck on Telephone Number (01305) 221744. The documents will also be made available on the County Council's Website [www.dorsetforyou.gov.uk](http://www.dorsetforyou.gov.uk)

## **Timetable for sending in statements of case and comments**

### **Within 2 weeks of the start date [by 20 February 2018]**

The Order Making Authority must ensure their statement of case is received by the Secretary of State. As soon as possible after the deadline, the Secretary of State will send a copy (excluding copies of any supporting documents - these will be available to view at the Authority's offices) to everyone who has made an objection or representation, the applicant and any other person who has written to us in respect of the Order.

### **Within 8 weeks of the start date [by 3 April 2018]**

Everyone who has made an objection or representation or any other written representation must ensure their statement of case is received by the Secretary of State. As soon as possible after the deadline, the Secretary of State will send full copies to the Authority. Copies (excluding copies of any supporting documents - these will be available to view at the Authority's offices) will also be sent to the applicant, every person who has made an objection or representation and any other person who has written to us in respect of the Order.

Within the same period the applicant (if applicable) must ensure their statement of case is received by the Secretary of State. As soon as possible after the deadline, Secretary of State will send a full copy to the Authority. Copies will also be sent to everyone who has made an objection or representation and any other person who has written to us in respect of the Order (excluding copies of any supporting documents - these will be available to view at the Authority's offices).

### **Within 14 weeks of the start date [by 15 May 2018]**

Everyone who has made an objection or representation, the Authority, the applicant (if applicable) and anyone who has written to us in respect of the Order must ensure that their comments on any or every other statement of case is received by the Secretary of State. As soon as possible after the deadline, the Secretary of State will send copies of these comments to everyone else.

Any other person wishing to make representations in writing to the Secretary of State in respect of the above Order must do so in line with the timetable set out above.

In fairness to the other parties everyone should keep to the timetable to ensure that statements of case and comments are received on time. Late documents will be returned.

We cannot accept any libellous, racist or abusive comments. Any documents containing such comments will be returned.

Notice of order for w/r

**Dorset County Council****Public Path Diversion  
and  
Definitive Map and Statement Modification Order****Highways Act 1980  
Wildlife and Countryside Act 1981****Dorset County Council (Part of Footpath 10, Spetisbury)  
Public Path Diversion Order 2017**

This Order is made by Dorset County Council ("the authority") under section 119 of the Highways Act 1980 ("the 1980 Act") because it appears to the authority that in the interests of the owner of the land crossed by the footpath described in paragraph 1 of this Order it is expedient that the line of the path should be diverted.

This Order is also made under section 53A(2) of the Wildlife and Countryside Act 1981 ("the 1981 Act") because it appears to the authority that the County of Dorset definitive map and statement require modification in consequence of the occurrence of an event specified in section 53(3)(a)(i) of the 1981 Act, namely, the diversion (as authorised by this Order) of a highway shown or required to be shown in the map and statement.

Mr Simon Lauder has agreed to defray any compensation which becomes payable in consequence of the coming into force of this order and any expenses which are incurred in bringing the new site of the path into a fit condition for use by the public.

Spetisbury Parish Council and North Dorset District Council have been consulted as required by section 120(2) of the 1980 Act.

**BY THIS ORDER:**

1. The public right of way over the land situate at Spetisbury and shown by a bold continuous line on the map contained in this Order and described in Part 1 of the Schedule to this order shall be stopped up after 7 days from the date of confirmation of this order or on the date which Dorset County Council certify that work has been carried out to bring the site of the new highway mentioned in article 3 into a fit condition for use by the public, whichever is the later and thereupon the County of Dorset definitive map shall be modified by deleting from it that public right of way.
2. Notwithstanding this order Scottish and Southern Electricity shall have the following rights over the land referred to in paragraph 1 namely: full and free access for purposes connected to the use and maintenance of their apparatus now existing under, over or on the land referred to in paragraph 1.
3. There shall at the end of 7 days from the date of confirmation of this order be a public footpath over the land situate at Spetisbury described in Part 2 of the Schedule to this Order and shown by a bold broken line on the map contained in this order and thereupon the County of Dorset definitive map shall be modified by adding that path to it.
4. The County of Dorset definitive statement shall be modified as described in Part 4 of the Schedule to this Order.

## **SCHEDULE**

(The points specified relate to the map attached to the Order and their positions are identified by national grid references)

### **Part 1**

#### **Description of site of existing path**

Part of Footpath 10, Spetisbury in the North Dorset District:

A – B – C From the unaffected part of Footpath 10, south of Priory View at point A (ST 91190241), north west, through a garden gate and through the garden of Camelot to point B (ST 91170243), then turning south west and continuing through the garden to rejoin the unaffected part of Footpath 10 at point C (ST 91160242). (The North Dorset District Council (Footpath 10 (Part, Spetisbury, Dorset) Public Path Diversion Order 1986 confirmed on 6 November 1986 specified the width of the part of Footpath 10 as shown B – C as 5 feet (1.5 metres)).

### **Part 2**

#### **Description of site of new path**

Part of Footpath 10, Spetisbury in the North Dorset District:

A – D – C From the unaffected part of Footpath 10, south of Priory View at point A (ST 91190241), south west along a double fenced path to point D (ST 91170240), then turning north west and continuing along the path, passing to the west of the garden of Camelot, to rejoin the unaffected part of Footpath 10 at point C (ST 91160242). Width: The width of this part of Footpath 10 is 2 metres.

### **Part 3**

#### **Modification of Definitive Statement**

##### **Variation of particulars of path**

Footpath 10, Spetisbury in the North Dorset District:

**Delete:**

From: 912023

To: 903028

Path No 9 to North Farm road opposite Watercress Beds.



**Add:**

From: ST 912023

To: ST 903028

Path No 9, north north west to ST 91190241 south of Priory View, south west along a double fenced path to ST 91170240 then turning north west and continuing along the path, passing to the west of the garden of Camelot to ST 91160242 and continuing generally north west and west to North Farm road opposite Watercress Beds.  
Width: 2 metres between ST 91190241 and ST 91160242; 5 feet (1.5 metres) between ST 91160242 and ST 91100252 (as specified by the The North Dorset District Council (Footpath 10 (Part, Spetisbury, Dorset) Public Path Diversion Order 1986, confirmed on 6 November 1986).

Dated this 13<sup>th</sup> day of ~~JANUARY~~ 2017

THE COMMON SEAL of THE  
DORSET COUNTY COUNCIL  
was affixed in the presence of:-

*Grace Evans*



016/17

Authorised signatory



# SPETISBURY PARISH

CAMELOT

MAP NOT TO ORIGINAL SCALE

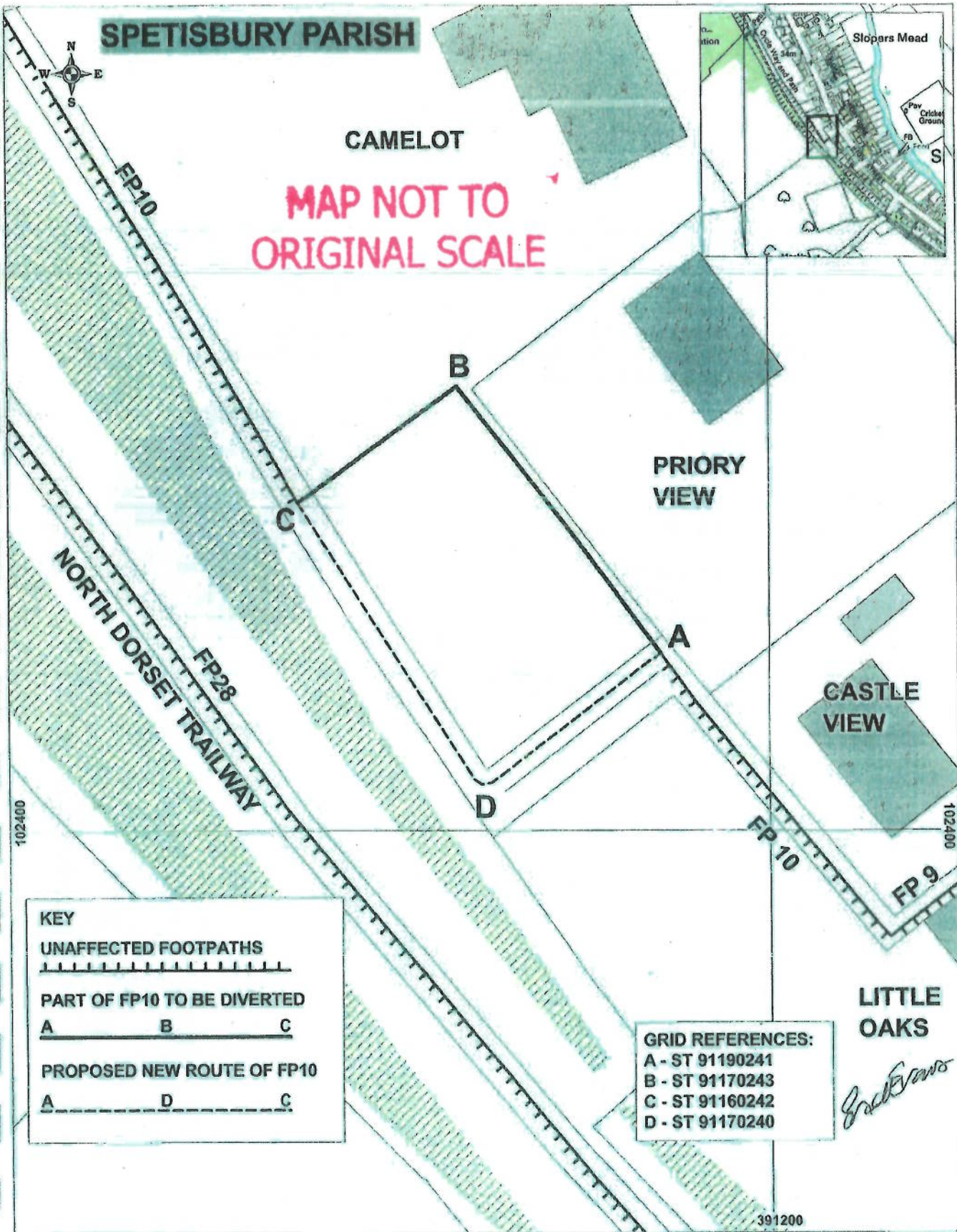

### KEY

UNAFFECTED FOOTPATHS

PART OF FP10 TO BE DIVERTED  
A      B      C

PROPOSED NEW ROUTE OF FP10  
A      D      C

### GRID REFERENCES:

- A - ST 91190241
- B - ST 91170243
- C - ST 91160242
- D - ST 91170240

*Jack Evans*

DORSET COUNTY COUNCIL (PART OF FOOTPATH 10, SPETISBURY) PUBLIC PATH DIVERSION ORDER 2017

Ref: 16/03/1  
Date: 04/02/2016  
Scale 1:350  
Drawn By: CAM  
Cent X: 391179  
Cent Y: 102415

### GEOGRAPHICAL INFORMATION SYSTEMS

Dorset County Council

© Crown copyright and database rights. 2015 Ordnance Survey 100019790  
You are permitted to use this data solely to enable you to respond to, or interact with, the organisation that provided you with the data. You are not permitted to copy, sub-license, distribute or sell any of this data to third parties in any form. Aerial Photography © UK Perspectives 2002  
© Gelespring 2005, 2009 & 2014