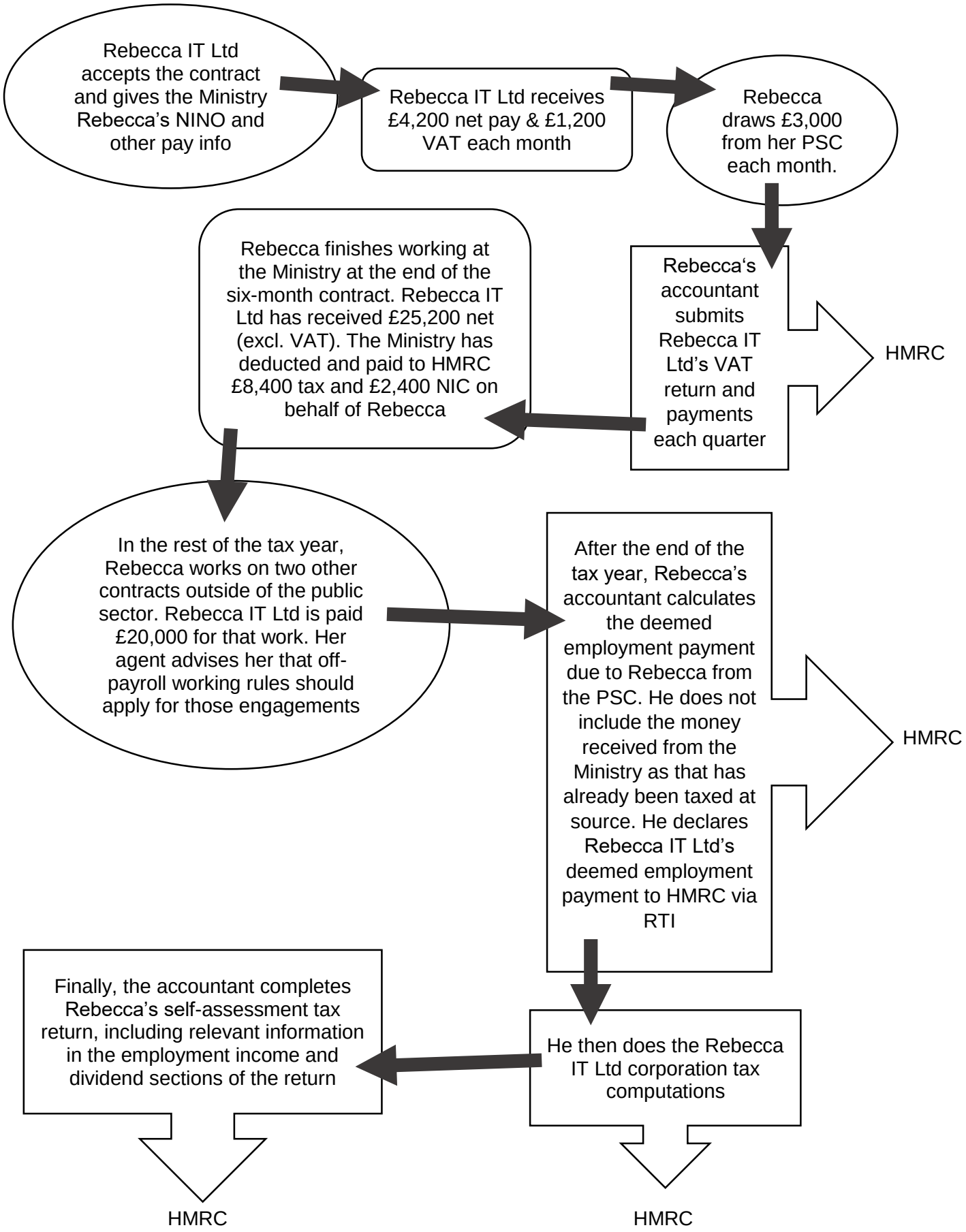Rebecca's Journey