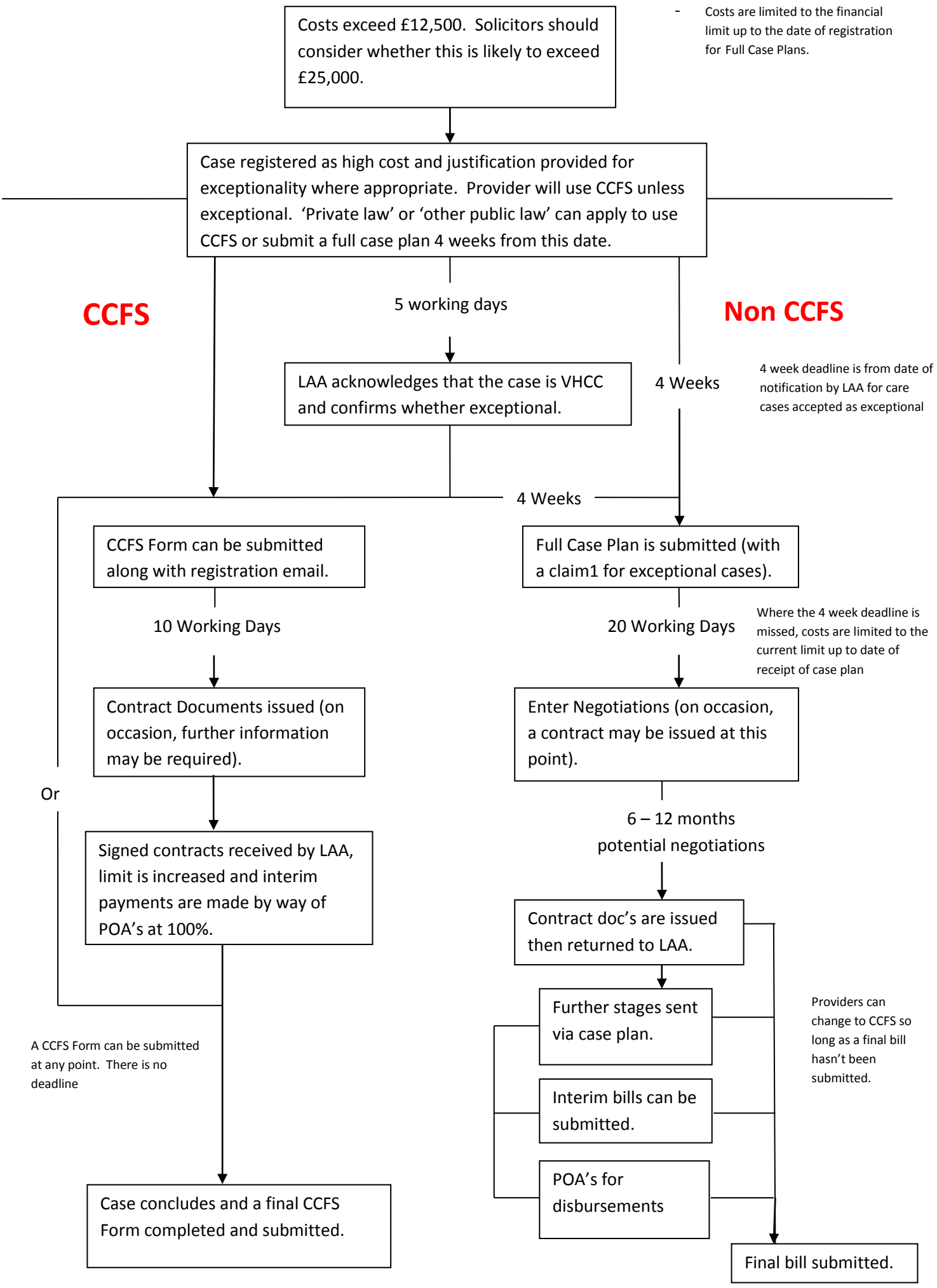VHCC Process from 1st October 2015