EMR Contracts for Difference GB Implementation Plan
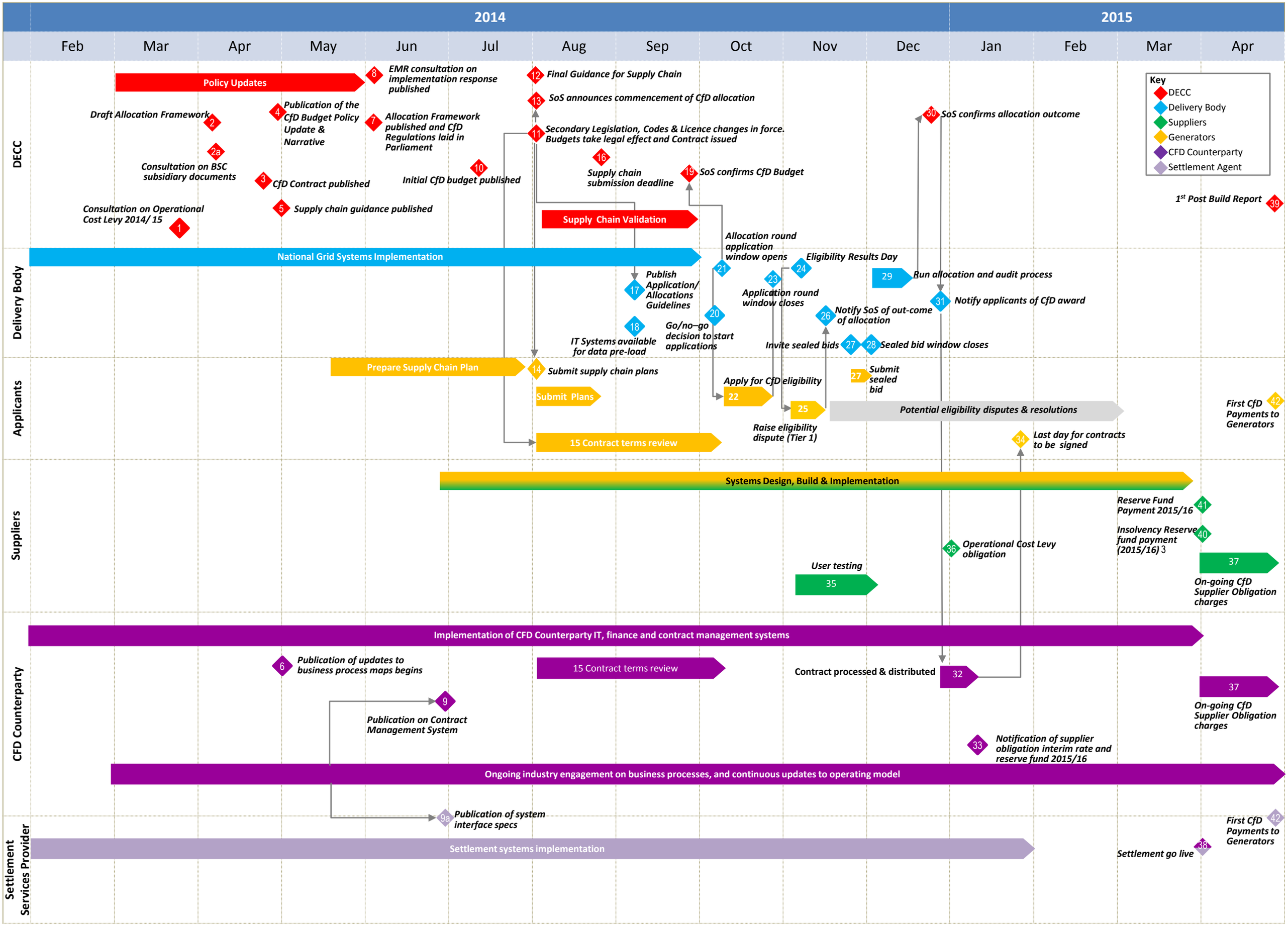
Version 1.0