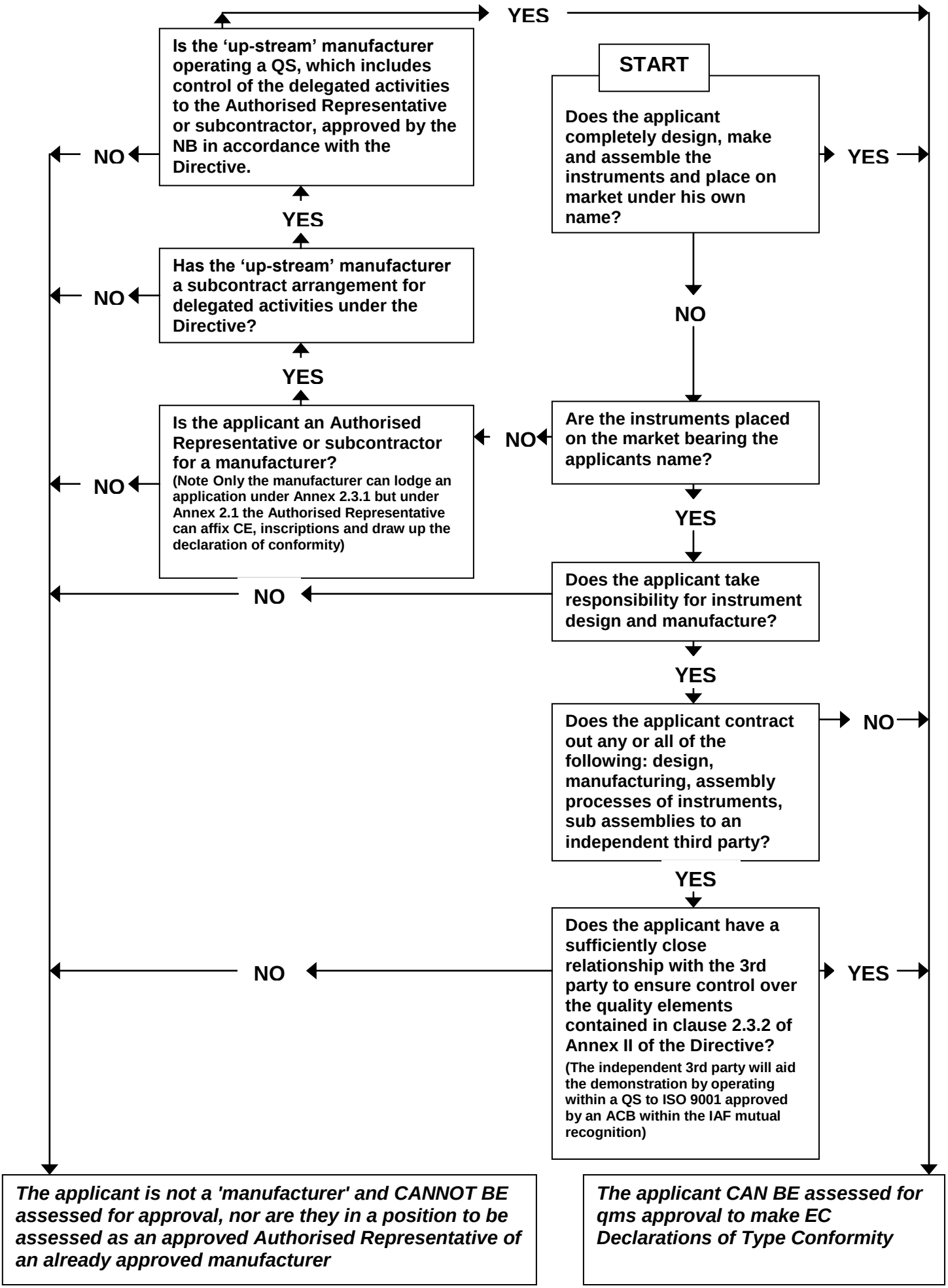ASSESSMENT OF APPLICANT APPROVAL FOR DECLARATIONS OF CONFORMITY UNDER 2009/23/EC