

Naval Service Quarterly Pocket Brief July 2010

Produced by DASA (Navy)
Building 33
Whale Island
Portsmouth
PO2 8ER



Telephone: 02392 547426
Internal: 93832 7426
Fax: 02392 547431
E-mail: naw@dasa.mod.uk

N.B. Sum of parts may not equal totals due to rounding

Due to the introduction of JPA to the Royal Naval Service during October 2006, all data are provisional and subject to revision.



2. Strength Against Liability at 1 July 2010

| | Total Strength | Officers | | Ratings | |
|---|----------------|--------------|------------|---------------|--------------|
| | | RN | RM | RN | RM |
| Regular Trained Strength | 35,250 | 5,750 | 790 | 22,350 | 6,360 |
| Full Time Reservists (FTRS) "Regular" | 300 | 110 | 10 | 170 | 10 |
| Liability ^{1,2} | 35,770 | 5,890 | 770 | 22,580 | 6,520 |
| Surplus/Deficit ³ | (220) | (30) | 30 | (70) | (150) |
| Untrained Strength | 3,540 | 900 | 50 | 1,710 | 880 |
| Full Time Reservists (FTRS) "Non-Regular" | 250 | 30 | 10 | 150 | 60 |
| Total Regular Trained & Untrained Strength | 38,800 | 6,640 | 840 | 24,060 | 7,250 |

| | Total Trained and Untrained Strength | Trained Strength | FTRS "Regular" | Historic Liability ^{1,2} | Surplus/Deficit ³ | Untrained Strength | FTRS "Non-Regular" |
|-----------|--------------------------------------|------------------|----------------|-----------------------------------|------------------------------|--------------------|--------------------|
| 01-Apr-10 | 38,730 | 35,170 | 330 | 35,790 | (290) | 3,560 | 250 |
| 01-Apr-09 | 38,340 | 34,390 | 620 | 35,760 | (750) | 3,940 | - |
| 01-Apr-08 | 38,570 | 34,530 | 540 | 36,260 | (1,190) | 4,040 | - |
| 01-Apr-07 | 38,860 | 34,340 | 580 | 36,800 | (1,880) | 4,520 | - |

¹The term "Liability" replaces the term "Requirement".

²The latest liability is 1_10, provided by DNFS

³Surplus/Deficit = Trained Strength + FTRS "Regular" - Liability.

5. Trained Regular Strength by Branch at 1 July 2010

| RN Officers | | RN Ratings ¹ | | RM Officers | |
|-------------------|--------------|-------------------------|---------------|--------------|--------------|
| Warfare | 2,770 | Warfare XR | 5,660 | GD | 780 |
| Engineer | 1,840 | Warfare SM | 890 | Band | 10 |
| Logistics | 580 | Logistics | 3,210 | Career | - |
| Medical | 350 | Medical | 780 | Total | 790 |
| Dental | 60 | Engineering GS | 5,240 | | |
| Chaplain | 60 | Engineering SM | 2,130 | | |
| No Specialisation | - | Warfare Aviation | 780 | | |
| Family | - | Air Engineering | 3,470 | | |
| Total | 5,670 | Careers | - | | |
| | | Not Specified | - | | |
| | | Total | 22,160 | Total | 6,360 |

| RM Other Ranks | |
|----------------|--------------|
| GD | 6,040 |
| Band | 330 |
| Careers | - |
| Total | 6,360 |

| Royal Navy Total | |
|------------------|---------------|
| Total Officers | 6,540 |
| Total Ratings | 28,710 |
| Total | 35,250 |

| | |
|-----------------|-----|
| QARNNS Officers | 80 |
| QARNNS Ratings | 190 |

¹ Artificers have been allocated to their appropriate Branches

CONTACTS

Produced by:

DASA (Navy)
Walcheren Building (33)
Whale Island
Portsmouth
Hampshire
PO2 8ER

DASA welcome feedback on our statistical products. If you have any comments or questions about this publication or about DASA statistics in general, you can contact us as follows:

Navy Peter Shute 023 92 547426
Email DASA-enquiries-mailbox@mod.uk
Visit our website at www.dasa.mod.uk

3. Trained Regular RN Officers by Paid Rank and LOS Since Entry at 1 July 2010

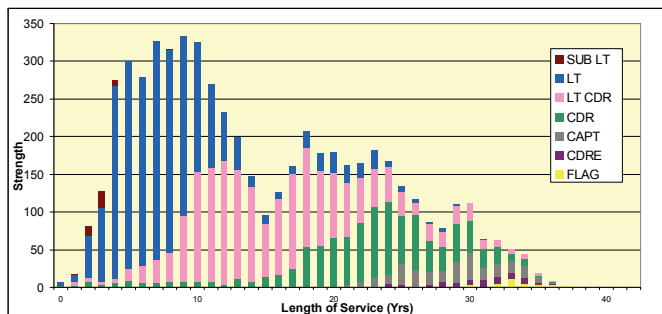

6. Total RN Regular Strength by Gender at 1 July 2010

| Officers | Trained | | | Untrained | | |
|--------------|--------------|------------|--------------|------------|------------|------------|
| | Male | Female | Total | Male | Female | Total |
| FLAG OFF | 40 | - | 40 | - | - | - |
| CDRE | 70 | - | 70 | - | - | - |
| CAPT | 250 | - | 260 | - | - | - |
| CDR | 1,010 | 30 | 1,040 | - | - | - |
| LT CDR | 1,760 | 190 | 1,950 | - | - | - |
| LT | 1,980 | 370 | 2,340 | 240 | 30 | 280 |
| SUB LT | 40 | 10 | 40 | 430 | 90 | 520 |
| MID | - | - | - | 100 | 10 | 110 |
| Total | 5,150 | 600 | 5,750 | 770 | 130 | 900 |

| Ratings | | | | | | |
|--------------|---------------|--------------|---------------|--------------|------------|--------------|
| | Male | Female | Total | Male | Female | Total |
| WO | 640 | 30 | 660 | - | - | - |
| WO2 | 570 | - | 570 | - | - | - |
| CPO | 3,280 | 180 | 3,460 | - | - | - |
| PO | 3,580 | 340 | 3,930 | - | - | - |
| LDG | 4,200 | 700 | 4,900 | - | - | - |
| AB | 7,390 | 1,440 | 8,830 | 1,520 | 190 | 1,710 |
| Total | 19,660 | 2,690 | 22,350 | 1,520 | 190 | 1,710 |

^{*} Please note that - appears where there are 5 individuals or less due to the Data Protection Act 1998

1. Trained Manpower Accounts at 1 July 2010

| | Trained strength at 1 April 2010 | GTS 2010/11 | Entrants direct to trained strength 2010/11 | Trained to untrained strength 2010/11 | Trained wastage 2010/11 | (Strength April point + inflow) - outflow | Trained strength at 1 July 2010 |
|----------|----------------------------------|-------------|---|---------------------------------------|-------------------------|---|---------------------------------|
| Officers | 6,520 | 90 | - | - | 70 | 6,540 | 6,540 |
| Ratings | 28,650 | 620 | 20 | 10 | 570 | 28,710 | 28,710 |

GTS refers to Gains to Trained Strength and so does not include sideways entrants or trained FTRS intake, trained FTRS intake are shown as Entrants direct to trained strength.

4. Trained Regular RN Ratings by Paid Rank and LOS Since Entry at 1 July 2010

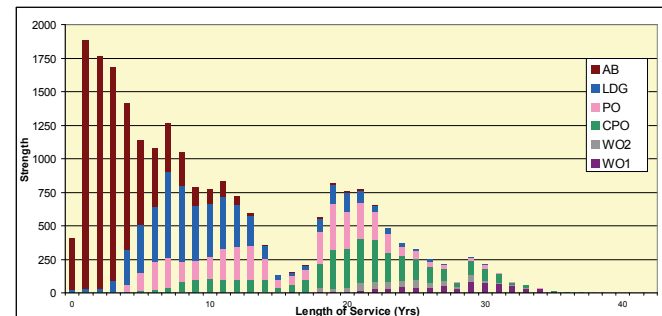

7. UK Regular Naval Service Females as a percentage of each rank group at 1 July 2010

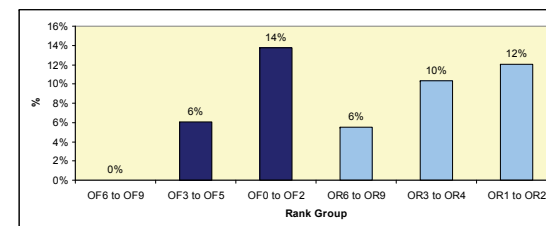

8. RN/RM Top Level Budget Trained Strength at 1 July 2010

| Top Level Budget | |
|--------------------------|---------------|
| Navy Command | 27,810 |
| Navy Command Unallocated | 27,810 |
| Land Command | 1,150 |
| Air Command | 1,040 |
| Central | 5,250 |
| Centre | 2,380 |
| CJO | 720 |
| DE&S | 2,150 |
| Total | 35,250 |

11. RM Voluntary Outflows and Application Rates as % of Trained Strength, 12 Months Ending 30 June 2010

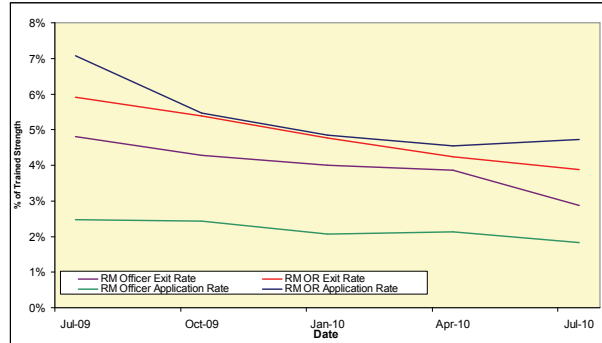

14. Age Distribution - UK Regulars Naval Service 1 April 2010



9. Strength of FTRS and Activated Reservists at 1 July 2010

| | Male | Female | Total |
|----------------------|------|--------|-------|
| Officers | | | |
| Royal Navy | 160 | 30 | 180 |
| FTRS "Regular" | 100 | 10 | 110 |
| FTRS "Non-Regular" | 20 | ~ | 30 |
| Activated Reservists | 30 | 10 | 40 |
| Royal Marines | 20 | - | 20 |
| FTRS "Regular" | 10 | - | 10 |
| FTRS "Non-Regular" | 10 | - | 10 |
| Activated Reservists | ~ | - | ~ |
| Ratings | | | |
| Royal Navy | 370 | 50 | 410 |
| FTRS "Regular" | 160 | 10 | 170 |
| FTRS "Non-Regular" | 140 | 20 | 150 |
| Activated Reservists | 70 | 20 | 90 |
| Royal Marines | 110 | - | 110 |
| FTRS "Regular" | 10 | - | 10 |
| FTRS "Non-Regular" | 60 | - | 60 |
| Activated Reservists | 40 | - | 40 |

12. Trained VO Applications and Exits 2010/11 to date

| | Royal Navy | | Royal Marine | |
|--------------------|------------|------------|--------------|------------|
| | Officers | Ratings | Officers | Ratings |
| VO Apps | | | | |
| Applications | 20 | 200 | 10 | 80 |
| Withdrawals | ~ | 10 | - | 10 |
| VO Exits | | | | |
| Voluntary Outflows | 30 | 220 | ~ | 40 |
| Time Expiry | 30 | 130 | ~ | 20 |
| Other | 10 | 120 | ~ | 30 |
| Total Exits | 60 | 470 | 10 | 100 |

15. Intake for 2010/11 to date

| | Intake |
|-----------------------------|------------|
| Total Officers | 120 |
| RN | 120 |
| From Ranks SUY/UY | 20 |
| New or Re-entrant | 100 |
| RM | - |
| From Ranks SUY/UY | - |
| New or Re-entrant | - |
| Total Ratings | 880 |
| RN | 540 |
| New Entrant (or Re-entrant) | 540 |
| Re-entrant (From Officer) | - |
| RM | 350 |
| New Entrant (or Re-entrant) | 350 |
| Re-entrant (From Officer) | - |

This table includes entrants to both the untrained and trained strengths
There is no longer a requirement for Artificers to be shown separately

10. RN Voluntary Outflows and Application Rates as % of Trained Strength, 12 Months Ending 30 June 2010

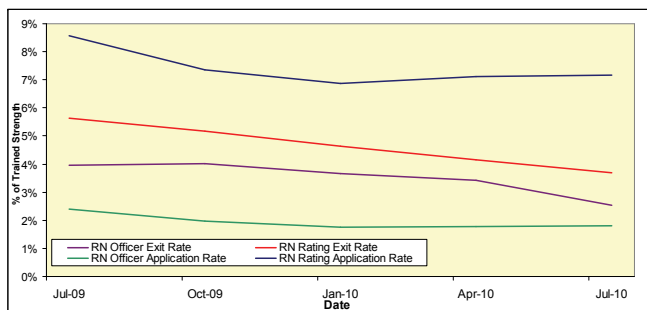

13. Average Age of Substantive Promotions during the 12 months ending 30 June 2010

| Royal Navy | Average Age on Promotion | Royal Marines | Average Age on Promotion |
|--------------|--------------------------|---------------|--------------------------|
| LDG | 27 | CPL | 28 |
| PO | 31 | SGT | 34 |
| CPO | 36 | CSGT | 39 |
| WO2 | 40 | WO2 | 41 |
| WO1 | 43 | WO1 | 41 |
| LT | 28 | CAPTAIN RM | 31 |
| LT CDR | 36 | MAJOR | 36 |
| CDR | 42 | LT COLONEL | 40 |
| CAPTAIN | 46 | COLONEL | 43 |
| CDRE | 49 | BRIG | ~ |
| REAR ADMIRAL | 51 | MAJ-GENERAL | ~ |

Please note that ~ appears where there are 5 individuals or less in accordance with Data Protection Act 1998

16. Tri-Service Strength¹ by Ethnic Origin² at 1 July 2010

| | Royal Navy | Army | RAF |
|-----------------------------------|---------------------------|----------------------------|---------------------------|
| Total | 38,800^P | 106,870^P | 43,750^P |
| Ethnic Minorities | 1,280 ^P | 10,050 ^P | 870 ^P |
| <i>Percentage Ethnic Minority</i> | 3.4% ^P | 9.5% ^P | 2.1% ^P |
| White | 36,060 ^V | 95,970 ^V | 40,700 ^V |
| Unknown | 1,450 ^P | 860 ^P | 2,170 ^P |

1. UK Regular Forces comprises trained and untrained personnel and excludes Gurkhas, Full Time Reserve Service personnel and mobilised reservists.

2. Ethnic minority percentage figures are based on those with a known ethnic origin. Percentages are calculated from unrounded data.

^P denotes provisional. Data is provisional due to ongoing validation of data from the Joint Personnel Administration System

Source: UK Armed Forces Quarterly Manning Report.