

**NOTES - MATERIALS**

Black powder coated metal gates to main entrance between facing brick work side walls and piers in brick to match main house.

Wall to have stone caps to piers and brick on edge detail to running wall length.

Post and rail 1.2m high perimeter fence to the right hand side to run along existing boundary line and be reinforced with planting of new hedge.

Existing high hedge to the left to be retained and maintained to ensure visual barrier.

all mature trees to be retained and all bushes to be protected during the works.

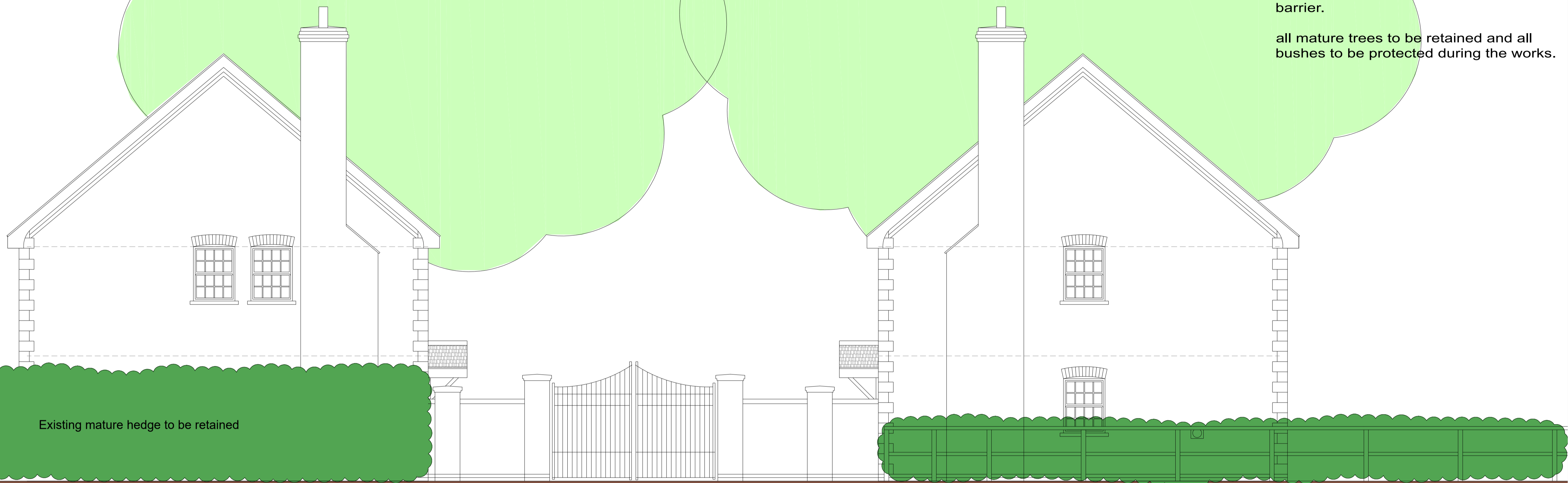

**ENTRANCE ELEVATION**

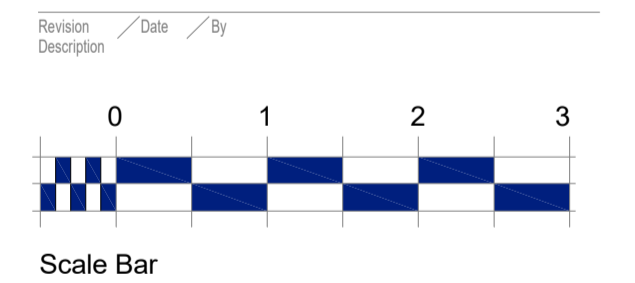

**ANTHONY JANE**  
ARCHITECTURE & INTERIORS  
1A Eves Corner, Danbury, ESSEX, CM3 4QF  
E: technical@anthonyjane.com

Project	CANFIELD MOAT HIGH CROSS LANE WEST LITTLE CANFIELD CM6 1TD
Client	Mr ANDREW SMITH
Drawing	UNITS 1 AND 2 ENTRANCE ELEVATIONS
Drawing Use	Date MAY 2022
Information	Scale 1:50 @ A1
Drawing number	Rev 10949/A1/09 ---