

NOTES - MATERIALS

- Slate roof finish to match main house with matching slate ridge tile
- Hi level roof light to be metal conservation type
- General external wall to be facing brickwork in bricks to match main house. All openings to have either curved / straight facing brick soldier course over and reconstituted stone cills. Facing brickwork plinth up to DPC level through out.
- Two courses of facing brickwork corbels as shadow course under gable barge board.
- Barge board and eaves detail to be timber and painted.
- All windows to be purpose made traditional timber box sash with Ogee or Torus leading edge detail and complete with all associated weight boxes.
- All external doors to be timber and prepared for paint finish.
- All feature brickwork including quoins, string and lintel courses to match each other and to be laid in lime mortar with flush pointing
- Alluminium rainwater goods using Ogee gutter sections with powder coated finish

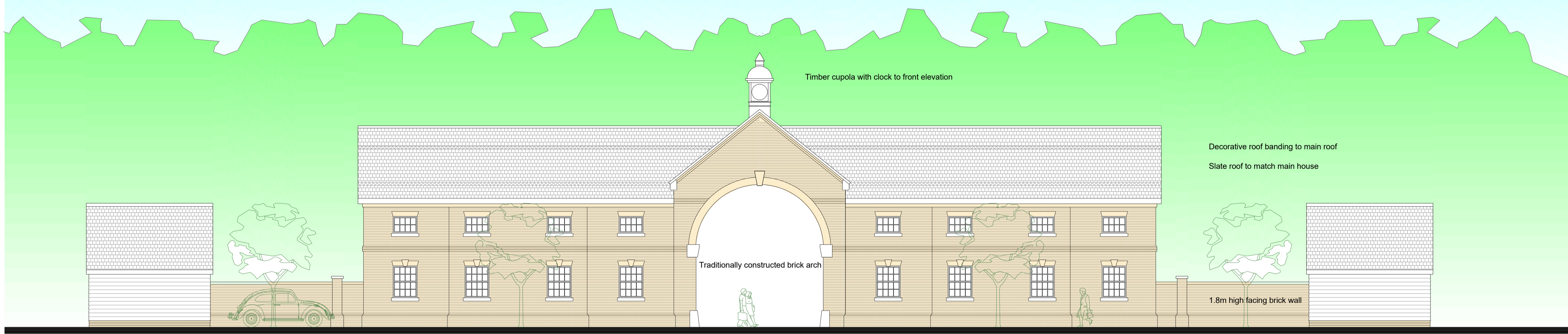

WEST ELEVATION



NORTH ELEVATION

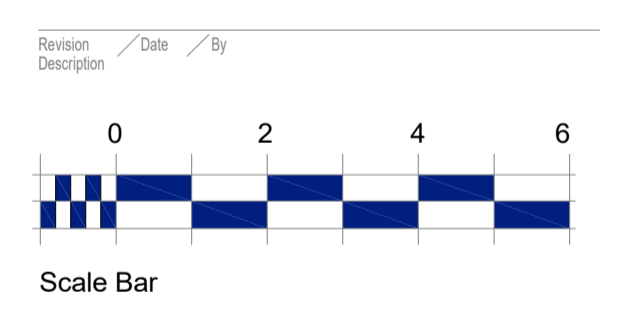

ANTHONY JANE
 ARCHITECTURE & INTERIORS
 1A Eves Corner, Danbury, ESSEX, CM3 4QF
 E: technical@anthonyjane.com

Project	CANFIELD MOAT HIGH CROSS LANE WEST LITTLE CANFIELD CM6 1TD		
Client	Mr ANDREW SMITH		
Drawing	PROPOSED UNITS 10-17 WEST AND NORTH ELEVATIONS		
Drawing	Drawing Use	Date	Mar 2022
	Information	Scale	1:100 @ A1
Drawing number	10949/A1/24		Rev ---